

NORTH ELEVATION

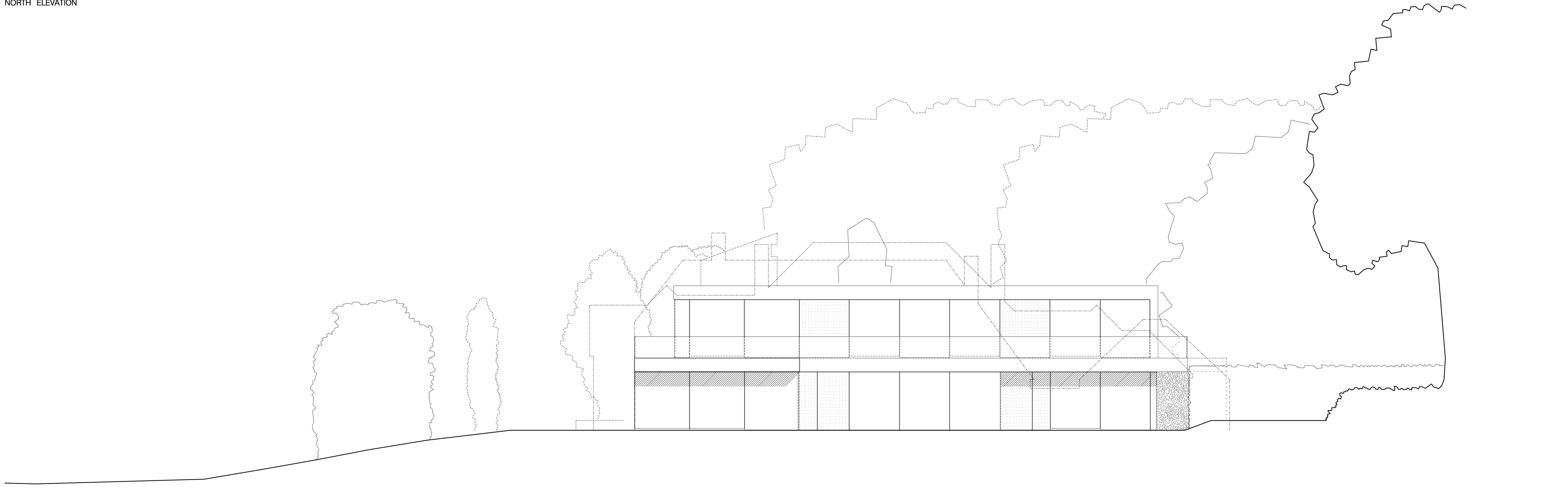

WEST ELEVATION

GENERAL NOTES
 THIS DRAWING IS PROTECTED BY COPYRIGHT AND SHOULD ONLY BE USED BY THE NAMED CLIENT. THE CONTENTS CANNOT BE USED BY A THIRD PARTY WITHOUT WRITTEN PERMISSION FROM THE ARCHITECT

MATERIALS:
 Walls to Main House: Smooth Rendered Finish, in White
 Walls to Courtyard: Flint
 Roof to Main House: Single Ply Membrane, in Grey
 Roof to Ancillary Buildings: Sedum 'Green' Roofing
 Windows to Main House: Aluminium
 Doors to Ancillary Buildings: Hardwood, stained
 Note: Rain Water Pipes to be Positioned Internally

DRAWING NOTES

NORTH AND WEST ELEVATIONS

GREGORY PHILLIPS ARCHITECTS
 66 GREAT CLAMBERLAND PLACE LONDON W1H 7JU TELEPHONE 020 7724 3040 FACSIMILE 020 7724 3020

REVISIONS

CLIENT MR AND MRS McNEILL
 PROJECT PROPOSED DWELLING BISHOPS CLOSE : SONNING
 DRAWING TITLE NORTH AND WEST ELEVATIONS
 SCALE 1:100 @ A1
 DATE October 2007

DRAWN	CHECKED	DRAWING NO.	REV.
RHK		174 /01 /08	