

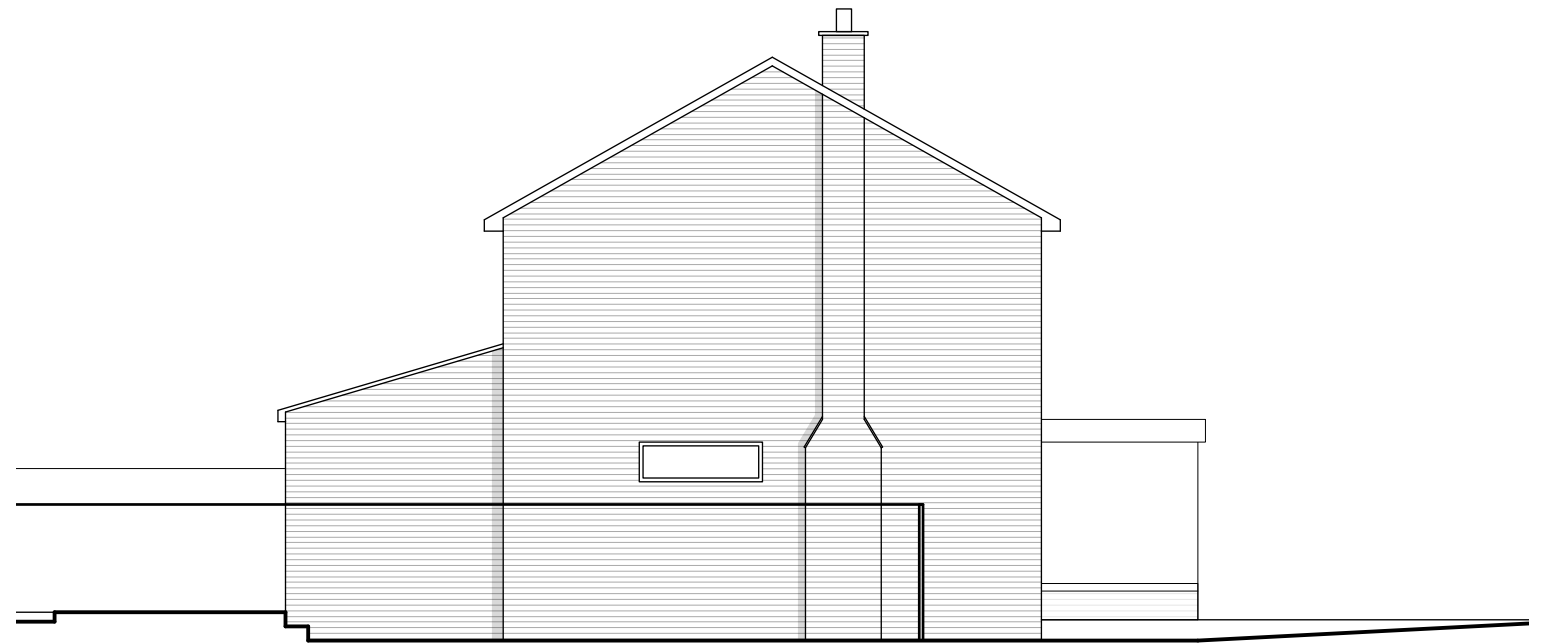

Existing Front Elevation



Existing Side 1 Elevation



Existing Rear Elevation



Existing Side 2 Elevation

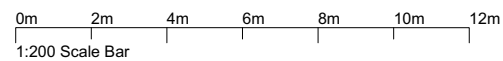
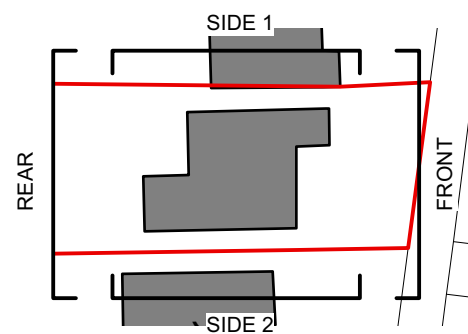

LNA
LUCY NEWMAN
ARCHITECT

PROJECT	13 Winchcombe Road, Twyford	DATE	Aug 2021	REVISION	18.11.21 Issued for Planning P1
CLIENT	Mr & Mrs Newman	SCALE	1:100 @ A3	DRAWN	LN
DRAWING	Existing Elevatiopns	DRW NO.	WIN-S200-P1		
<small>Copyright Lucy Newman Architect 2021 Site boundary shown as described by client. Site surroundings based upon the OS map and site survey.</small>		<small>Proposals are subject to all Statutory Approvals and Building Control requirements. To be read in conjunction with all other relevant documents produced by Lucy Newman Architect</small>		<small>Lucy Newman BA (Hons), MArch, DipArch, ARB, RIBA 13 Winchcombe Road, Twyford, Reading RG10 0AS lucynewmanarchitect@gmail.com 07970 429739</small>	