

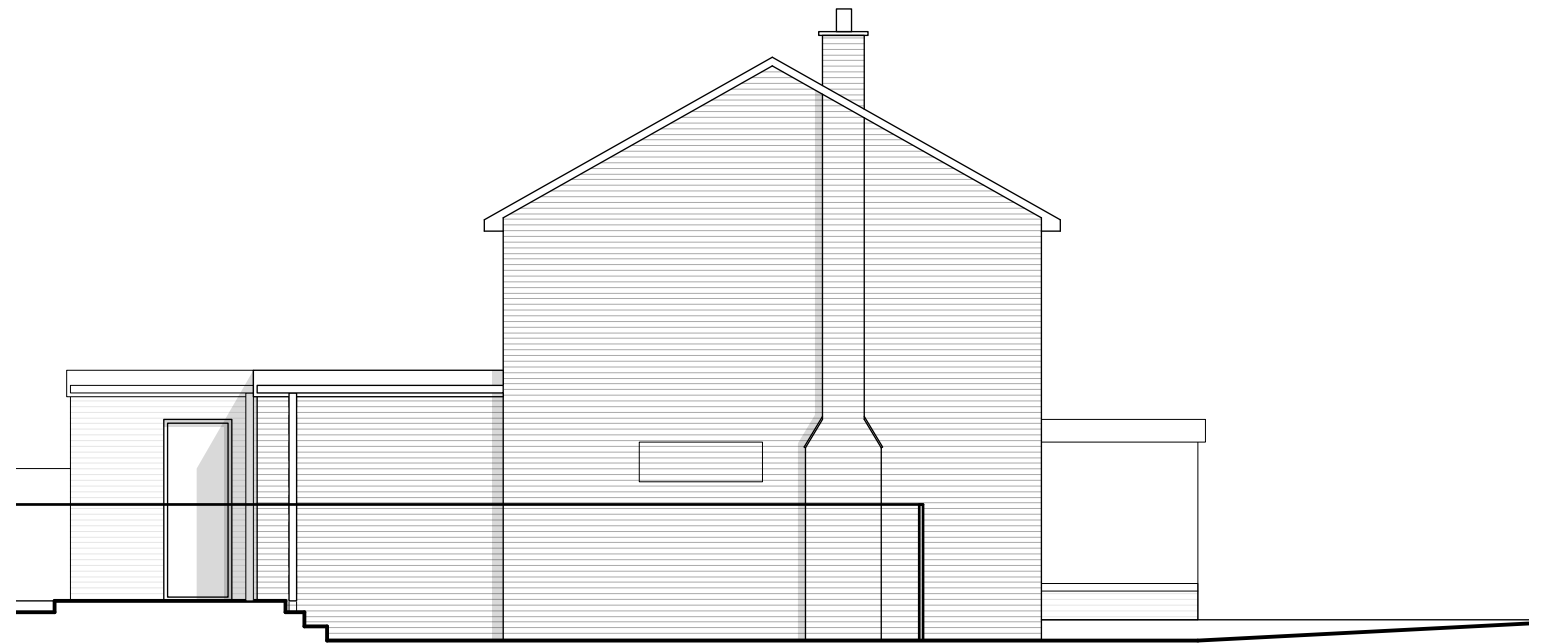

Existing Front Elevation



Existing Side 1 Elevation



Existing Rear Elevation

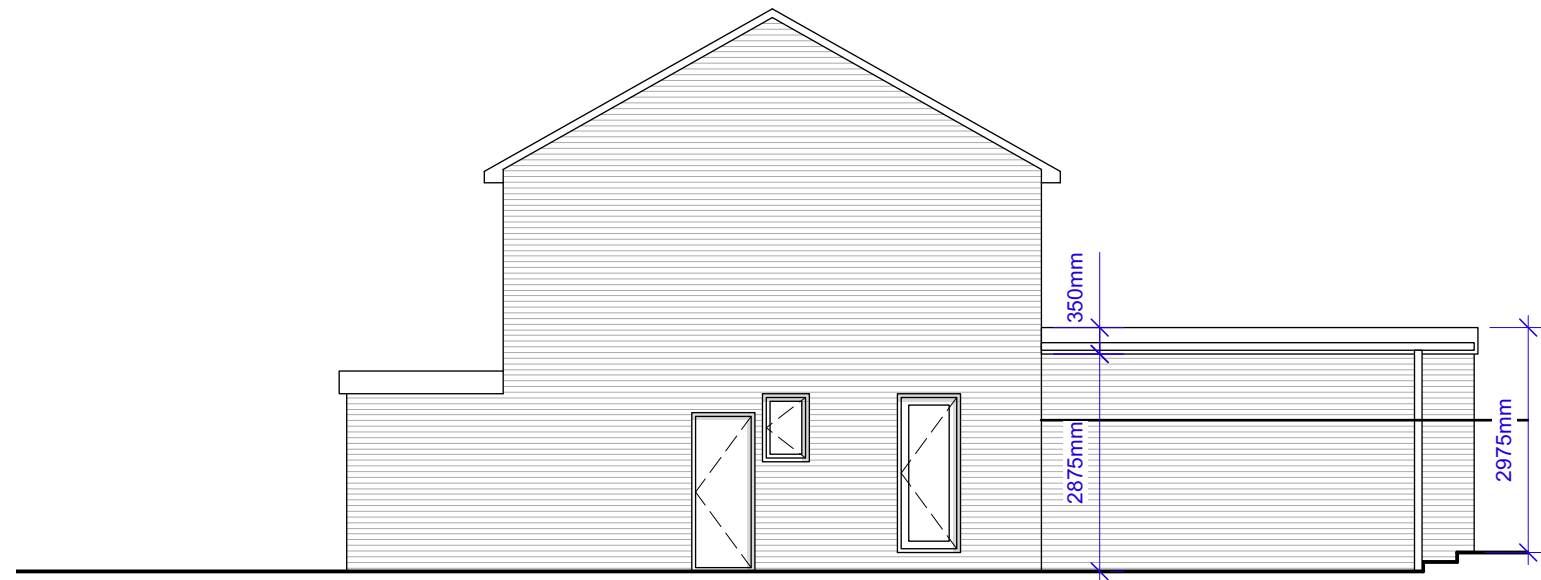

Existing Side 2 Elevation

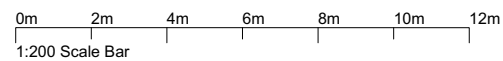
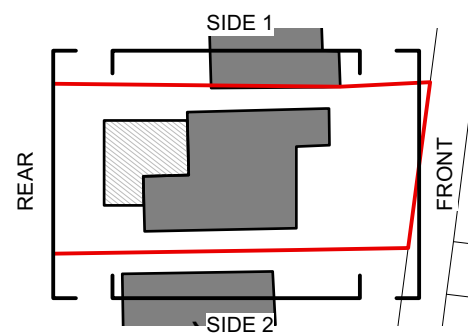

LNA
LUCY NEWMAN
ARCHITECT

PROJECT	13 Winchcombe Road, Twyford	DATE	Aug 2021	REVISION	18.11.21 Issued for Planning P1
CLIENT	Mr & Mrs Newman	SCALE	1:100 @ A3	DRAWN	LN
DRAWING	Proposed Elevations	DRW NO.	WIN-P200-P1		
Copyright Lucy Newman Architect 2021 Site boundary shown as described by client. Site surroundings based upon the OS map and site survey.		Proposals are subject to all Statutory Approvals and Building Control requirements. To be read in conjunction with all other relevant documents produced by Lucy Newman Architect		Lucy Newman BA (Hons), MArch, DipArch, ARB, RIBA 13 Winchcombe Road, Twyford, Reading RG10 0AS lucynewmanarchitect@gmail.com 07970 429739	