

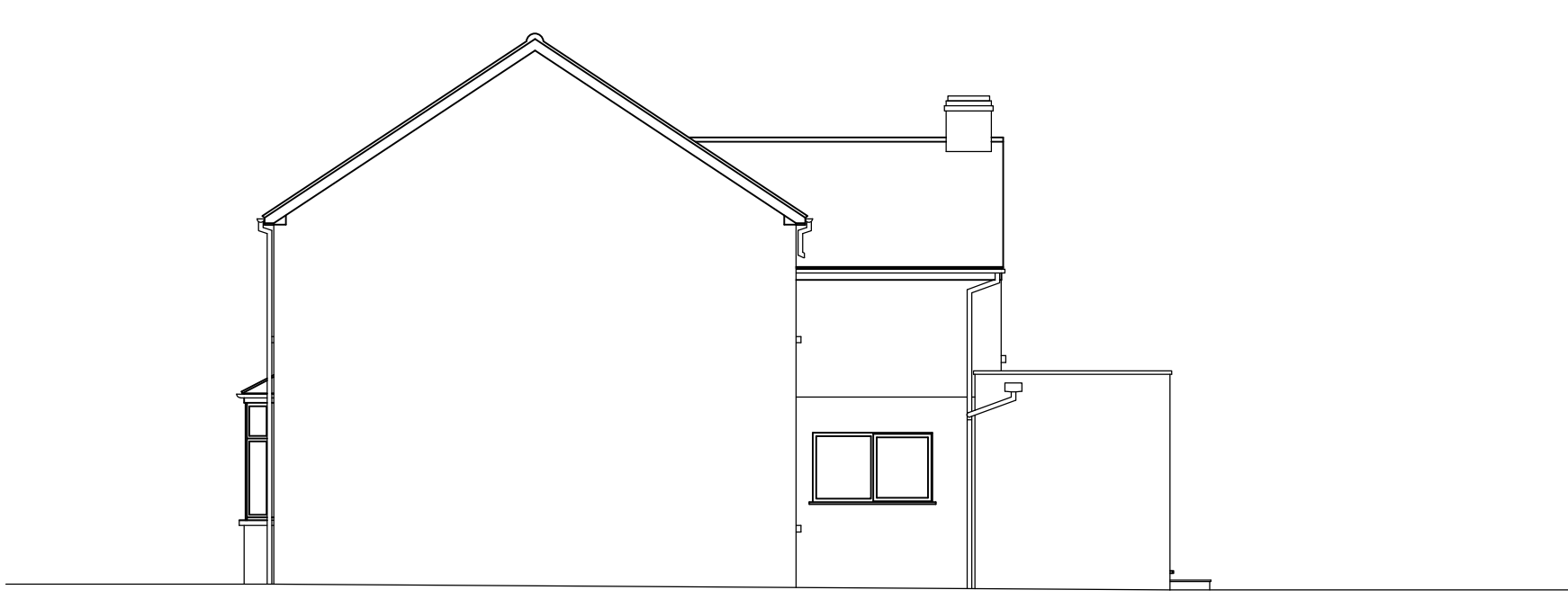

Existing Front / North Elevation



Existing Side / West Elevation



Existing Rear / South Elevation

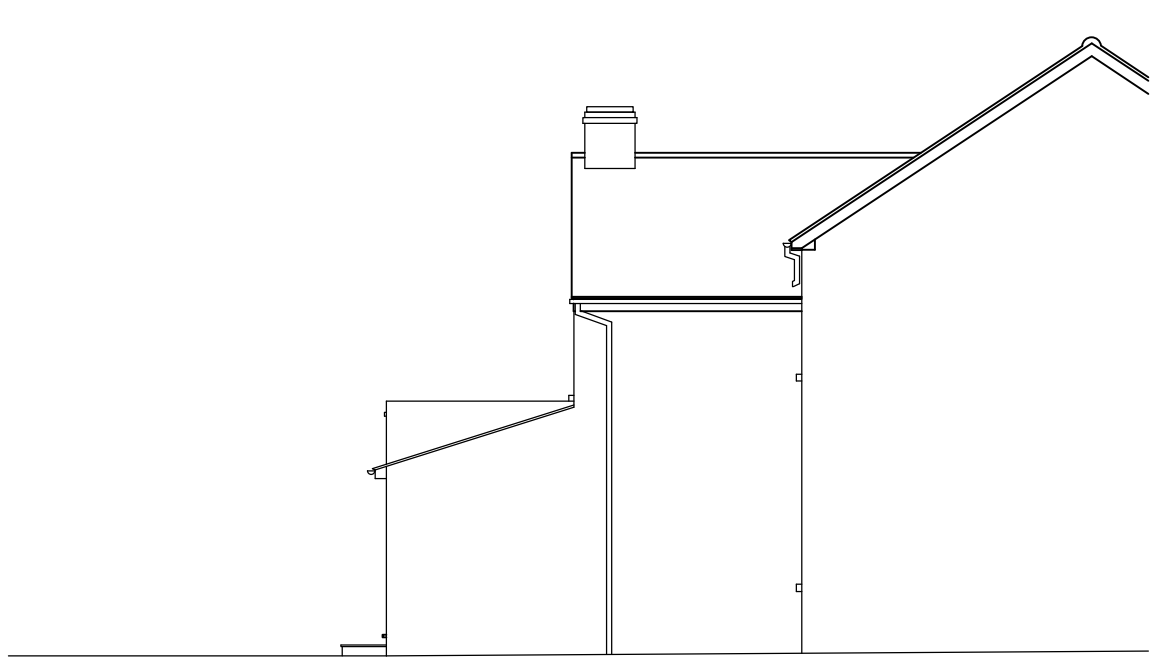

Existing Side / East Elevation



Proposed Front / North Elevation

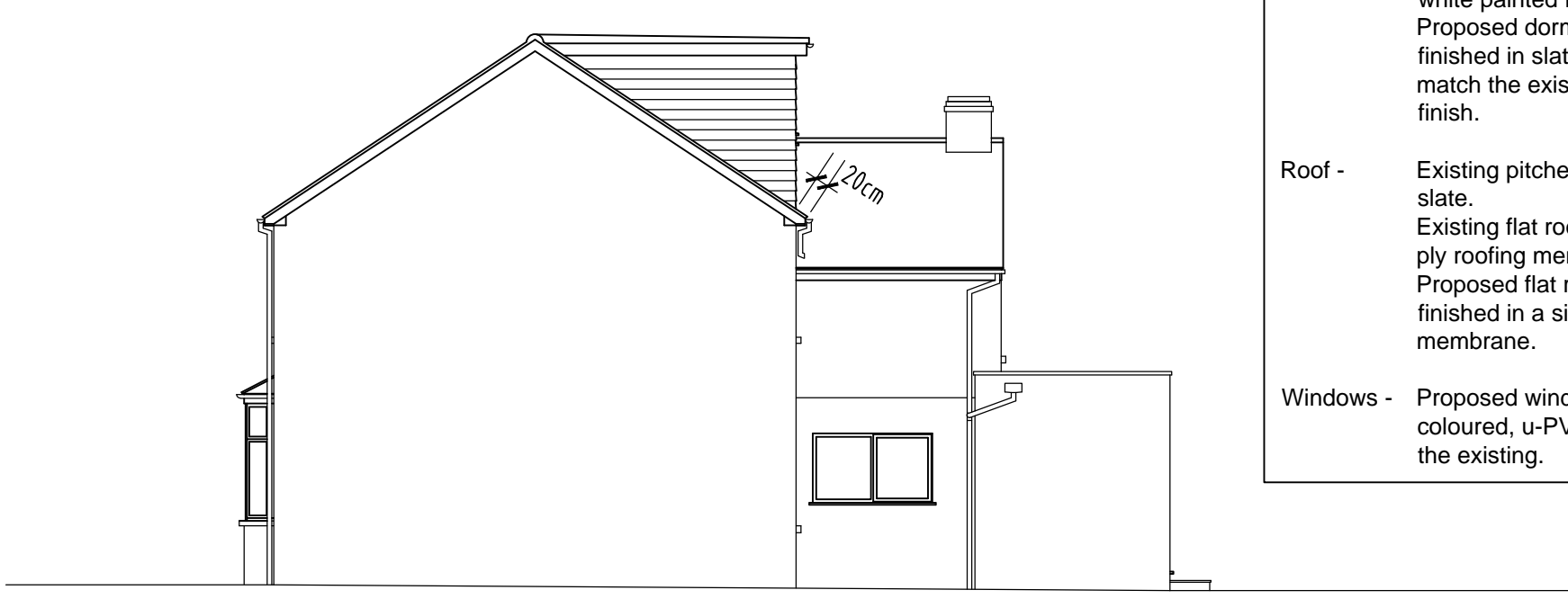

Proposed Side / West Elevation

PROPOSED MATERIALS:-

Walls - Existing walls are facing brick and white painted facing brick. Proposed dormer walls to be finished in slate tile hanging to match the existing roofing slate finish.

Roof - Existing pitched sections finished in slate. Existing flat roof finished in a single ply roofing membrane. Proposed flat roof dormer to be finished in a single ply roofing membrane.

Windows - Proposed windows to be white coloured, u-PVC sections to match the existing.



Proposed Rear / South Elevation

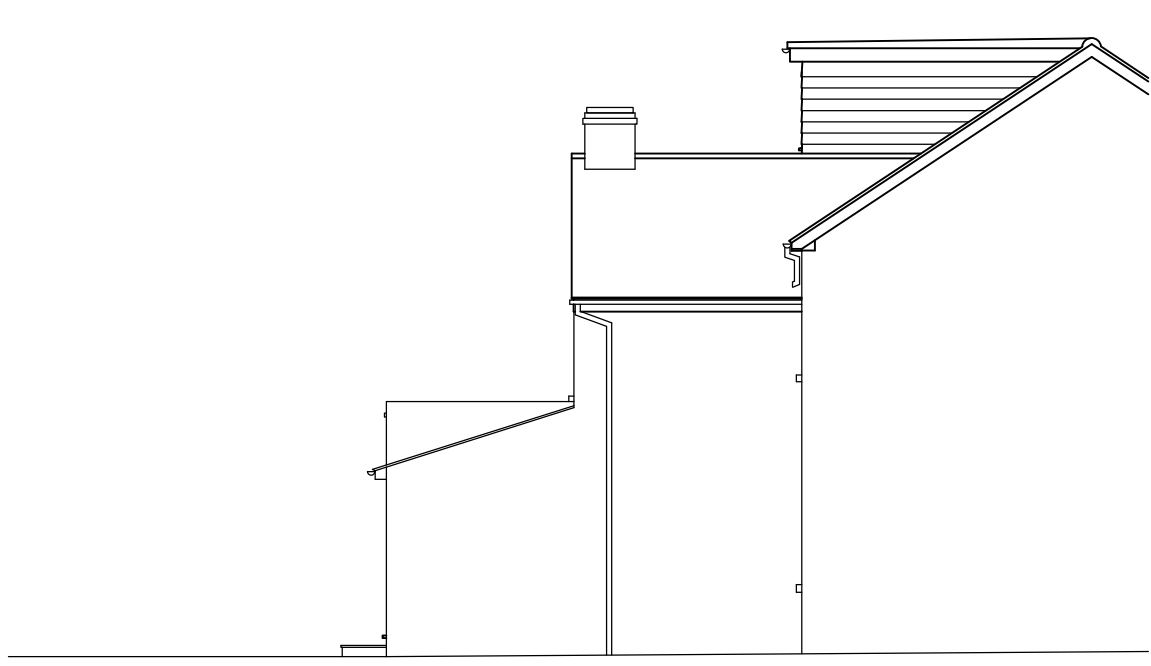

Proposed Side / East Elevation

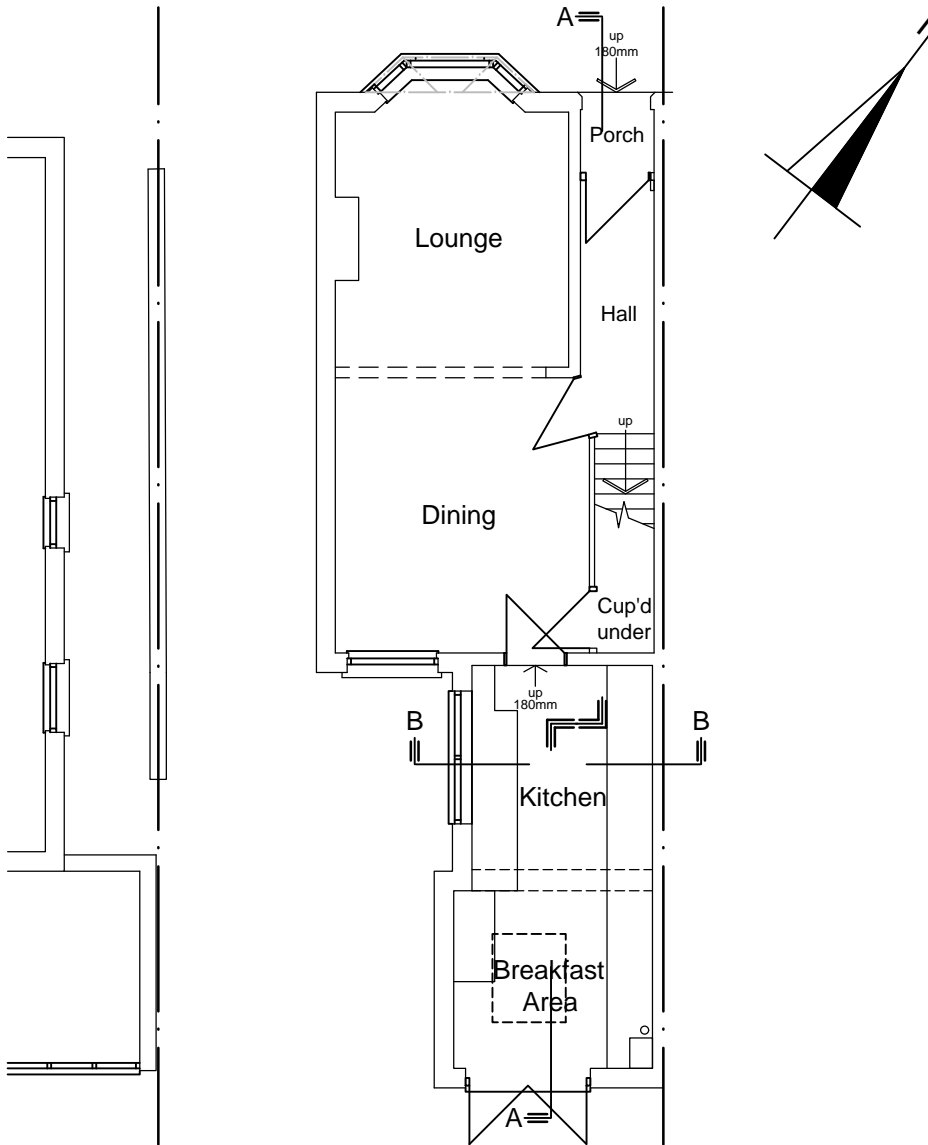

Existing Ground Floor Plan

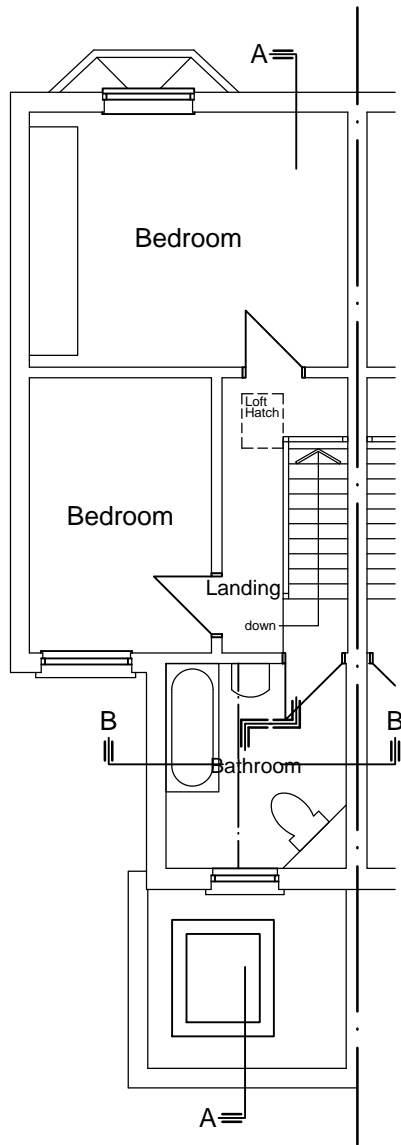

Existing First Floor Plan

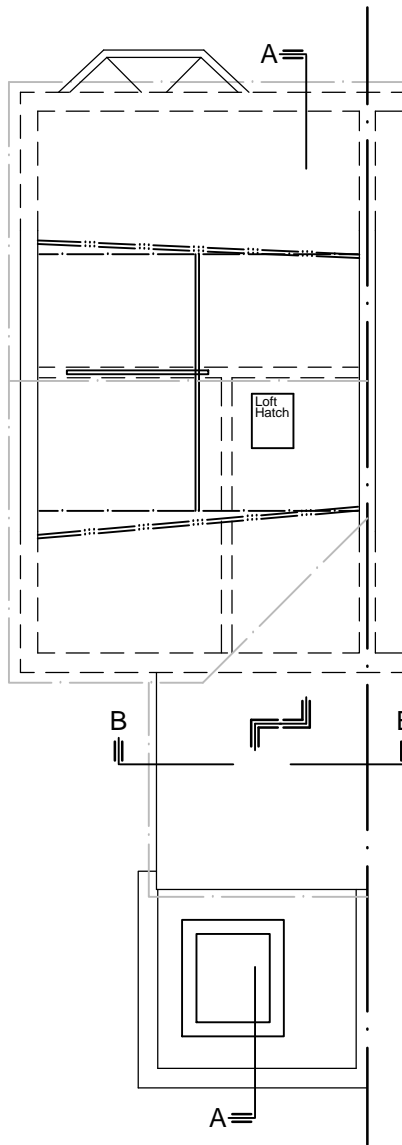

Existing Loft Plan

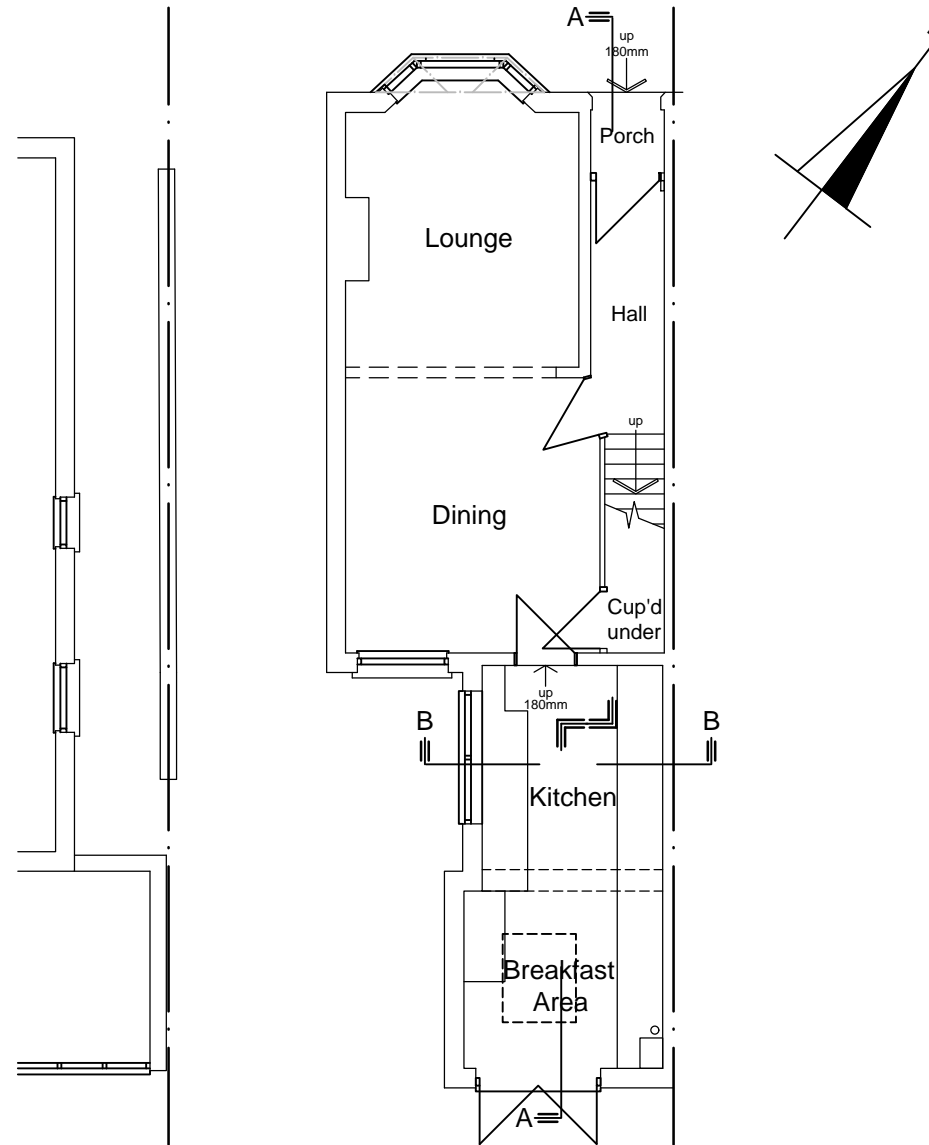

Proposed Ground Floor Plan

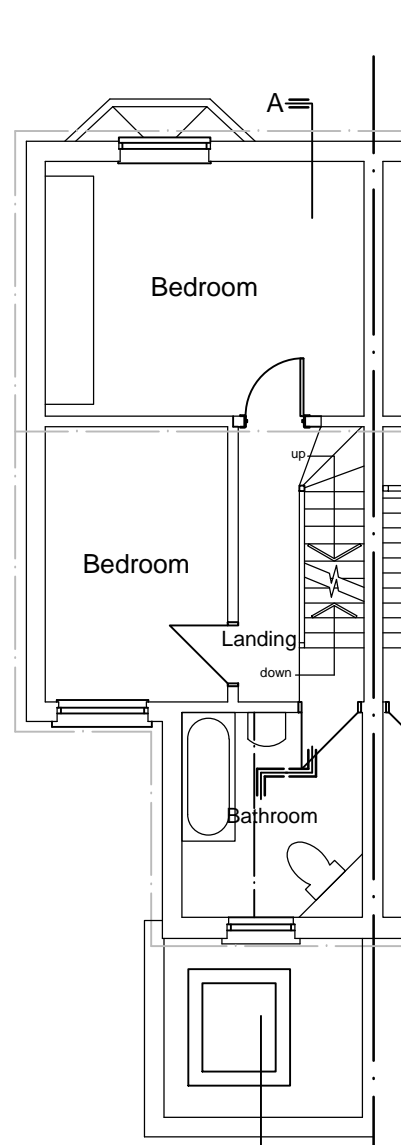

Proposed First Floor Plan

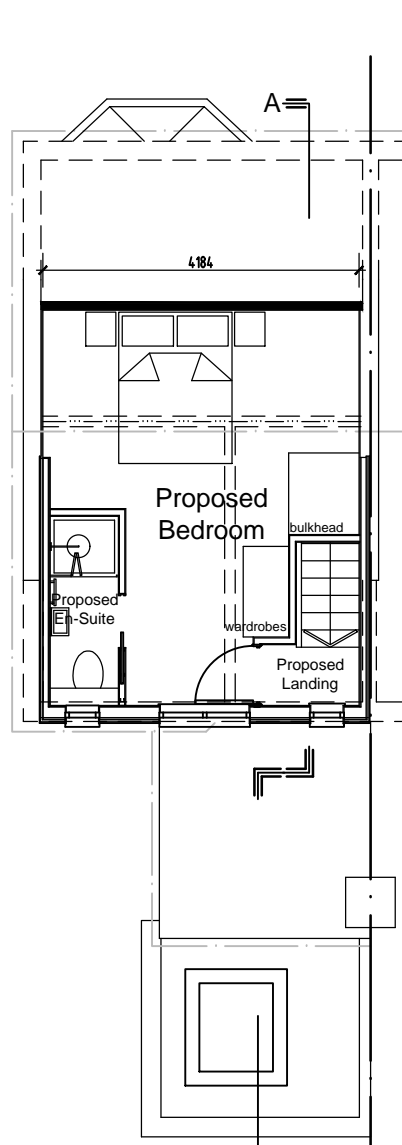

Proposed Second Floor / Loft Plan

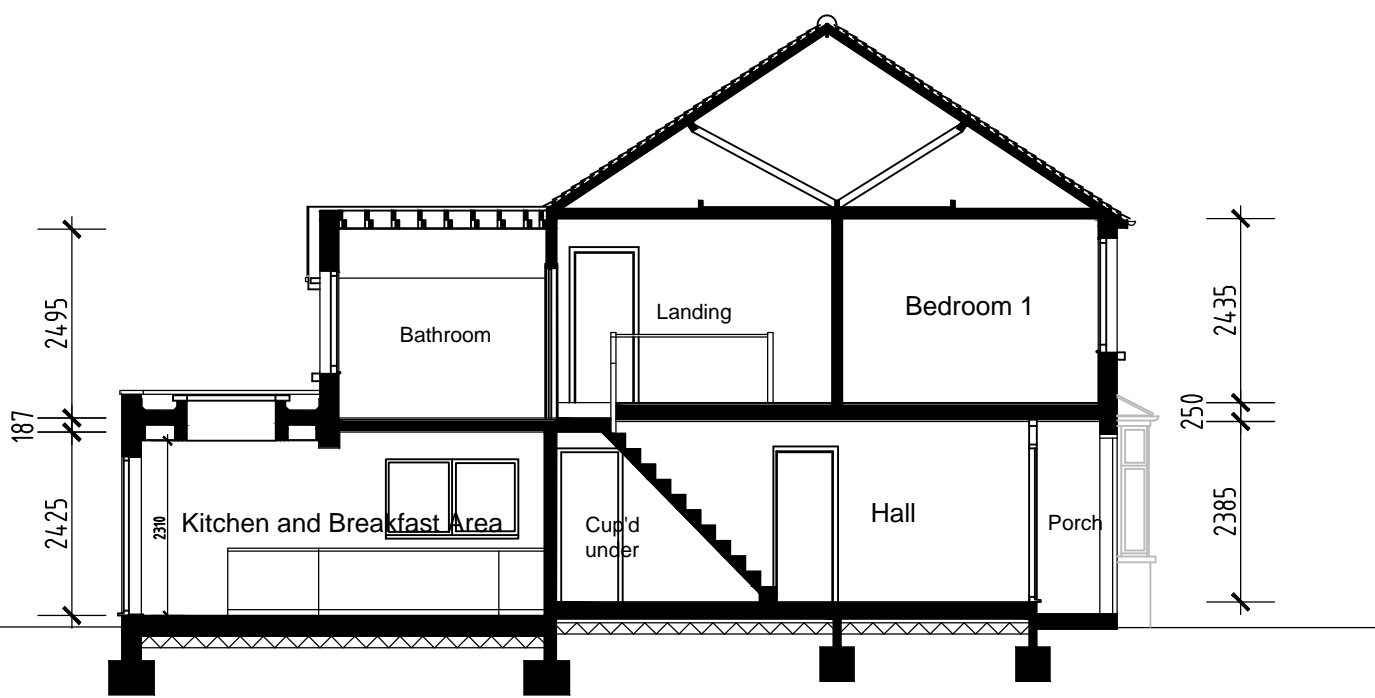

Existing Section A-A

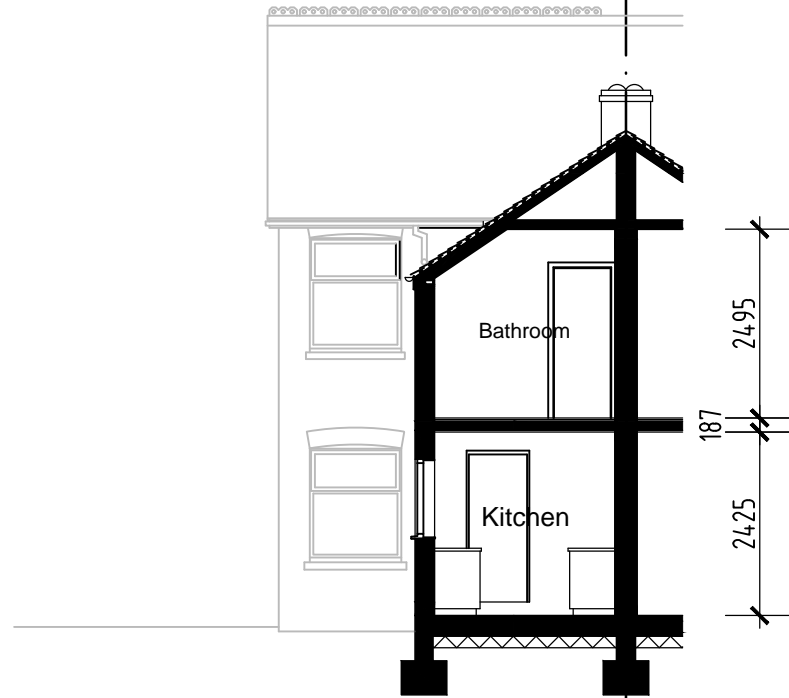

Existing Section B-B

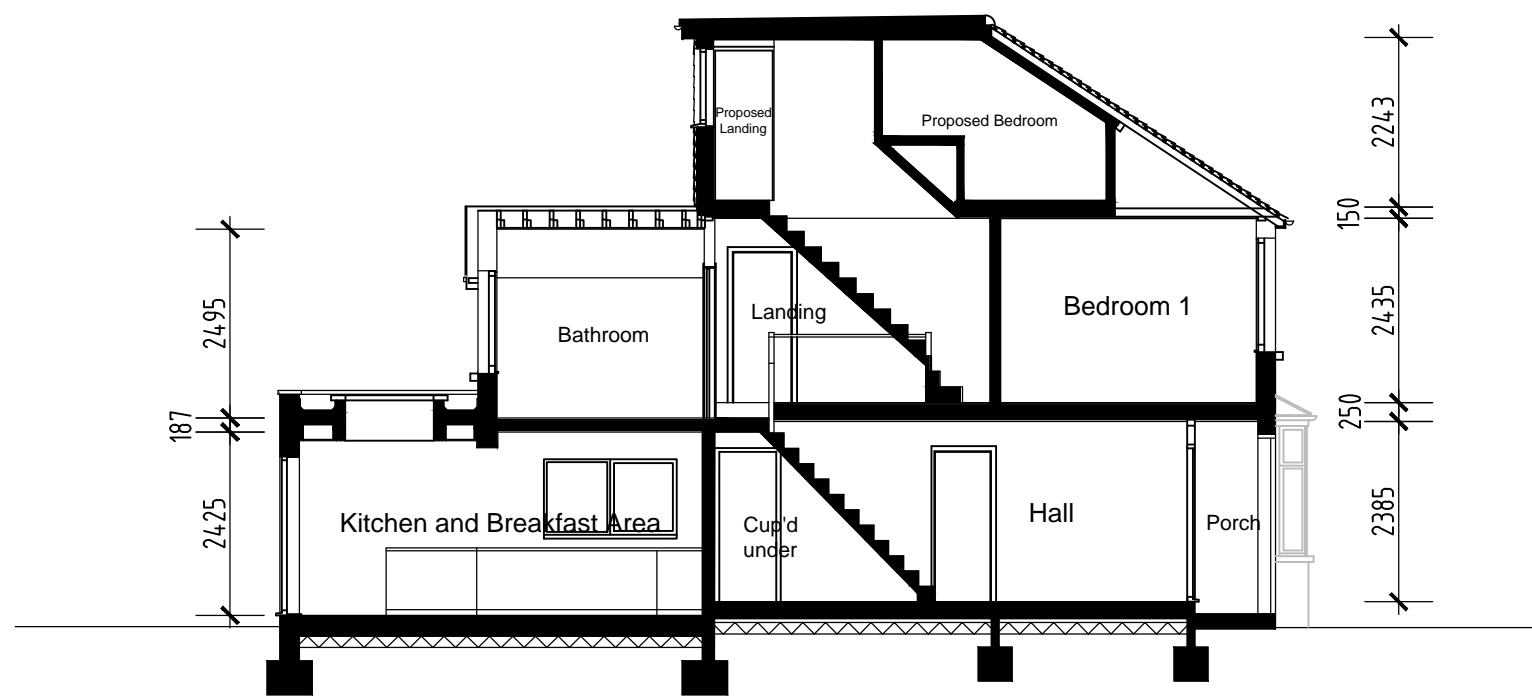

Proposed Section A-A

Proposed Conversion of Main Loft Space into Habitable Accommodation with a Rear Flat Roof Dormer at 13 Wescott Road, Wokingham, Berkshire, RG40 2ER.

Client
J. Blatchford & A. Varney.
13 Wescott Road.
Wokingham,
Berkshire,
RG40 2ER.

Description
Existing and Proposed Floor Plans, Elevations and Sections.

All dimensions to be checked on site. Any discrepancy between this drawing and other information is to be referred to the Planning Consultant. This drawing is copyright.

MARTIN BUTLER PARTNERSHIP LIMITED

28 Broad Street Wokingham Berkshire RG40 1AB Tel: 0118 9890 990	Date: 28/07/25 Drawn by: AB Checked: ----	Scale 1:100	Project No. 22507-2	Drawing No. 01PD	Revision
---	---	----------------	------------------------	---------------------	----------