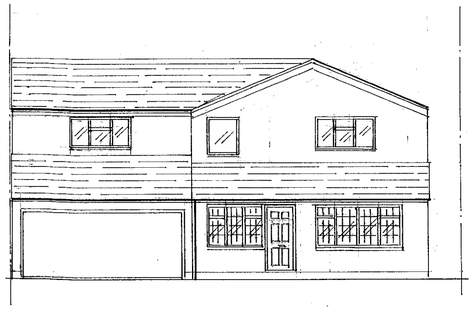

EXISTING FRONT ELEVATION 1:100

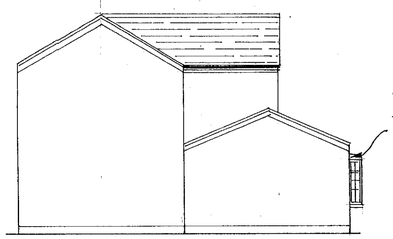

EXISTING SIDE ELEVATION 1:100

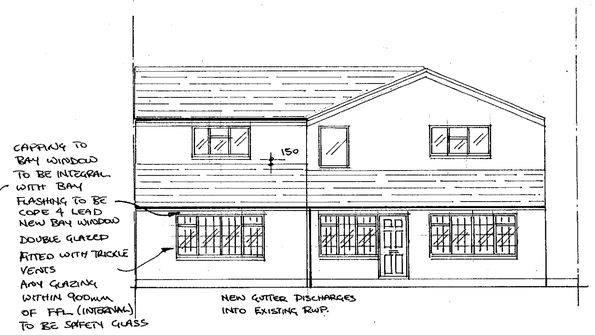

PROPOSED FRONT ELEVATION 1:100

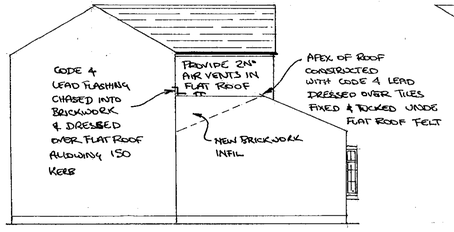

PROPOSED SIDE ELEVATION 1:100

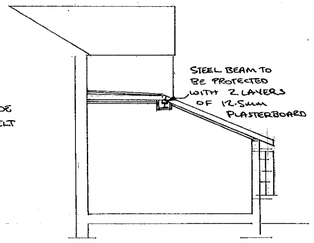

SECTION 1:100

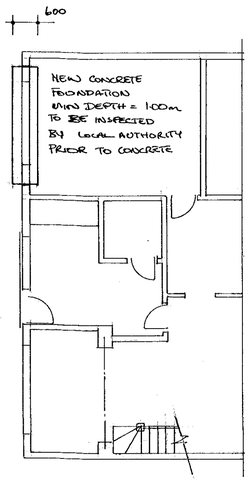

PROPOSED FOUNDATIONS 1:100

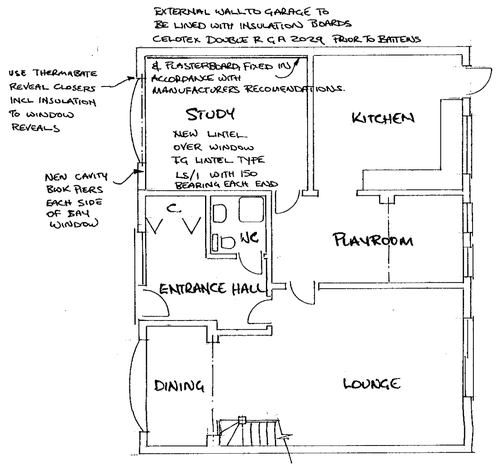

PROPOSED GROUND FLOOR PLAN 1:100

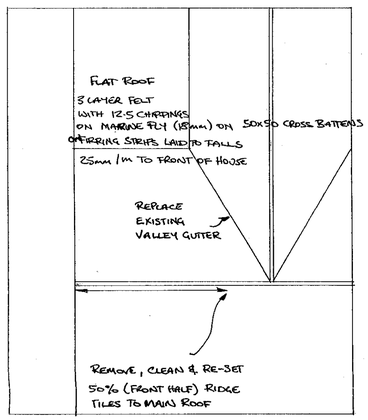

PROPOSED ROOF PLAN 1:100

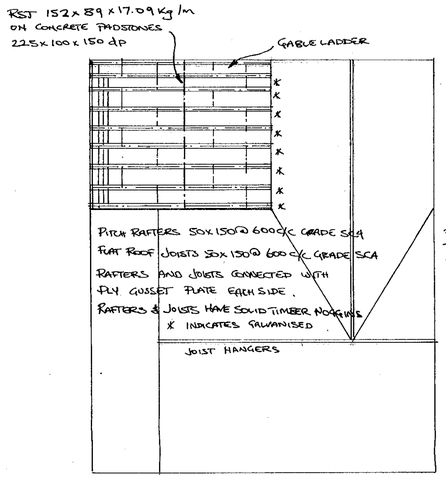

PROPOSED ROOF STRUCTURE 1:100

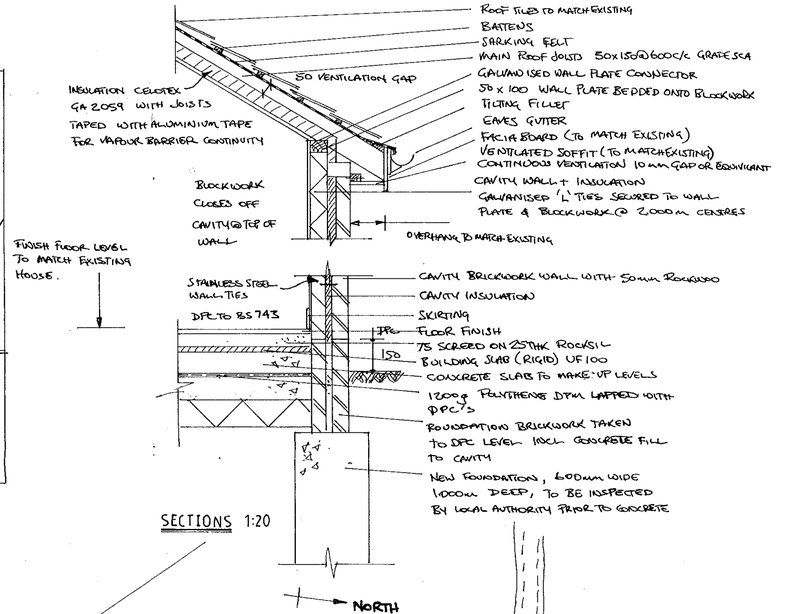

SECTIONS 1:20

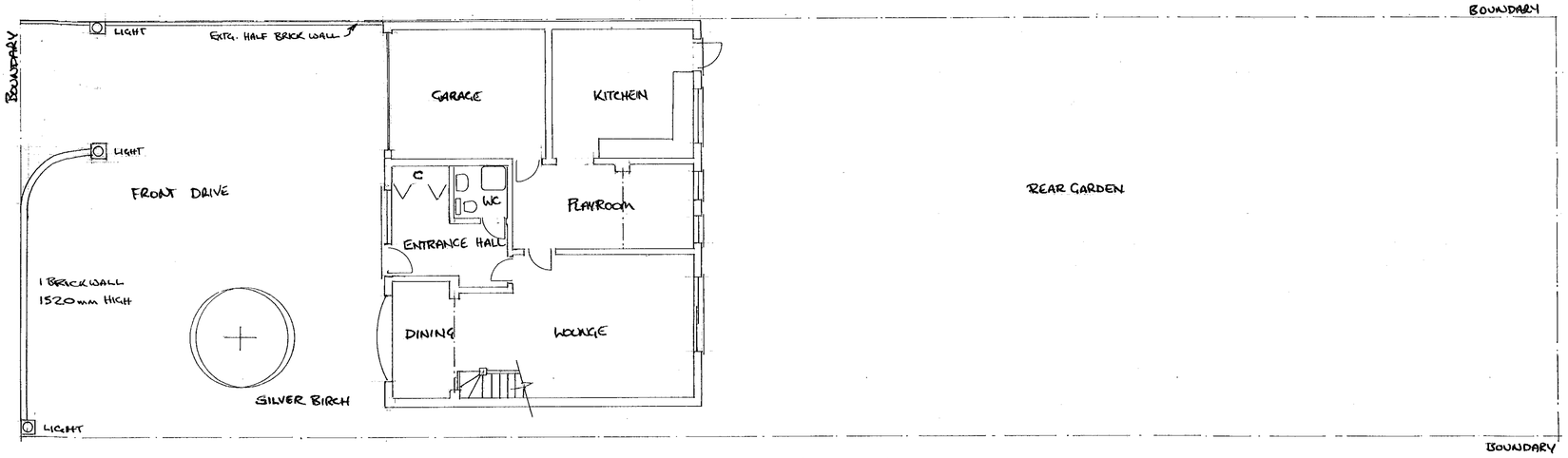

EXISTING GROUND FLOOR PLAN 1:100



LOCALITY PLAN 1:1250

COPIES TO:	ACK:	FILE:
12 APR 2001		
PLANNING SERVICES	HPT	
	TLS	
	POL	
	DC	
	ENF	
	APP	
	OS	

REVISED PLAN
3452 1
APPROVED
7

Rev A	FEB 2001 GARDEN WALL ADDED
Rev B	MARCH 2001 BUILDING REG DETAILS ADDED
Rev C	APRIL 2001 GATE OMITTED

DURDLE LODGE, SOLIDERS RISE
GARAGE CONVERSION

Client	Scale as stated	155/01 C
Mr K Erskine	January 2001	

6/6/01



EXISTING FRONT ELEVATION 1:100

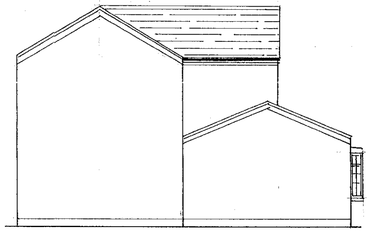

EXISTING SIDE ELEVATION 1:100



PROPOSED FRONT ELEVATION 1:100

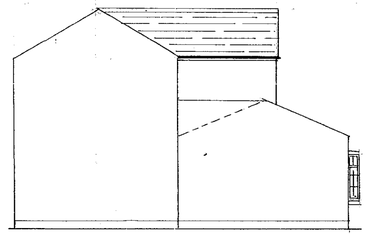

PROPOSED SIDE ELEVATION 1:100

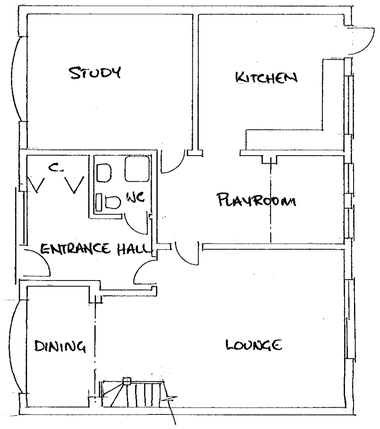

PROPOSED GROUND FLOOR PLAN 1:100

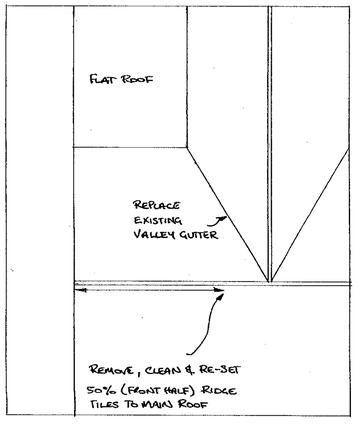

PROPOSED ROOF PLAN 1:100

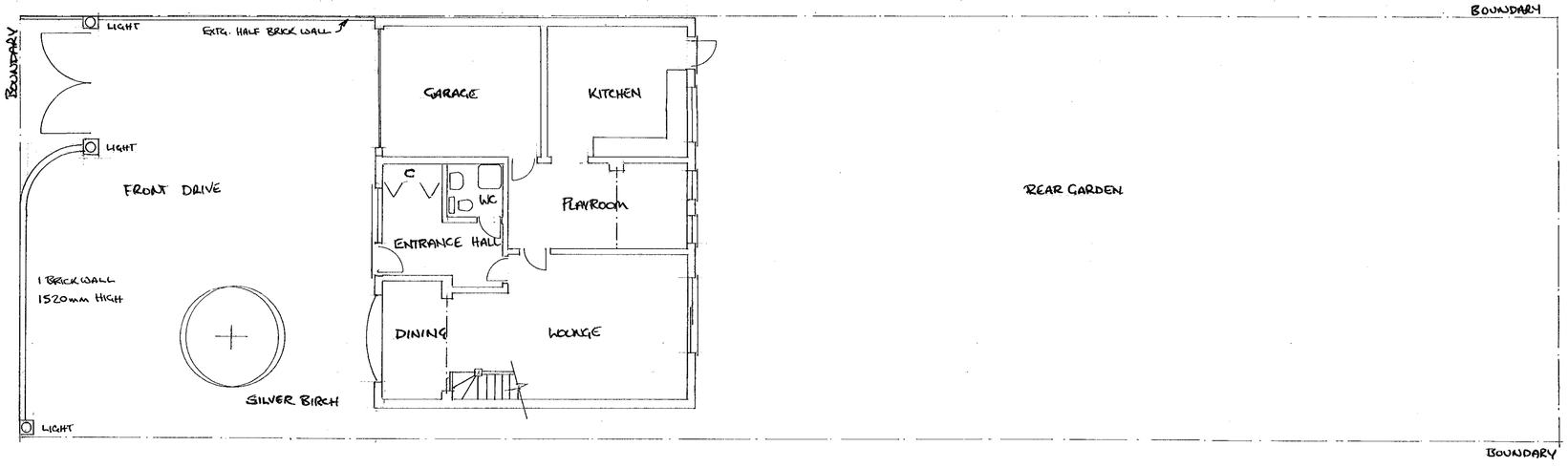

EXISTING GROUND FLOOR PLAN 1:100

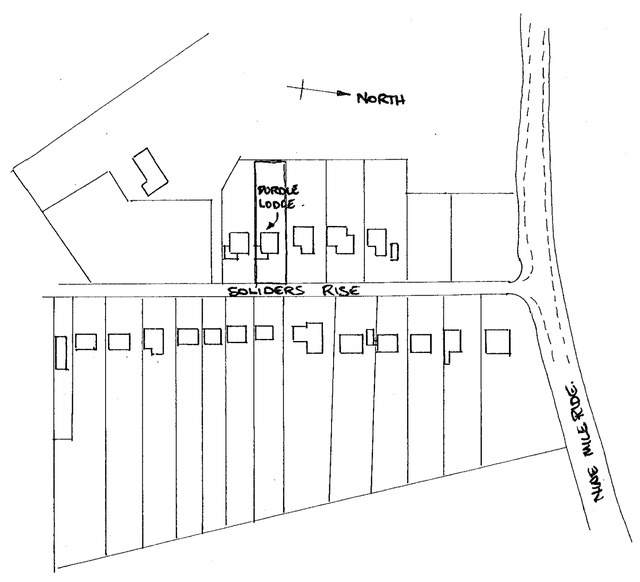

LOCALITY PLAN 1:1250

SUPERSEDED BY REV C

Rev A FEB 2001 GARDEN WALL ADDED

DURDLE LODGE, SOLIDERS RISE
GARAGE CONVERSION

Client	Scale as stated	155 / 01 A
Mr K Erskine	January 2001	

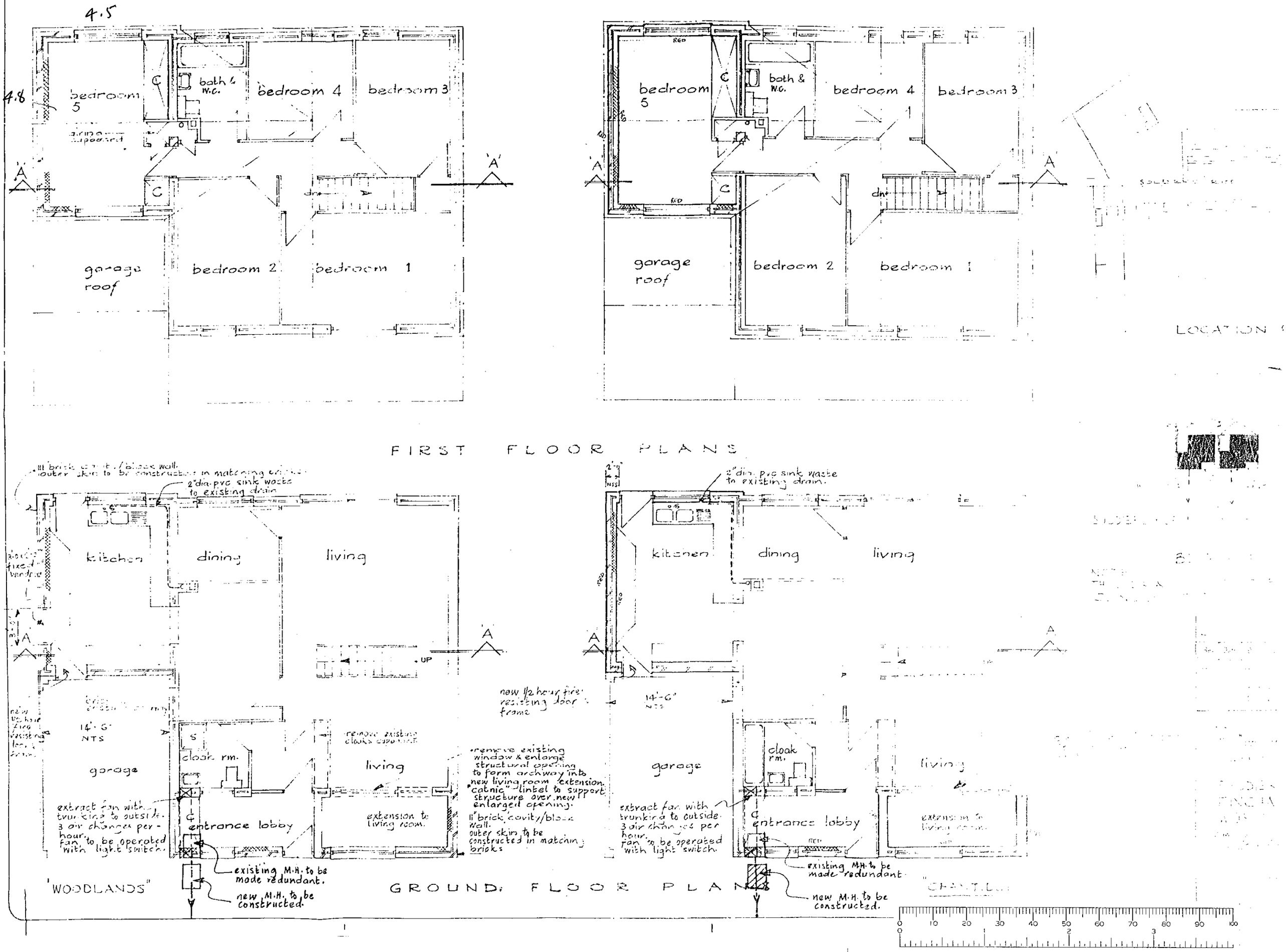
4.5
4.8
bedroom 5
bath & W.C.
bedroom 4
bedroom 3
garage roof
bedroom 2
bedroom 1
A
A
FIRST FLOOR PLANS
2"dia. pvc sink waste to existing drain
kitchen
dining
living
UP
14'-6" NTS
new 1/2 hour fire resisting door frame
garage
cloak rm.
entrance lobby
extract fan with trunking to outside. 3 air changes per hour. fan to be operated with light switch.
remove existing window & enlarge structural opening to form archway into new living room extension. "catnic" lintel to support structure over new enlarged opening.
11" brick cavity/block wall. outer skin to be constructed in matching bricks
extension to living room.
existing M.H. to be made redundant.
new M.H. to be constructed.
"WOODLANDS"
GROUND FLOOR PLANS
LOCATION
0 10 20 30 40 50 60 70 80 90 100
0 1 2 3

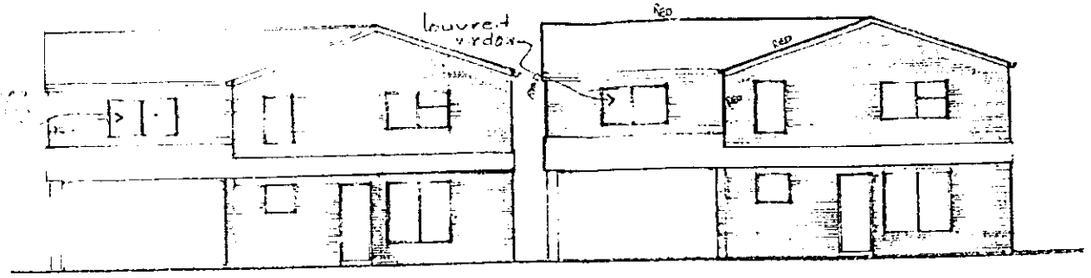

EAST ELEVATION

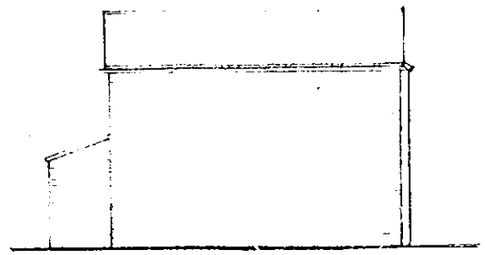

NORTH ELEVATION

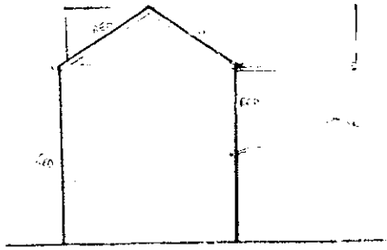

SOUTH ELEVATION

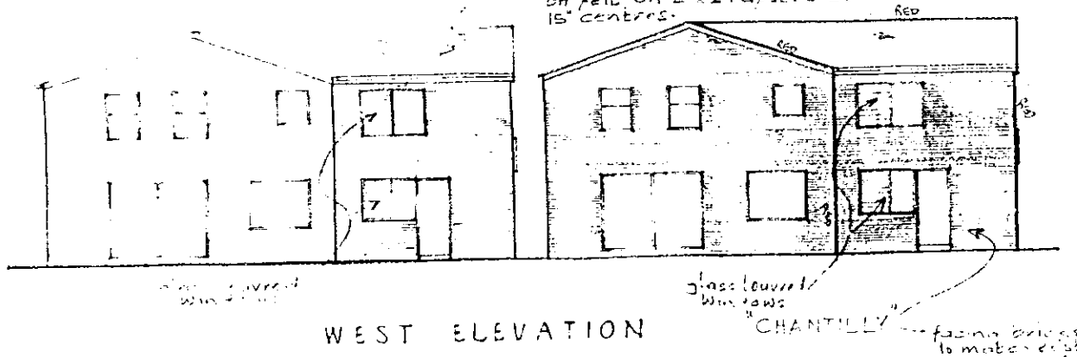

WEST ELEVATION

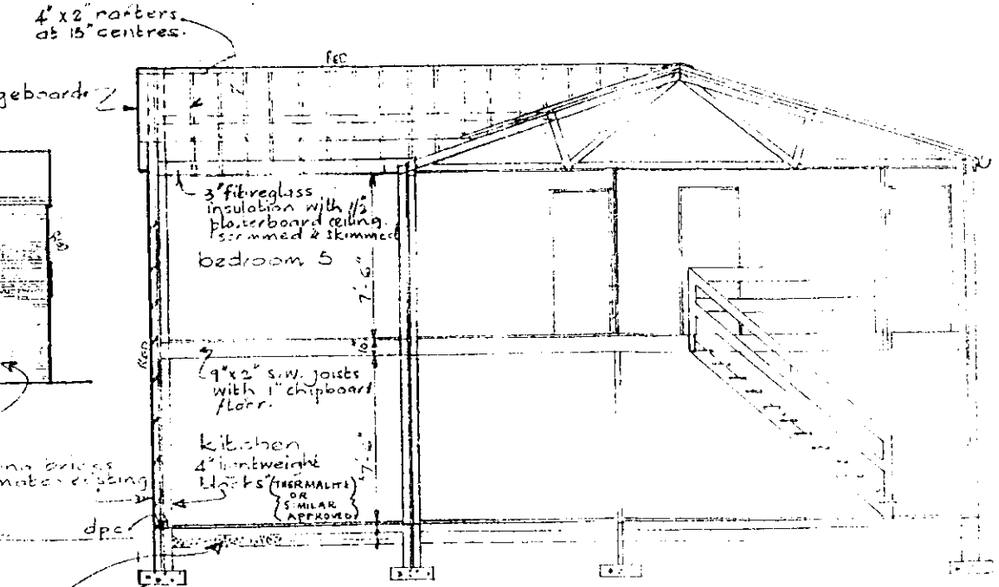

SECTION A - A

NOTE
THIS DRAWING MUST BE READ IN CONJUNCTION WITH DRAWING NO: SR1

