

North East elevation as Existing



South West elevation as Existing



South East elevation as Existing.

28.FEB.2001* 3453

28.FEB.2001* 3453

Glynn Buckle Associates
Architectural Technicians

Barclays Bank Chambers
Maryport Street
Usk Monmouthshire
NP15 1AB
Tel: 01291 673424
Fax: 01291 671050

client: MR & MRS S. SAMBELL

project: PROPOSED ALTERATIONS AT
BEAR PLACE COTTAGES
KILN GREEN
BERKSHIRE

drawing: ELEVATIONS AS EXISTING

scale: 1:50 | date: NOV. 2000 | 623/P/04



South West elevation as Proposed.



North West Elevation as Proposed

Glynn Buckle Associates
Architectural Technicians

Barclays Bank Chambers
Maryport Street
Usk Monmouthshire
NP5 1AB
Tel: 01291 673424
Fax: 01291 671050

client: MR & MRS. S. SAMBELL

project: PROPOSED ALTERATIONS AT
BEAR PLACE COTTAGES
KILN GREEN
BERKSHIRE

drawing: NORTH & SOUTH WEST
ELEVATIONS AS PROPOSED

scale: 1:50 | date: NOV 2000 | G23/P/07

D 22/6/01

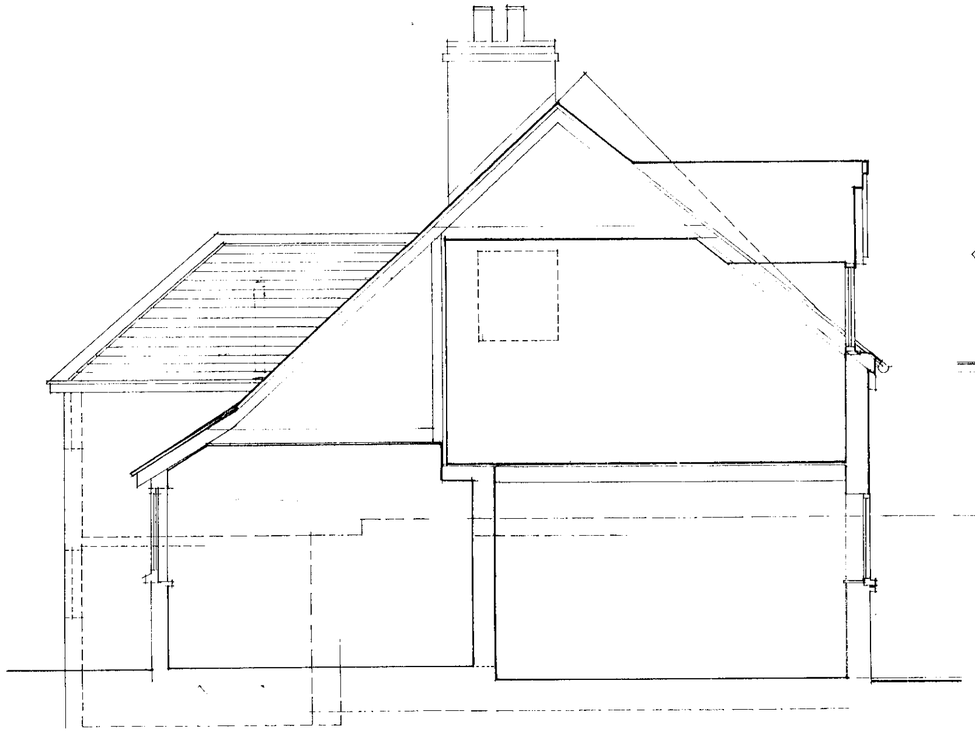

Section AA

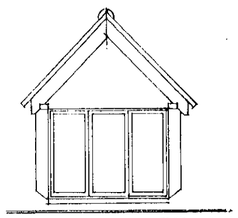



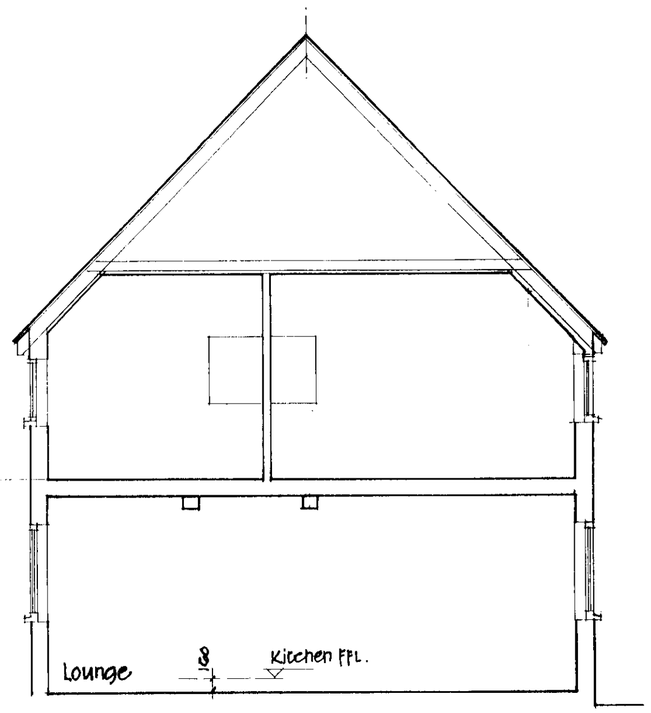

Section BB.



North West Elevation as Existing

Glynn Buckle Associates
Architectural Technicians

Barclays Bank Chambers
Maryport Street
Usk Monmouthshire
NP5 1AB
Tel: 01291 673424
Fax: 01291 671050

client: MR & MRS S. SAMBELL

project: PROPOSED ALTERATIONS AT BEAR PLACE COTTAGES, KILN GREEN BERKSHIRE

drawing: ELEVATION & SECTIONS AS EXISTING

scale: 1:50	date: NOV 2000	623/P/03



North East elevation as proposed



South East elevation as proposed

Materials:

Roof: Plain tiles, colour & type to match existing.

R.W. Goods: Half round gutters & circular downpipes in cast aluminium. - painted black.

Walls: Clay facing brickwork, colour to match existing
Oak framing to South East facing extension - by specialist.
Cills - reconstituted stone with matching heads. (New work).

Windows / Doors: Purpose made oak casements. double glazed & leaded.

28.FEB.2001 * 3453

REV B Feb 2001
Window type amended
Porch & dormers indicated both elevations.

REV A 11 Nov 2000
Dormer size reduced S.E. elevation.

Glynn Buckle Associates
Architectural Technicians

Barclays Bank Chambers
Maryport Street
Usk Monmouthshire
NP5 1AB
Tel: 01291 673424
Fax: 01291 671050

client: MR & MRS. S. SAMBELL

project: PROPOSED ALTERATIONS AT
BEAR PLACE COTTAGES
KILN GREEN
BERKSHIRE

drawing: NORTH & SOUTH EAST
ELEVATIONS AS PROPOSED

scale: 1:50 | date: NOV 2000 | 623/P/08B

SD 22/6/01

Ground Floor Plan as Existing.

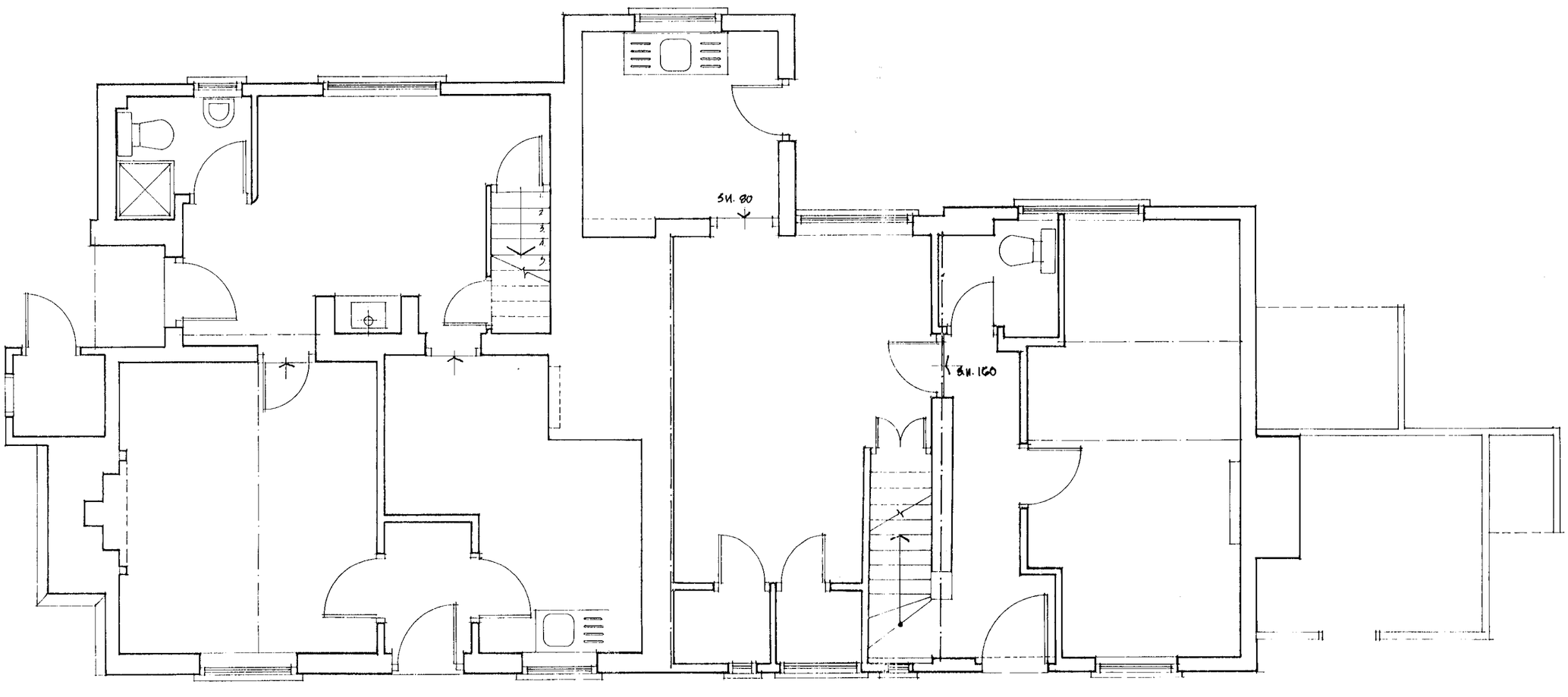

28.FEB.2001* 3453

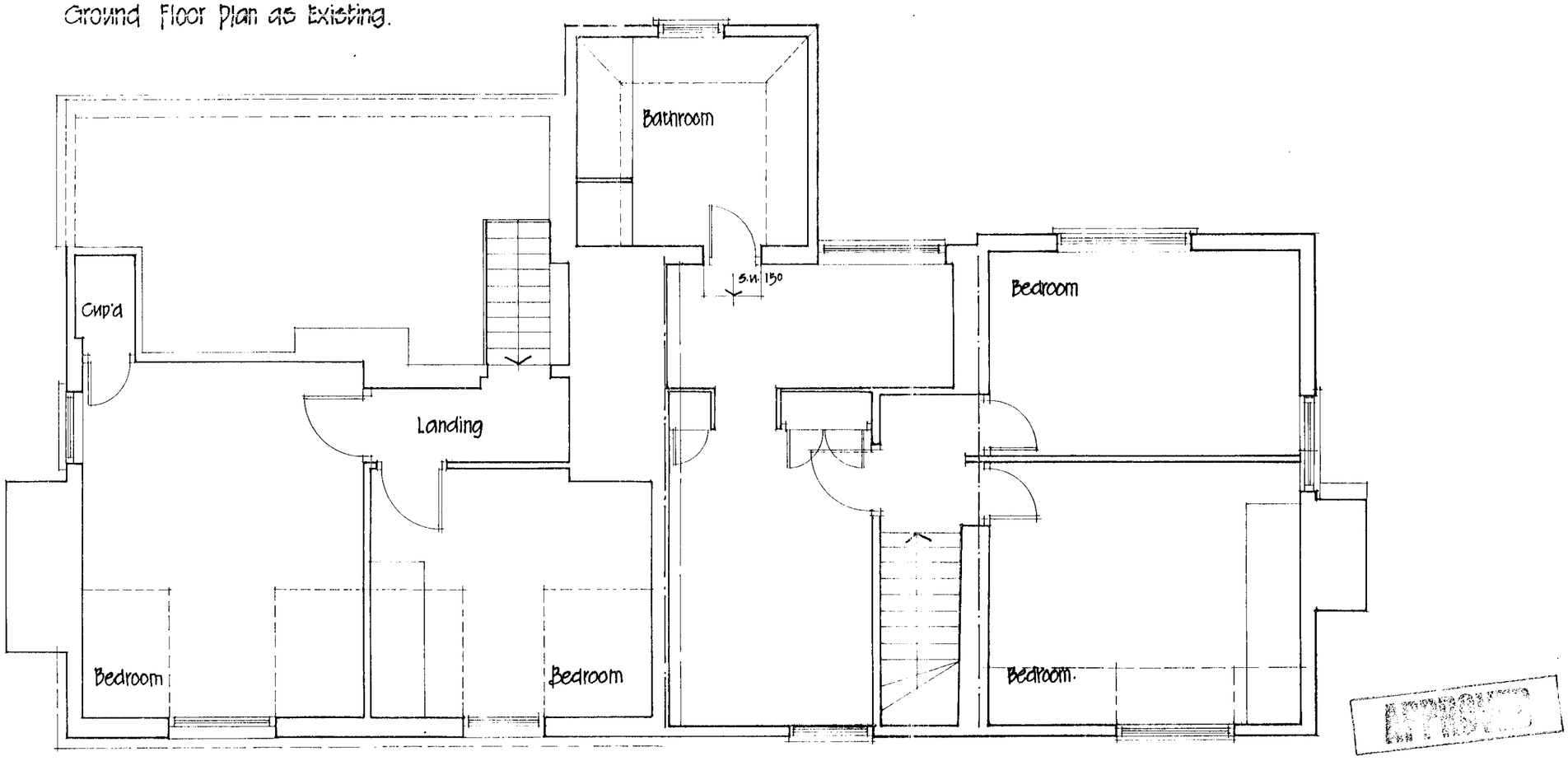

First Floor Plan as Existing

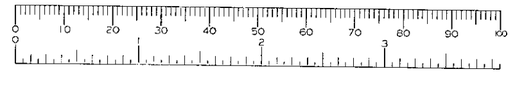

Glynn Buckle Associates
Architectural Technicians

Barclays Bank Chambers
Maryport Street
Usk Monmouthshire
NP5 1AB
Tel: 01291 673424
Fax: 01291 671050

client: MR & MRS. S. SAMBELL

project: PROPOSED ALTERATIONS AT BEAR PLACE COTTAGES, KILN GREEN BERKSHIRE

drawing: PLANS AS EXISTING

scale: 1:50 | date: NOV 2000 | G23/P/02

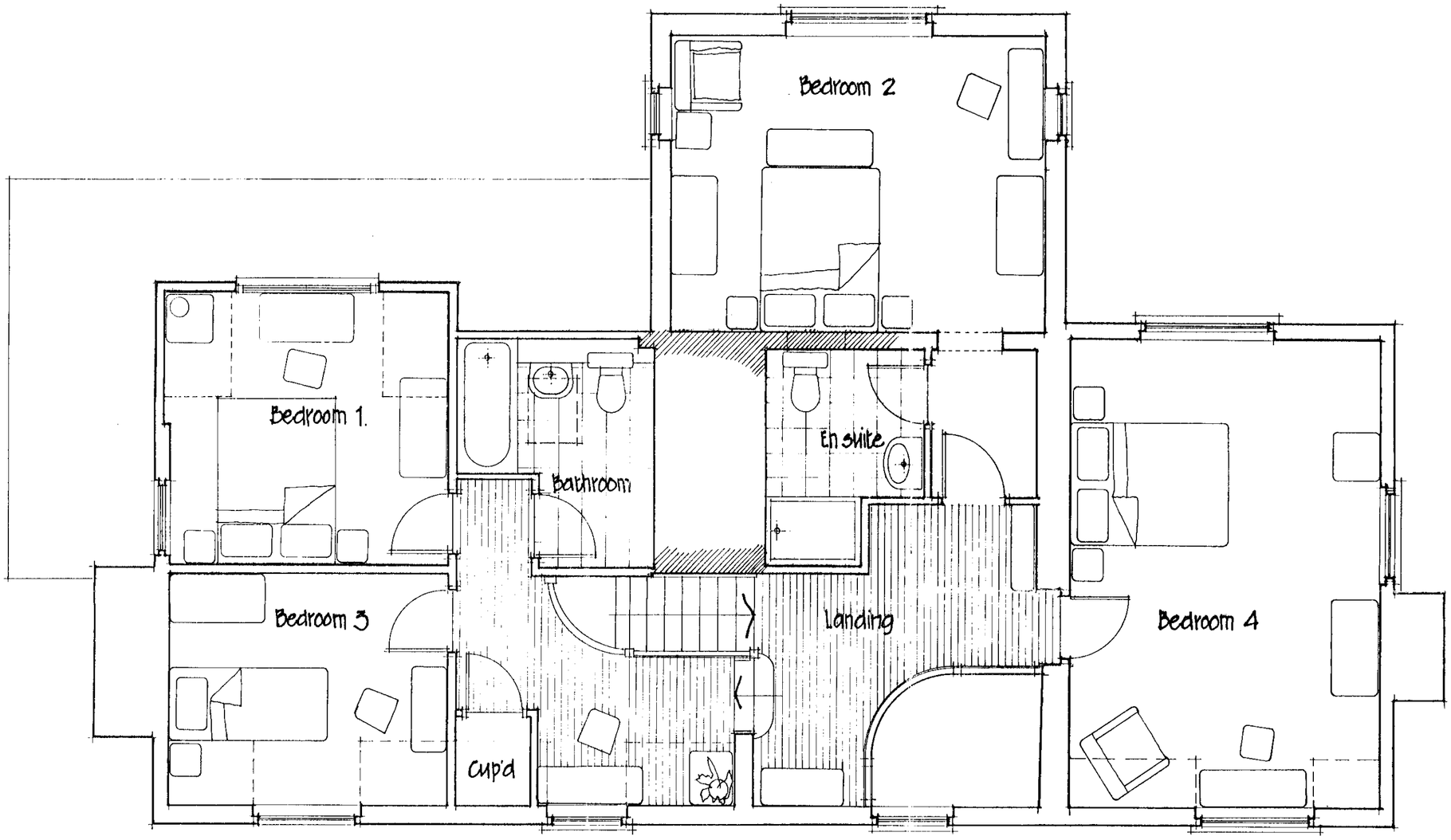

28.FEB.2001* 3453

FIRST FLOOR PLAN AS PROPOSED

REV A 11 Nov. 2000
i) En suite layout amended
ii) Bedroom 1 amended
iii) landing cup'd - size increased & handrail amended (curved).

Glynn Buckle Associates
Architectural Technicians

Barclays Bank Chambers
Maryport Street
Usk Monmouthshire
NP15 1AB
Tel: 01291 673424
Fax: 01291 671050

client:	MR & MRS. S. SAMBELL
project:	PROPOSED ALTERATIONS AT BEAR PLACE COTTAGES, KILN GREEN BERKSHIRE
drawing:	FIRST FLOOR AS PROPOSED
scale: 1:50	date: NOV 2000
G23/1/06 A	

D 22/6/01

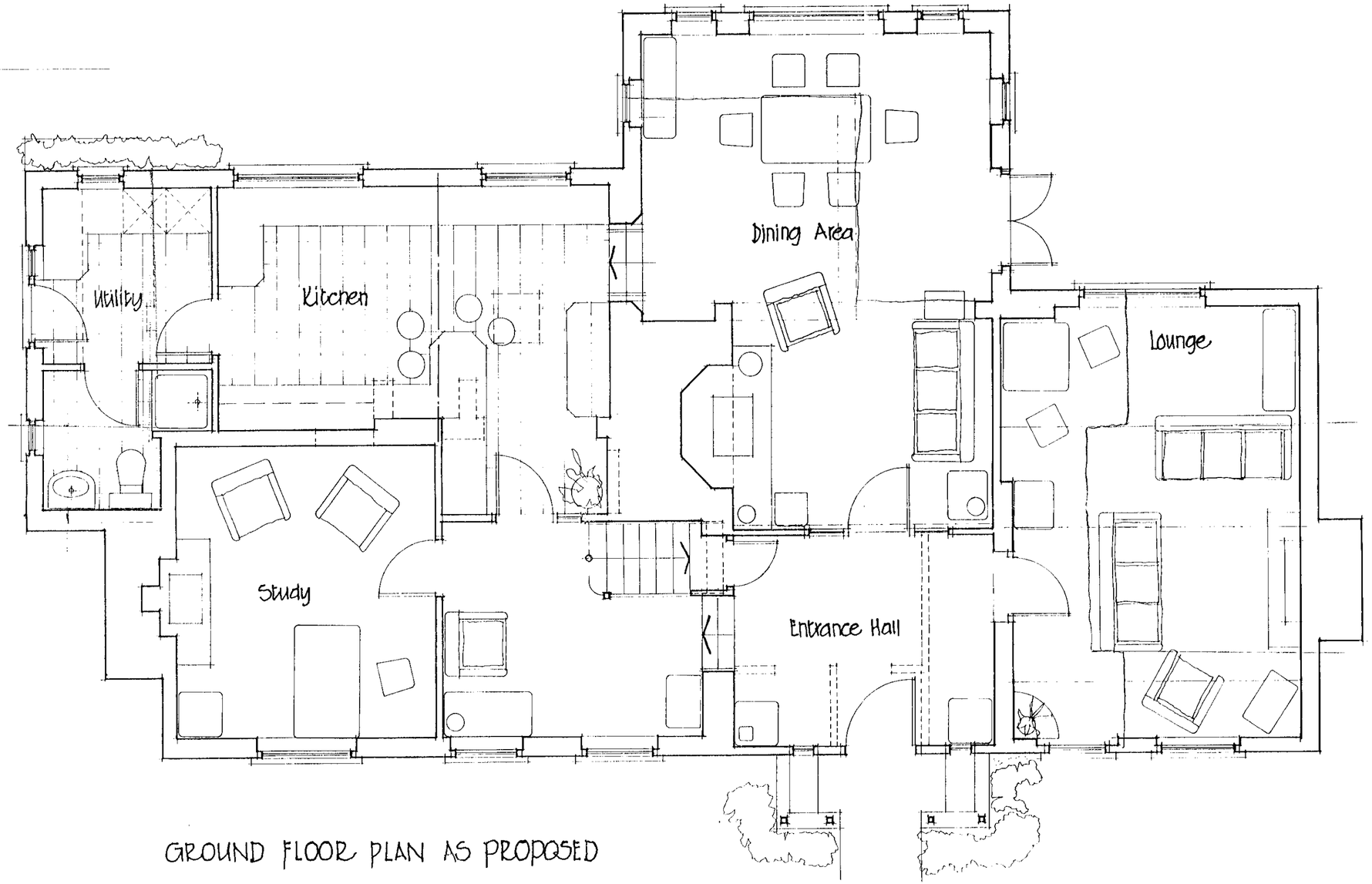

GROUND FLOOR PLAN AS PROPOSED

28.FEB.2001 * 3453

Glynn Buckle Associates
Architectural Technicians

Barclays Bank Chambers
Maryport Street
Usk Monmouthshire
NP15 1AB
Tel: 01291 673424
Fax: 01291 671050

client: MR. & MRS. S. SAMBELL

project: PROPOSED ALTERATIONS AT BEAR PLACE COTTAGES KILN GREEN BERKSHIRE

drawing: GROUND FLOOR PLAN AS PROPOSED

scale: 1:50 | date: NOV. 2000 | 623/P/05

D 22/6/01

11.APR.2000* 0013

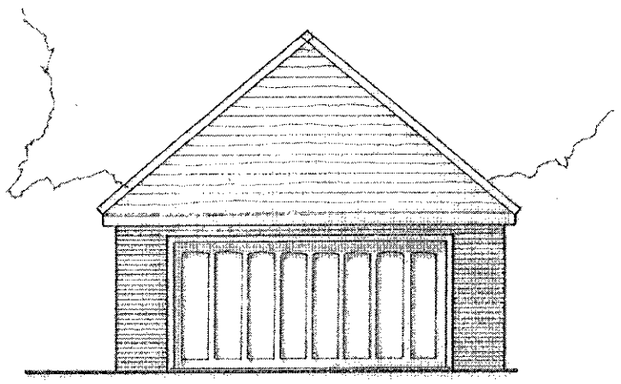

Front Elevation

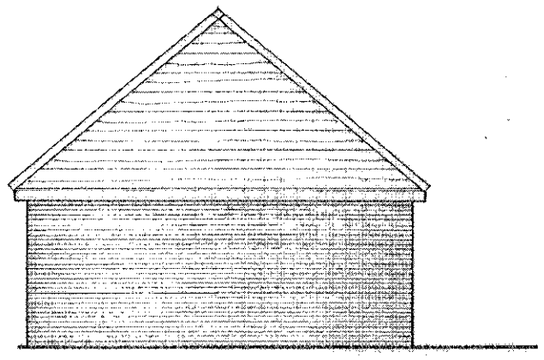

Rear Elevation

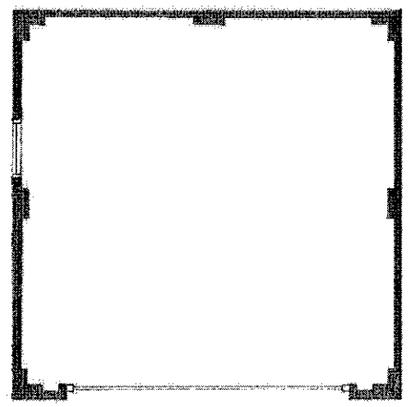

Ground Floor Plan 1:100

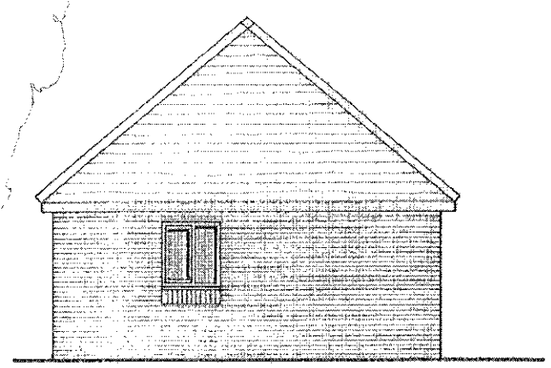

Side Elevation

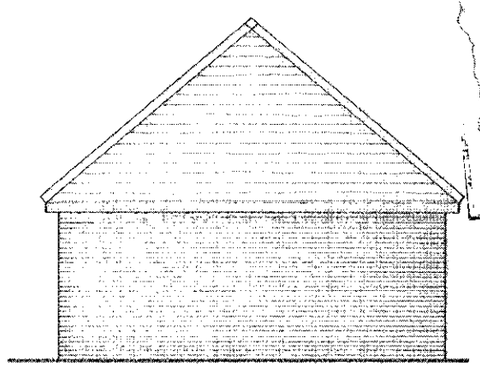

Side Elevation

APPROVED



number | date | revision

job
Bear Place Cottages
Hare Hatch

client
P. Remnant esq.

drawing
Proposed Garage Drwgs

scale 1:100 | date April 2000 | drawn by MNC | 1511/10

(0118) 9561700
THE STUDIO
101 LONDON ROAD
READING
BERKSHIRE
CHARTERED ARCHITECTS
ANDREWS KALIK ASSOCIATES

26/1/01