

1. NEW FIXED TRIPLE-GLAZED  
ROOFLIGHT, 1200 x 1200 MM, TO  
NORTH-FACING ROOF SLOPE.  
ROOFLIGHT TO BE SET BELOW RIDGE  
LINE AND MUST NOT PROJECT MORE  
THAN 150 MM ABOVE THE PLANE OF  
THE ROOF TO COMPLY WITH  
PERMITTED DEVELOPMENT (GPDO  
PART 1, CLASS B). NO INCREASE TO  
RIDGE OR EAVES HEIGHT.

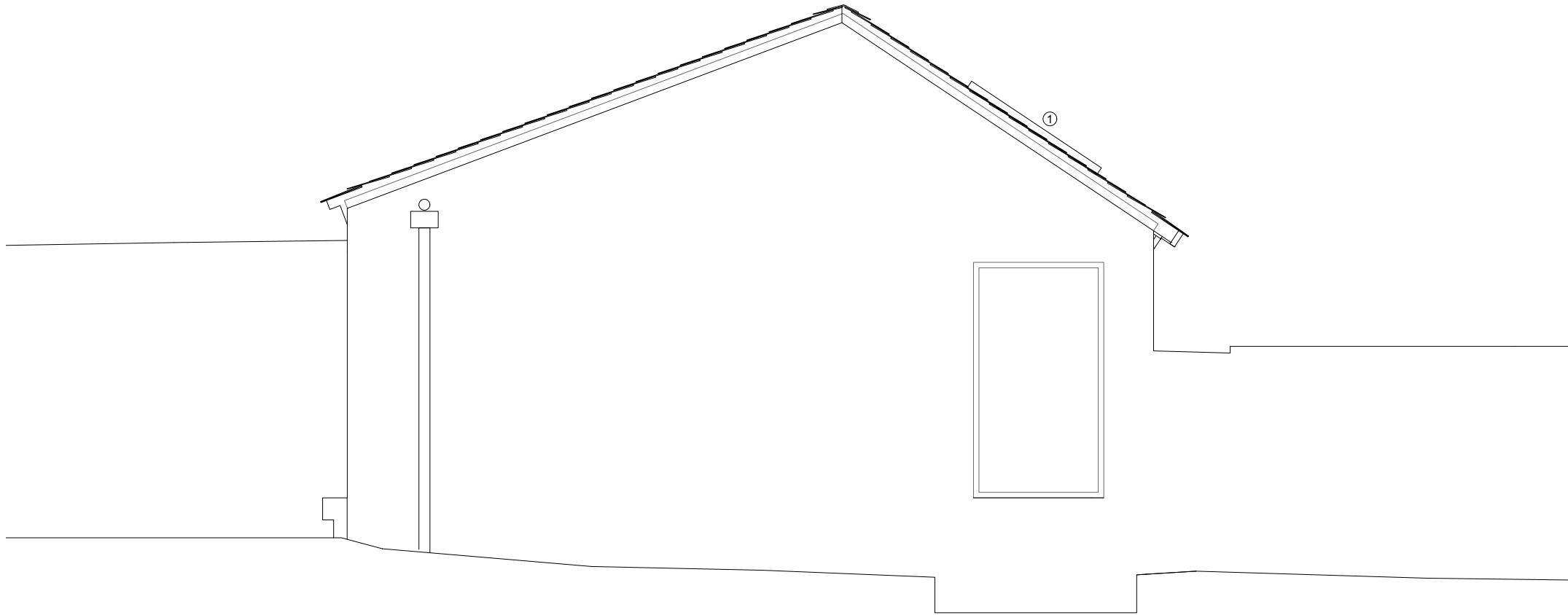

11\_P\_PR\_SIDE



PROPOSED SIDE ELEVATION (EAST)  
SCALE: 1:50 @ A3  
REVISION A  
LDC

SOAK