

### Elevation Plan (C)

Coppard Plant Hire Ltd, Reading Road, Winnersh, Wokingham, RG41 5HA

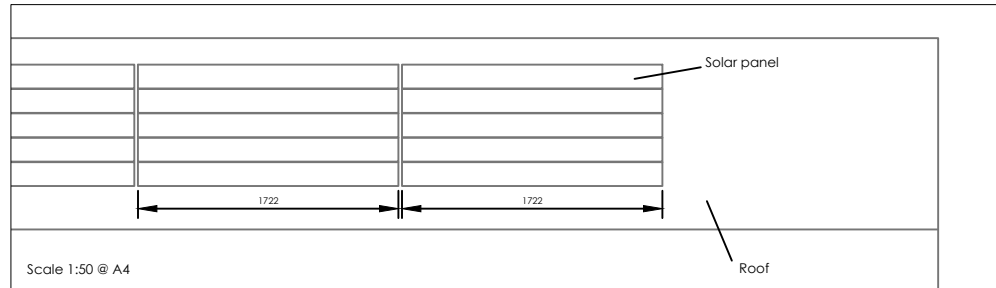

Elevation C  
Pre-Existing

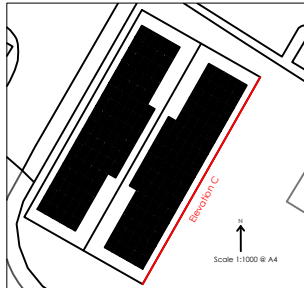
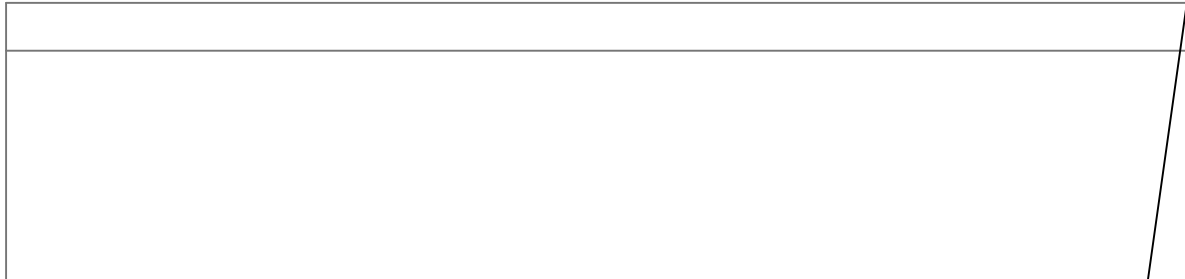

Existing



Scale 1:200 @ A4

#### General Notes:

- Proposed roof mounted 74.82kW solar PV system comprising of 172 x Canadian Solar 435w modules
- Solar panel dimensions: 1722mm x 1134mm x 30mm
- Solar panel modules have 3.2mm tempered glass front cover with anti-reflective coating
- Solar panels to be located over 1m from the external edge of the roof

**Work Order:** 4515

#### Site Address:

Coppard Plant Hire Ltd  
Reading Road  
Winnersh  
Wokingham  
RG41 5HA

#### Firm Name & Address:

Geo Green Power Ltd  
Unit 1  
Bradmore Business Park  
Loughborough Road  
Bunny  
NG11 6QA



**Telephone:** 0800 988 3188

**Website:** [www.geogreenpower.com](http://www.geogreenpower.com)

Rev.	Description	Date
1		
2		
3		
4		
5		
6		
7		
8		

**Date:** 14/02/2025

**DWG reference:** 4515/ElevationC/1