

A3

A

B

C

D

E

F

G

1

2

3

4

5

6

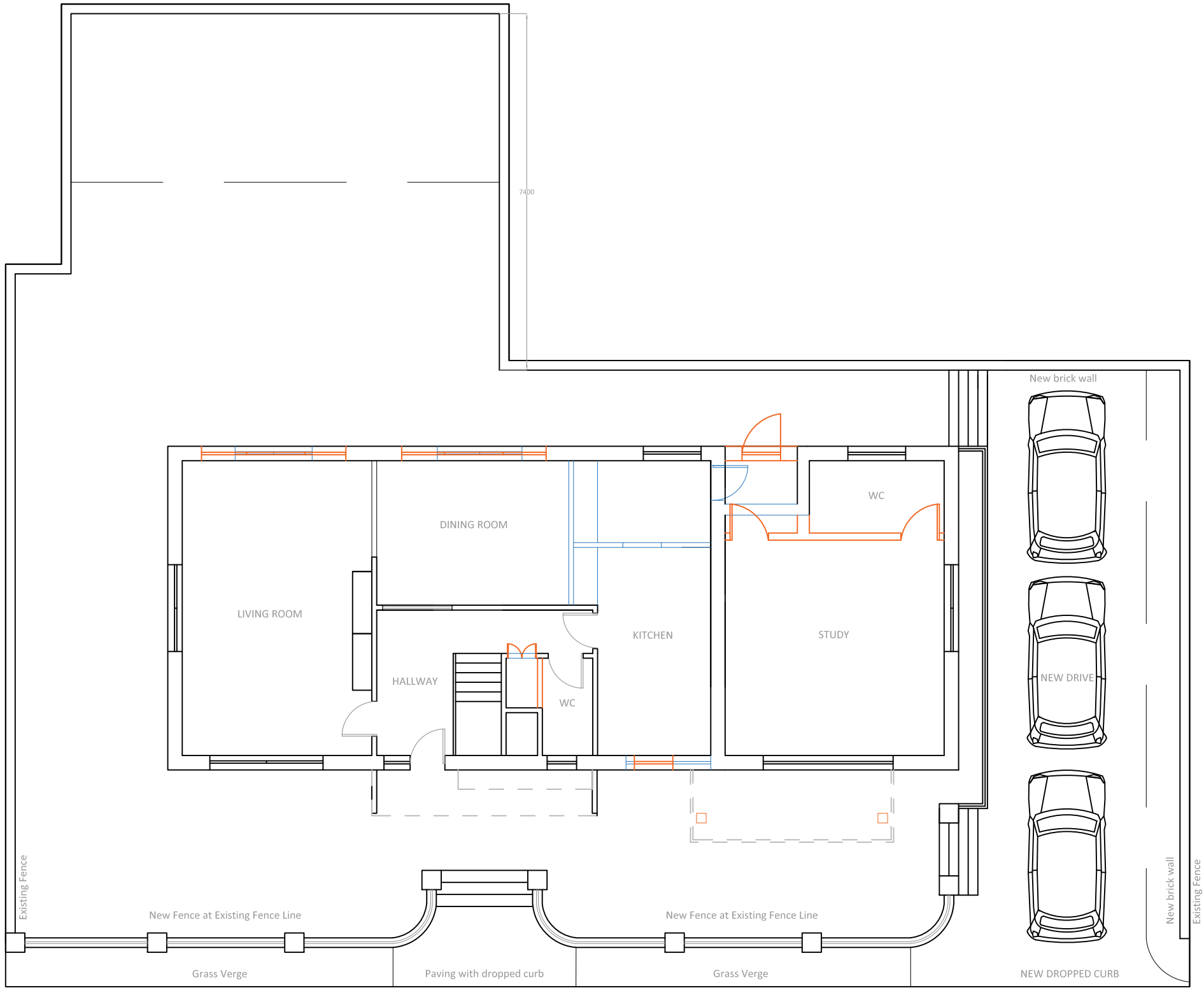

PROPOSED PLAN - GROUND FLOOR

Key

— To be confirmed

— To be scaled

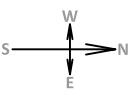

NOTES

All dimensions should be confirmed on site. Any measurements required for construction must not be scaled from this drawing.

All structural elements to be agreed with local authority Building Control prior to commencement of works.

Attention is drawn to the provisions of the party wall act 1996. Legal boundaries should be determined by others.

- 22/01/24 Planning Amendment - back door
- 06/06/24 Planning Revisions - fence @ existing line
- 27/05/24 Planning Revisions - added splays

- 31/03/24 Planning Issue

Issue	Date	By	
-------	------	----	--

Client

Field View
24A Aston Lane
Remenham Hill
Henley-on-Thames
RG9 3EJ

Job Title

Planning Amendment

Drawing Title

Proposed Plans - Ground Floor

Scale at A3 1:100

Drawing Status

Planning Application

Job No	Drawing No	Issue
	Proposed Plans_01	Rev C