

# Appendix F

(continued)

HYDRAULIC MODEL RESULTS

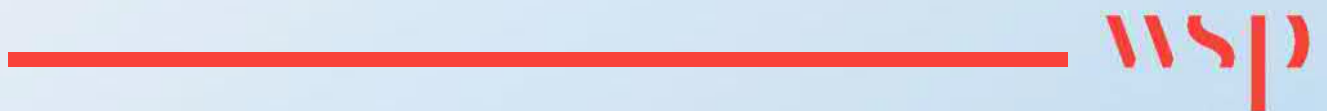



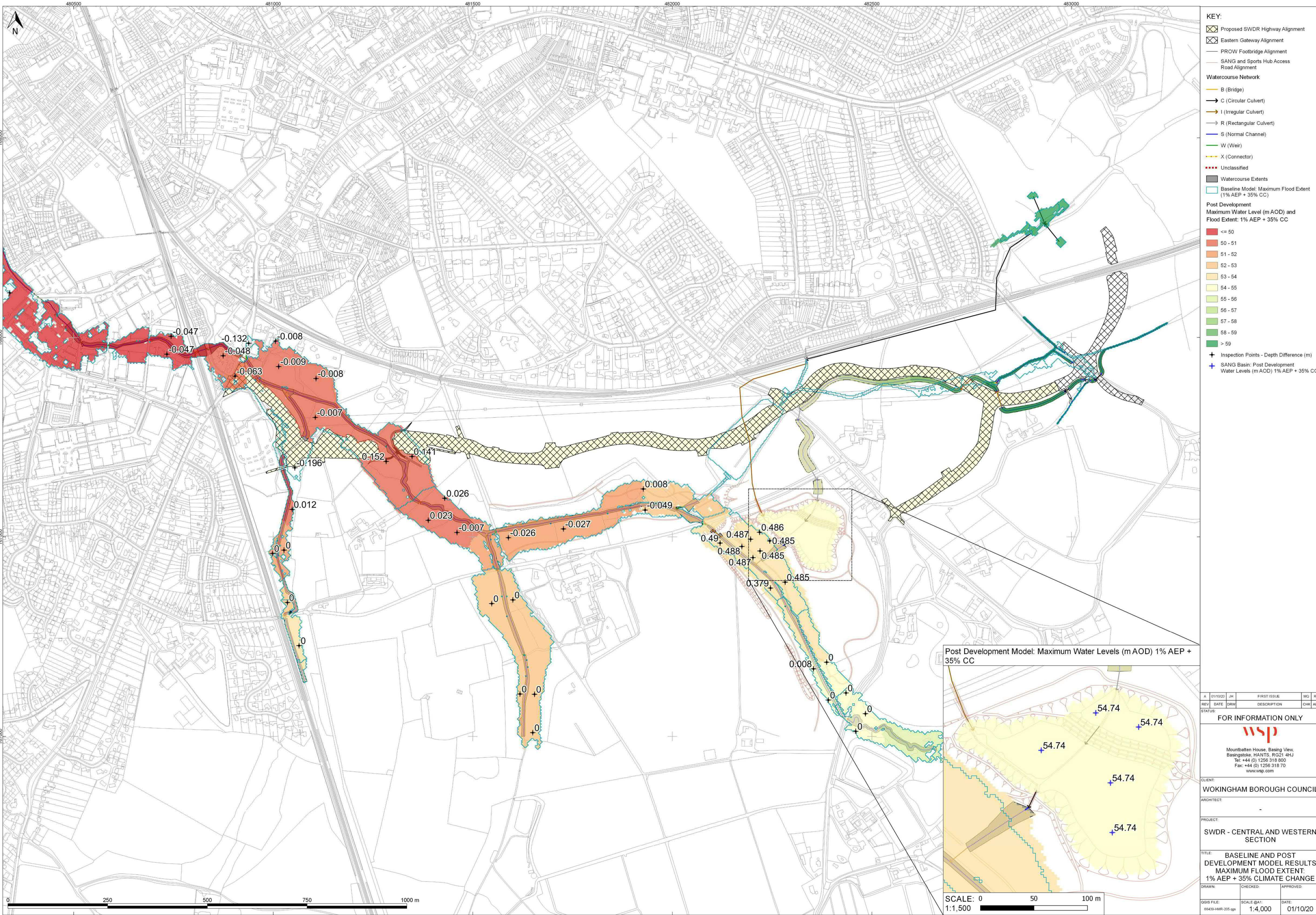

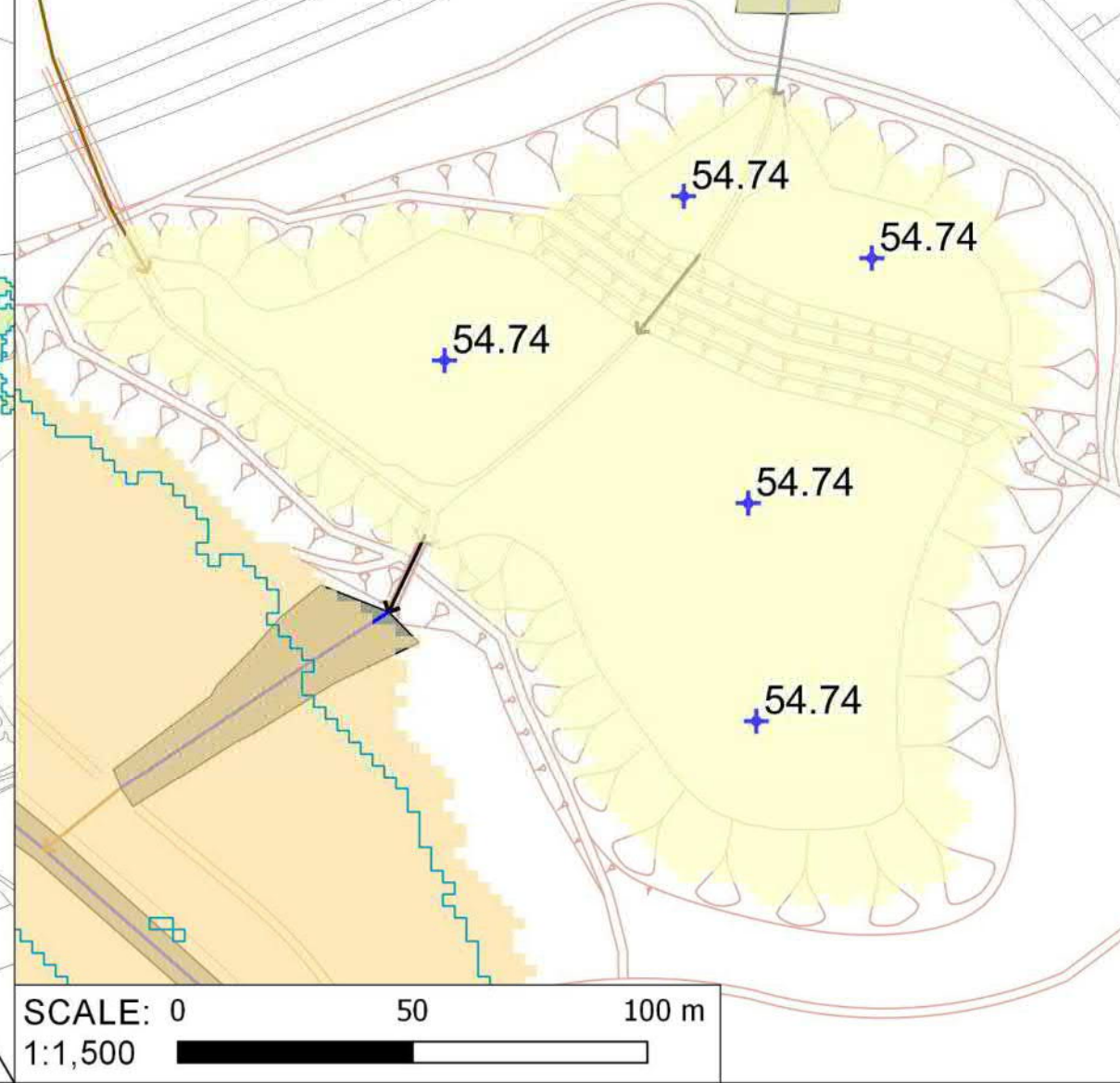

- KEY:**
- Proposed SWDR Highway Alignment
  - Eastern Gateway Alignment
  - PROW Footbridge Alignment
  - SANG and Sports Hub Access Road Alignment
- Watercourse Network**
- B (Bridge)
  - C (Circular Culvert)
  - I (Irregular Culvert)
  - R (Rectangular Culvert)
  - S (Normal Channel)
  - W (Weir)
  - X (Connector)
  - Unclassified
- Watercourse Extents**
- Baseline Model: Maximum Flood Extent (1% AEP + 35% CC)
- Post Development**
- Maximum Water Level (m AOD) and Flood Extent: 1% AEP + 35% CC
- <= 50
  - 50 - 51
  - 51 - 52
  - 52 - 53
  - 53 - 54
  - 54 - 55
  - 55 - 56
  - 56 - 57
  - 57 - 58
  - 58 - 59
  - > 59
- + Inspection Points - Depth Difference (m)
- + SANG Basin: Post Development Water Levels (m AOD) 1% AEP + 35% CC

Post Development Model: Maximum Water Levels (m AOD) 1% AEP + 35% CC



A	01/10/20	JH	FIRST ISSUE	MG	RL
REV	DATE	DRW	DESCRIPTION	CHK	APP
STATUS:					
FOR INFORMATION ONLY					
					
Mountbatten House, Basing View, Basingstoke, HANTS, RG21 4HJ Tel: +44 (0) 1256 318 800 Fax: +44 (0) 1256 318 70 www.wsp.com					
CLIENT:					
WOKINGHAM BOROUGH COUNCIL					
ARCHITECT:					
PROJECT:					
SWDR - CENTRAL AND WESTERN SECTION					
TITLE:					
BASELINE AND POST DEVELOPMENT MODEL RESULTS MAXIMUM FLOOD EXTENT: 1% AEP + 35% CLIMATE CHANGE					
DRAWN:		CHECKED:		APPROVED:	
GIS FILE:		SCALE @A1:		DATE:	
66439-HMR-205.gpr		1:4,000		01/10/20	
PROJECT No:		DRAWING No:		REV:	
70066439		66439-HMR-205		A	



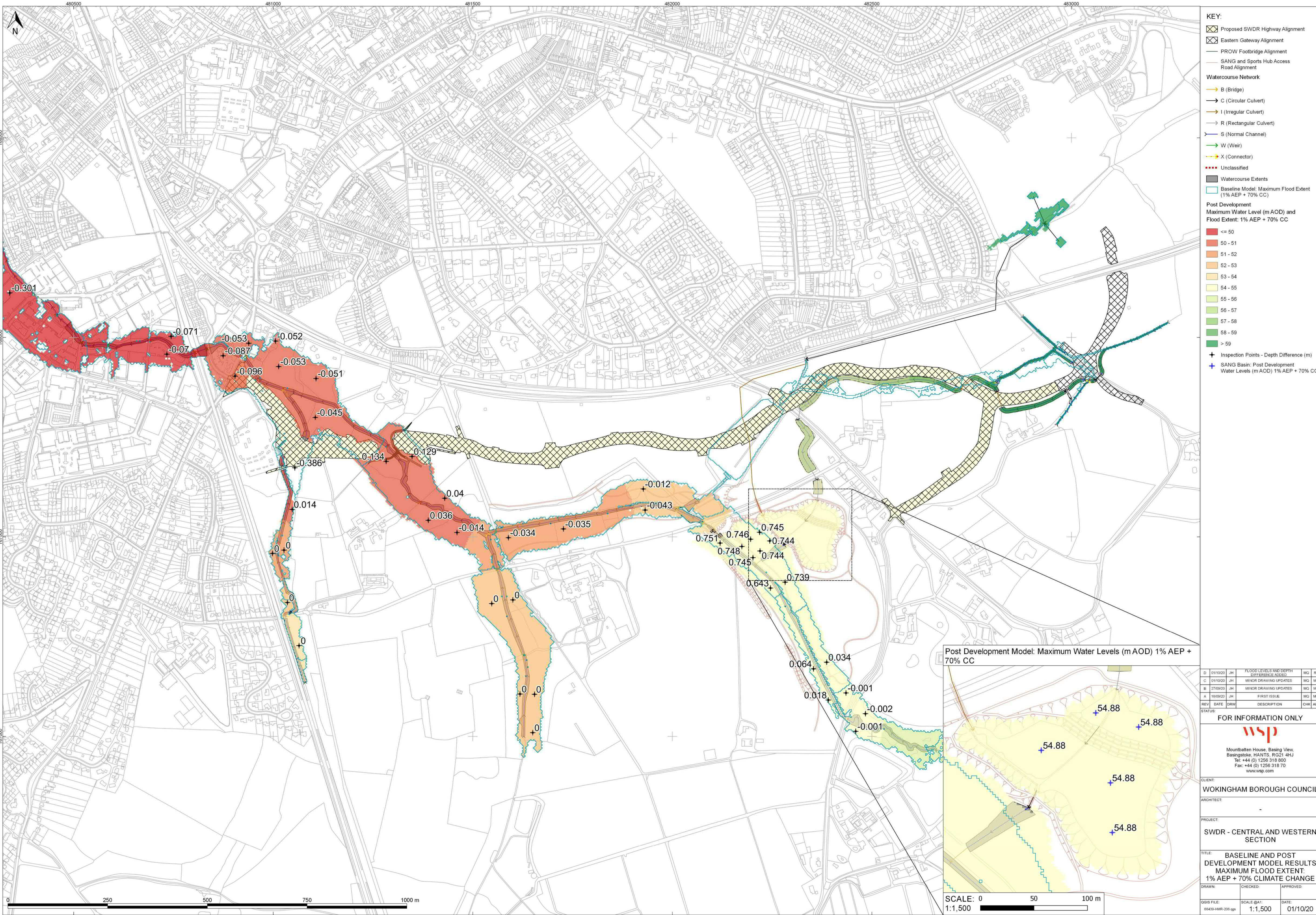

- KEY:**
- Proposed SWDR Highway Alignment
  - Eastern Gateway Alignment
  - PROW Footbridge Alignment
  - SANG and Sports Hub Access Road Alignment
- Watercourse Network**
- B (Bridge)
  - C (Circular Culvert)
  - I (Irregular Culvert)
  - R (Rectangular Culvert)
  - S (Normal Channel)
  - W (Weir)
  - X (Connector)
  - Unclassified
- Watercourse Extents**
- Baseline Model: Maximum Flood Extent (1% AEP + 70% CC)
- Post Development**
- Maximum Water Level (m AOD) and Flood Extent: 1% AEP + 70% CC
- <= 50
  - 50 - 51
  - 51 - 52
  - 52 - 53
  - 53 - 54
  - 54 - 55
  - 55 - 56
  - 56 - 57
  - 57 - 58
  - 58 - 59
  - > 59
- + Inspection Points - Depth Difference (m)
- + SANG Basin: Post Development Water Levels (m AOD) 1% AEP + 70% CC

Post Development Model: Maximum Water Levels (m AOD) 1% AEP + 70% CC

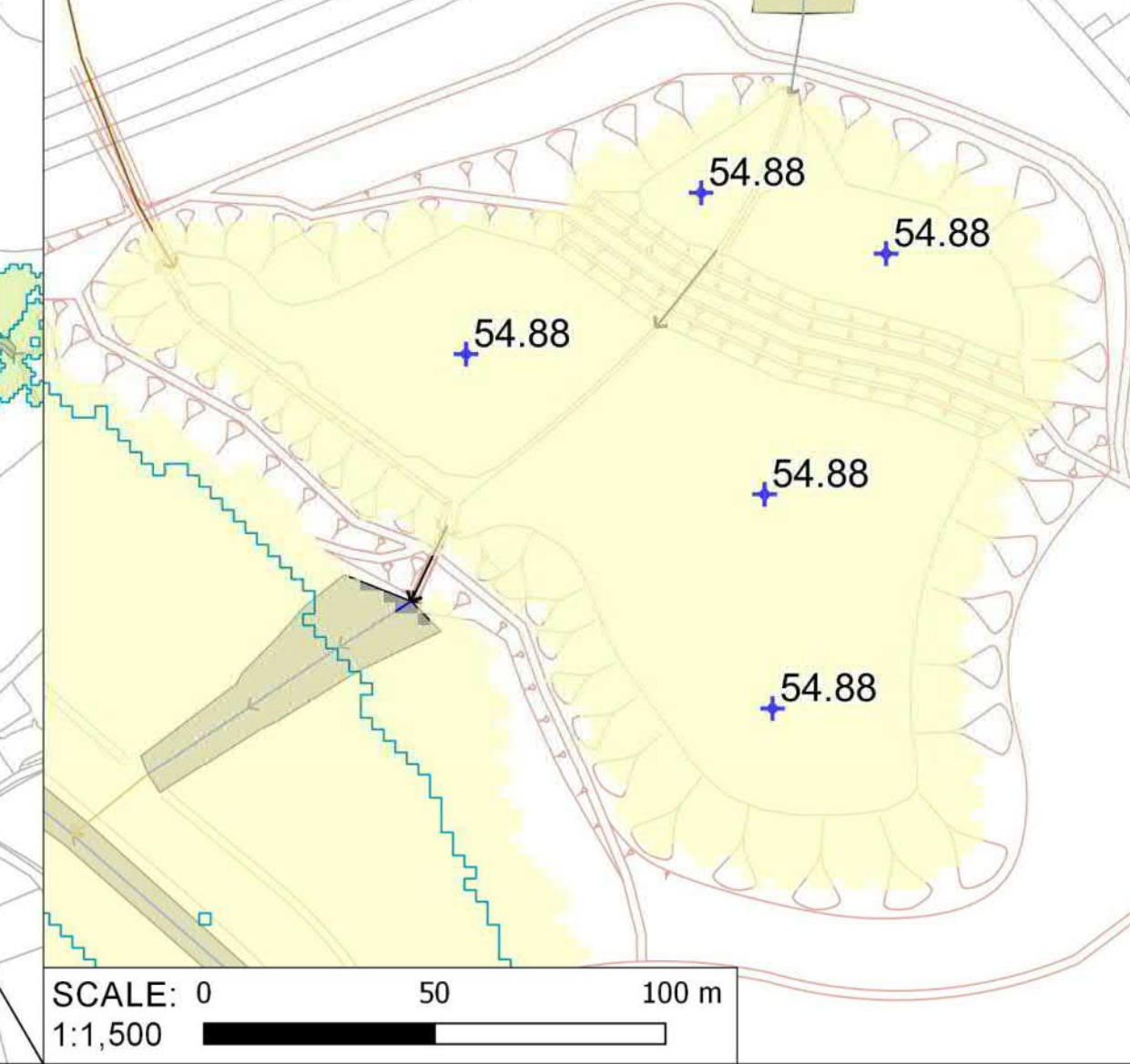

D	01/10/20	JH	FLOOD LEVELS AND DEPTH DIFFERENCE ADDED	MG	RL
C	04/10/20	JH	MINOR DRAWING UPDATES	MG	MG
B	27/09/20	JH	MINOR DRAWING UPDATES	MG	MG
A	16/09/20	JH	FIRST ISSUE	MG	MG
REV	DATE	DRW	DESCRIPTION	CHK	APP
STATUS:					
FOR INFORMATION ONLY					
					
Mountbatten House, Basing View, Basingstoke, HANTS, RG21 4HJ Tel: +44 (0) 1256 318 800 Fax: +44 (0) 1256 318 70 www.wsp.com					
CLIENT:					
WOKINGHAM BOROUGH COUNCIL					
ARCHITECT:					
PROJECT:					
SWDR - CENTRAL AND WESTERN SECTION					
TITLE:					
BASELINE AND POST DEVELOPMENT MODEL RESULTS MAXIMUM FLOOD EXTENT: 1% AEP + 70% CLIMATE CHANGE					
DRAWN:		CHECKED:		APPROVED:	
GIS FILE:		SCALE @A1:		DATE:	
66439-HMR-206.gpr		1:1,500		01/10/20	
PROJECT No:		DRAWING No:		REV:	
70066439		66439-HMR-206		D	



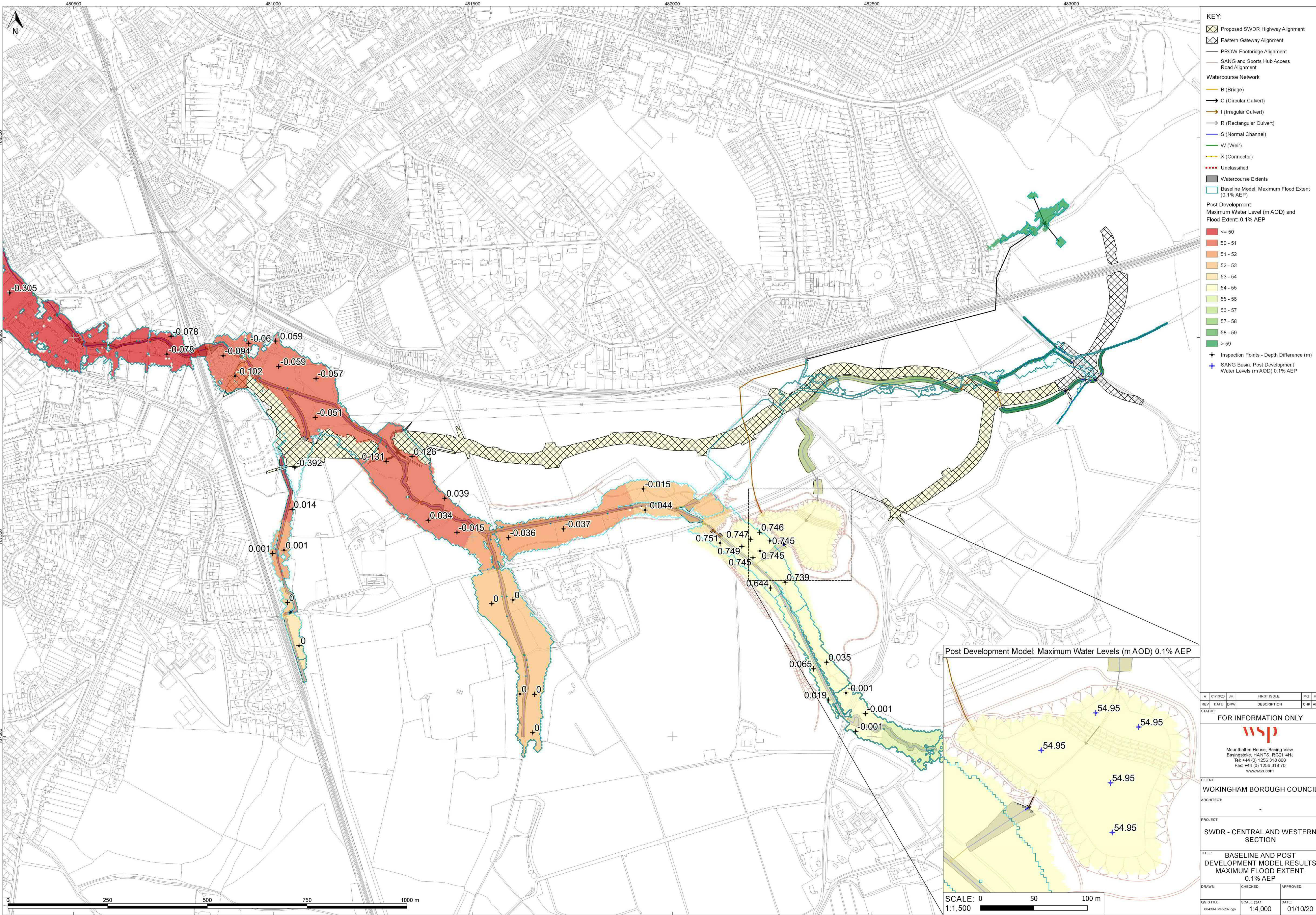

- KEY:**
- Proposed SWDR Highway Alignment
  - Eastern Gateway Alignment
  - PROW Footbridge Alignment
  - SANG and Sports Hub Access Road Alignment
- Watercourse Network**
- B (Bridge)
  - C (Circular Culvert)
  - I (Irregular Culvert)
  - R (Rectangular Culvert)
  - S (Normal Channel)
  - W (Weir)
  - X (Connector)
  - Unclassified
- Watercourse Extents**
- Baseline Model: Maximum Flood Extent (0.1% AEP)
- Post Development**
- Maximum Water Level (m AOD) and Flood Extent: 0.1% AEP
- <= 50
  - 50 - 51
  - 51 - 52
  - 52 - 53
  - 53 - 54
  - 54 - 55
  - 55 - 56
  - 56 - 57
  - 57 - 58
  - 58 - 59
  - > 59
- Inspection Points - Depth Difference (m)**
- + SANG Basin: Post Development Water Levels (m AOD) 0.1% AEP

A	01/10/20	JH	FIRST ISSUE	MG	RL
REV	DATE	DRW	DESCRIPTION	CHK	APP
STATUS:					
FOR INFORMATION ONLY					
					
Mountbatten House, Basing View, Basingstoke, HANTS, RG21 4HJ Tel: +44 (0) 1256 318 800 Fax: +44 (0) 1256 318 70 www.wsp.com					
CLIENT:					
WOKINGHAM BOROUGH COUNCIL					
ARCHITECT:					
PROJECT:					
SWDR - CENTRAL AND WESTERN SECTION					
TITLE:					
BASELINE AND POST DEVELOPMENT MODEL RESULTS MAXIMUM FLOOD EXTENT: 0.1% AEP					
DRAWN:		CHECKED:		APPROVED:	
GIS FILE:		SCALE @A1:		DATE:	
66439-HMR-207.gpr		1:4,000		01/10/20	
PROJECT No:		DRAWING No:		REV:	
70066439		66439-HMR-207		A	



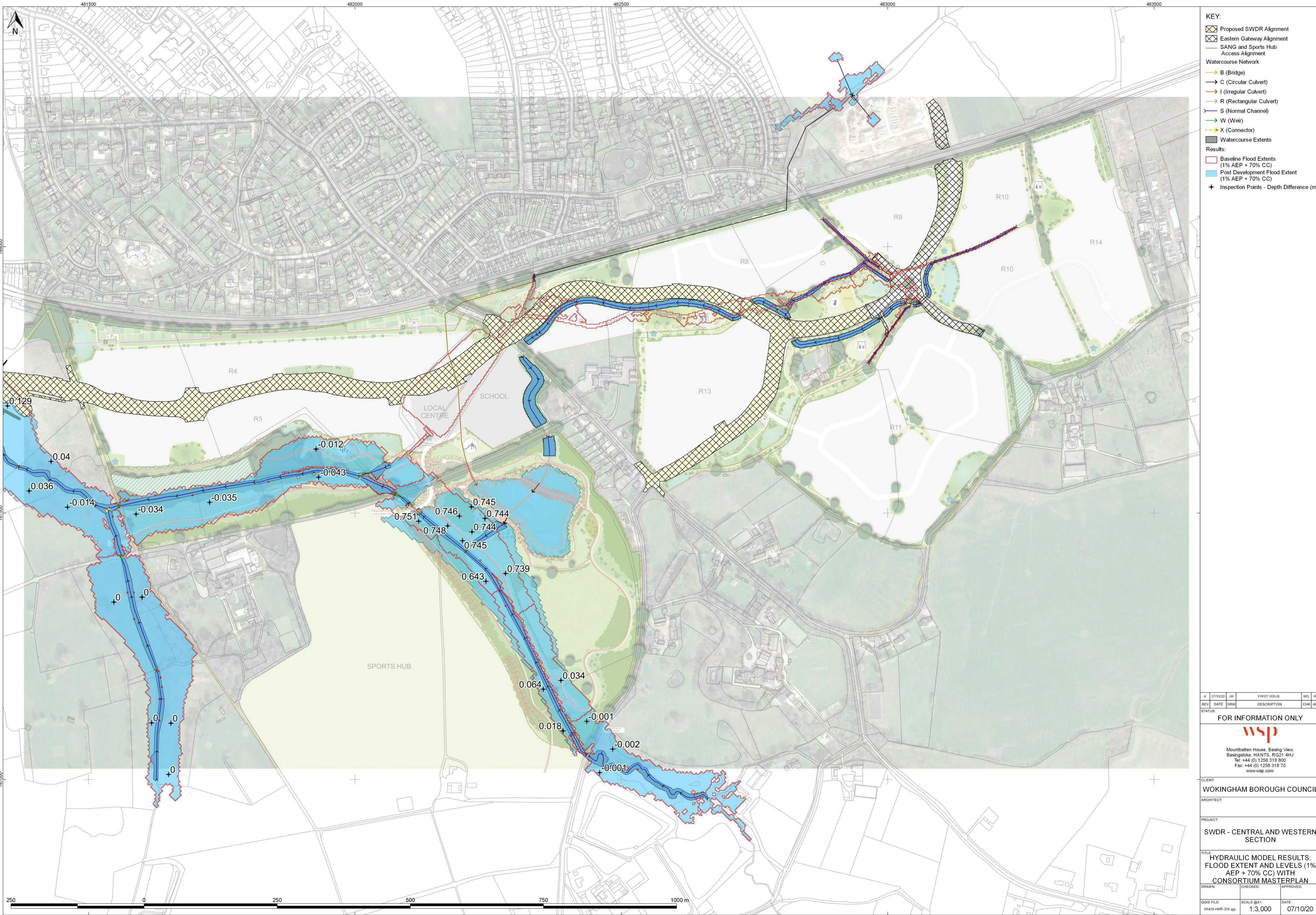

- KEY:**
- Proposed SWDR Alignment
  - Eastern Gateway Alignment
  - SANG and Sports Hub Access Alignment
- Watercourse Network**
- B (Bridge)
  - C (Circular Culvert)
  - I (Irregular Culvert)
  - R (Rectangular Culvert)
  - S (Normal Channel)
  - W (Weir)
  - X (Connector)
  - Watercourse Extents
- Results:**
- Baseline Flood Extents (1% AEP + 70% CC)
  - Post Development Flood Extent (1% AEP + 70% CC)
  - Inspection Points - Depth Difference (m)

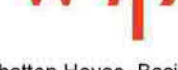
A		07/10/20	JH	FIRST ISSUE		MG	RL					
REV	DATE	DRW	DESCRIPTION			CHK	APP					
STATUS:												
FOR INFORMATION ONLY												
												
Mountbatten House, Basing View, Basingstoke, HANTS, RG21 4HJ Tel: +44 (0) 1256 318 800 Fax: +44 (0) 1256 318 70 www.wsp.com												
CLIENT: WOKINGHAM BOROUGH COUNCIL												
ARCHITECT:												
PROJECT: SWDR - CENTRAL AND WESTERN SECTION												
TITLE: HYDRAULIC MODEL RESULTS: FLOOD EXTENT AND LEVELS (1% AEP + 70% CC) WITH CONSORTIUM MASTERPLAN												
DRAWN:		CHECKED:			APPROVED:							
GDIS FILE: 66439-HMR-208.gps		SCALE @A1: 1:3,000			DATE: 07/10/20							
PROJECT No: 70066439		DRAWING No: 66439-HMR-208			REV: A							

THE PROPERTY OF THIS DRAWING AND DESIGN IS VESTED IN WSP AND MUST NOT BE COPIED OR REPRODUCED IN ANY WAY WITHOUT THEIR WRITTEN CONSENT  
CONTAINS ORDNANCE SURVEY DATA © CROWN COPYRIGHT AND DATABASE RIGHT 2020. ENVIRONMENT AGENCY INFORMATION & ENVIRONMENT AGENCY AND DATABASE RIGHT 2020  
BRITISH GEOLOGICAL SURVEY MATERIALS © NERC 2020



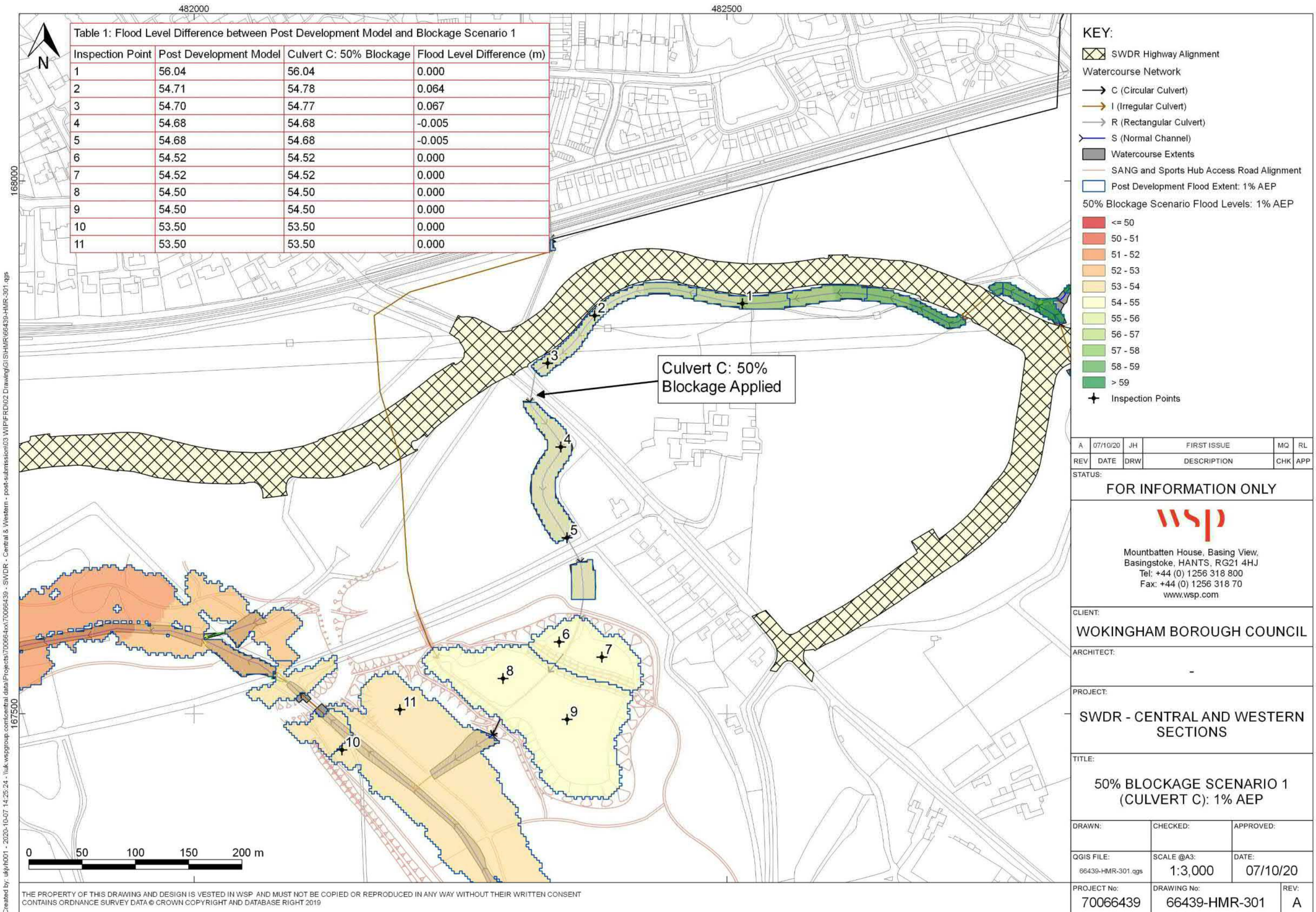



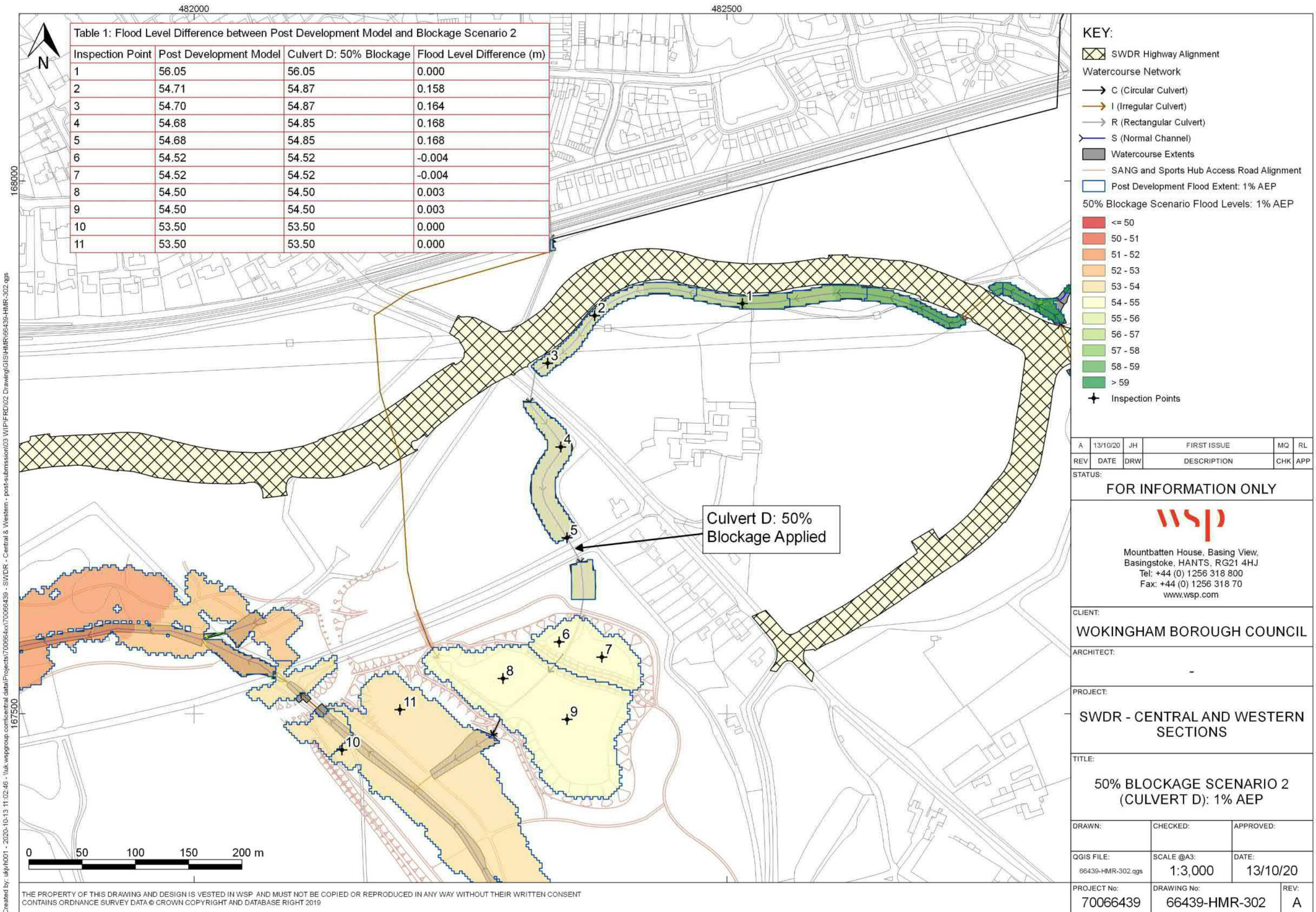

A	13/10/20	JH	FIRST ISSUE	MQ	RL
REV	DATE	DRW	DESCRIPTION	CHK	APP
STATUS:					
FOR INFORMATION ONLY					
<div><div><div></div></div><div>Mountbatten House, Basing View, Basingstoke, HANTS, RG21 4HJ Tel: +44 (0) 1256 318 800 Fax: +44 (0) 1256 318 70 www.wsp.com</div></div>					
CLIENT: WOKINGHAM BOROUGH COUNCIL					
ARCHITECT: -					
PROJECT: SWDR - CENTRAL AND WESTERN SECTIONS					
TITLE: 50% BLOCKAGE SCENARIO 2 (CULVERT D): 1% AEP					
DRAWN:		CHECKED:		APPROVED:	
QGIS FILE: 66439-HMR-302.qgs		SCALE @A3: 1:3,000		DATE: 13/10/20	
PROJECT No: 70066439		DRAWING No: 66439-HMR-302			REV: A

Created by: ukjrh001 - 2020-10-13 11:02:46 - \\uk.wspgroup.com\central\data\Projects\70066439\SWDR - Central & Western - post-submission\03 WIP\FRD\02 Drawing\GIS\HMR\66439-HMR-302.qgs

THE PROPERTY OF THIS DRAWING AND DESIGN IS VESTED IN WSP AND MUST NOT BE COPIED OR REPRODUCED IN ANY WAY WITHOUT THEIR WRITTEN CONSENT  
CONTAINS ORDNANCE SURVEY DATA © CROWN COPYRIGHT AND DATABASE RIGHT 2019



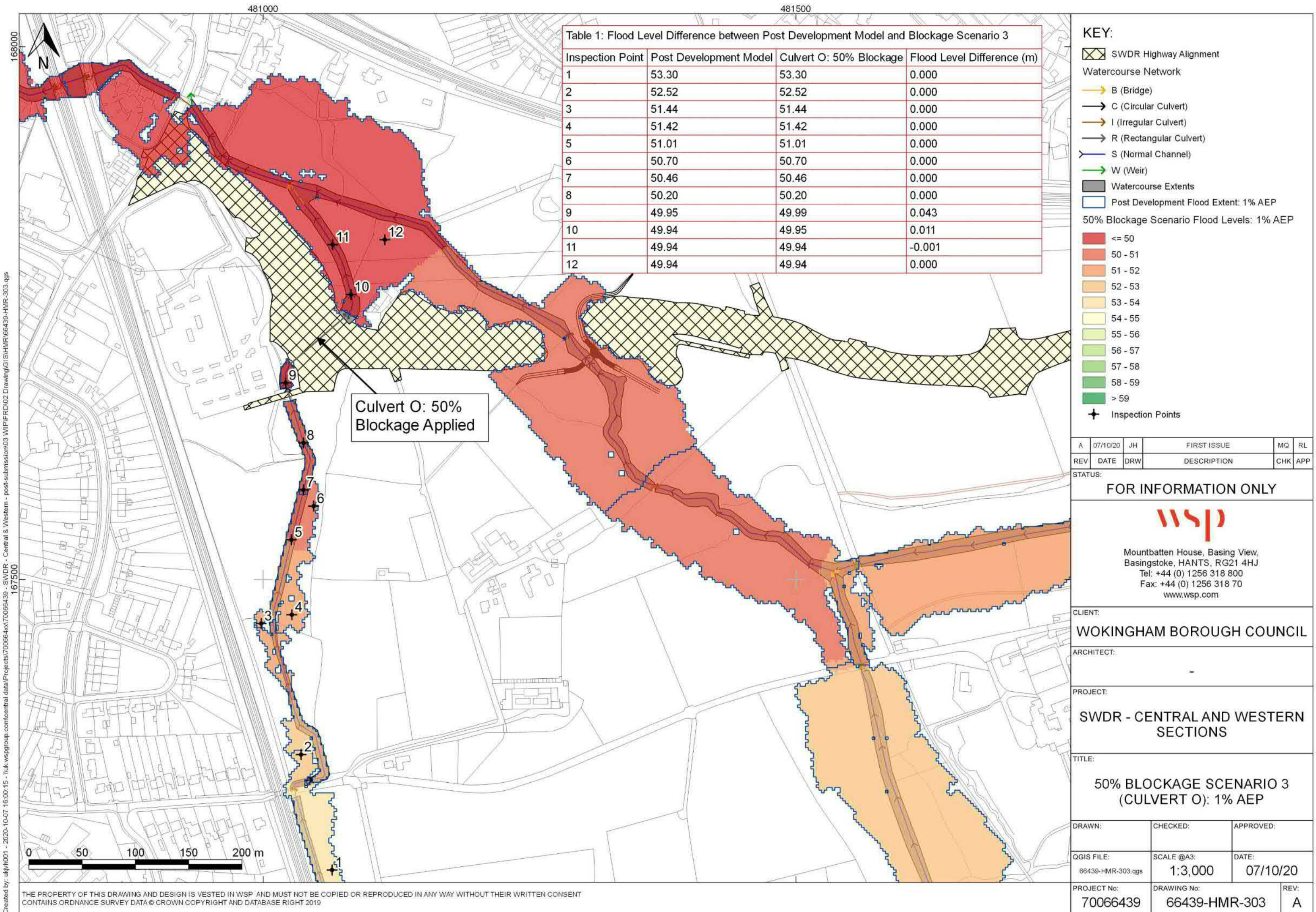

Created by: ukjrh001 - 2020-10-07 16:00:15 - I:\uk.wspgroup.com\central\data\Projects\70066439 - SWDR - Central & Western - post-submission\03 WIP\FRD\02 Drawing\GI SHMR\66439-HMR-303.qgs

A	07/10/20	JH	FIRST ISSUE	MQ	RL
REV	DATE	DRW	DESCRIPTION	CHK	APP
STATUS:					
FOR INFORMATION ONLY					
 Mountbatten House, Basing View, Basingstoke, HANTS, RG21 4HJ Tel: +44 (0) 1256 318 800 Fax: +44 (0) 1256 318 70 www.wsp.com					
CLIENT: WOKINGHAM BOROUGH COUNCIL					
ARCHITECT: -					
PROJECT: SWDR - CENTRAL AND WESTERN SECTIONS					
TITLE: 50% BLOCKAGE SCENARIO 3 (CULVERT O): 1% AEP					
DRAWN:		CHECKED:		APPROVED:	
QGIS FILE: 66439-HMR-303.qgs		SCALE @A3: 1:3,000		DATE: 07/10/20	
PROJECT No: 70066439		DRAWING No: 66439-HMR-303			REV: A





Mountbatten House  
Basing View  
Basingstoke, Hampshire  
RG21 4HJ

**wsp.com**

CONFIDENTIAL