

PROPOSED SOUTH ELEVATION

New window positioned to ex. door opening

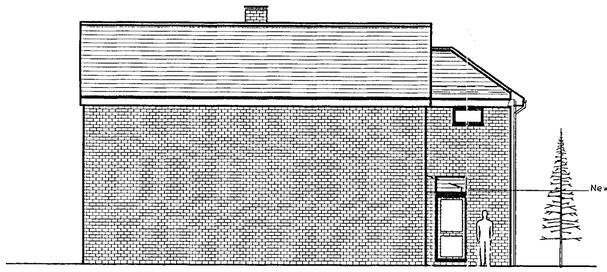

PROPOSED WEST ELEVATION



PROPOSED NORTH ELEVATION

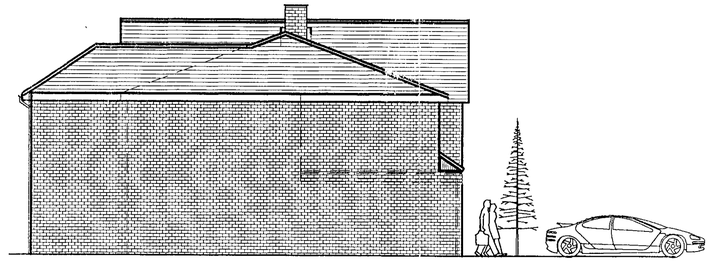

PROPOSED EAST ELEVATION



EXISTING SOUTH ELEVATION

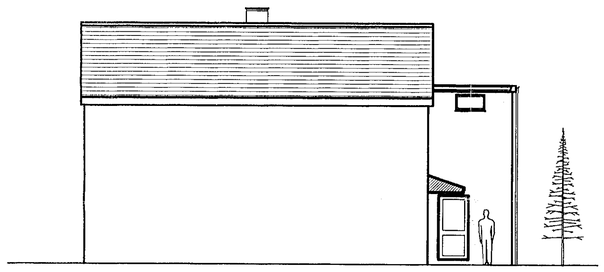

EXISTING WEST ELEVATION



EXISTING NORTH ELEVATION

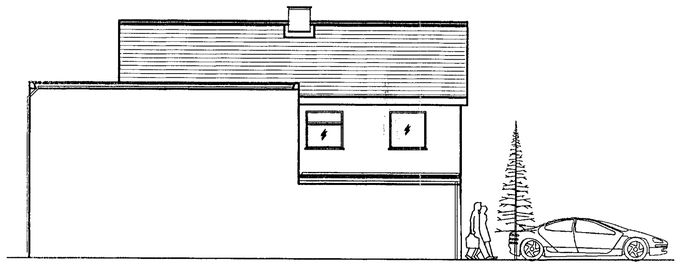

EXISTING EAST ELEVATION

GROUND FLOOR LAYOUT AS EXISTING

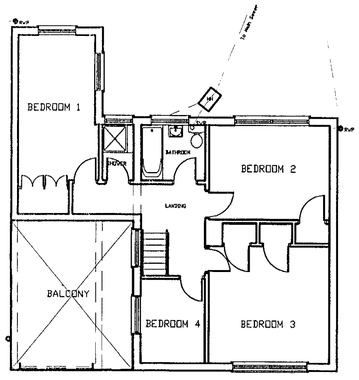

FIRST FLOOR LAYOUT AS EXISTING

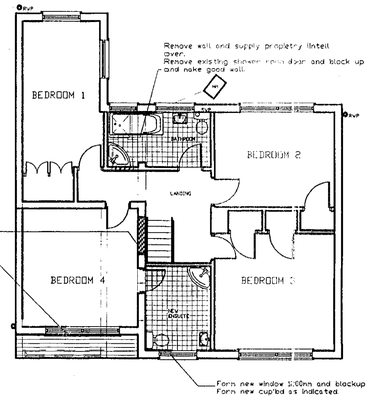

FIRST FLOOR LAYOUT AS PROPOSED

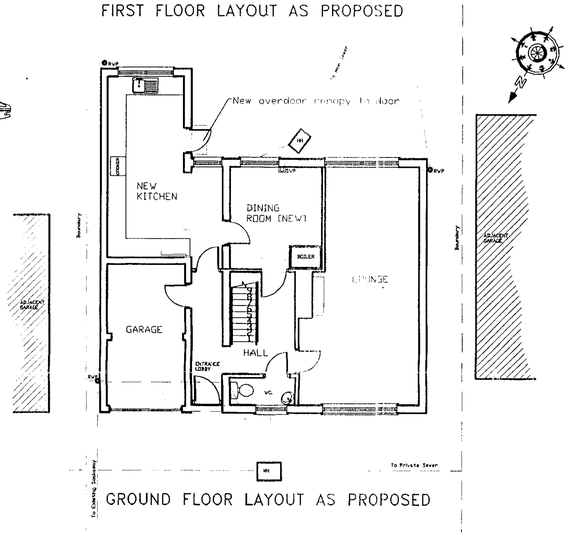

GROUND FLOOR LAYOUT AS PROPOSED

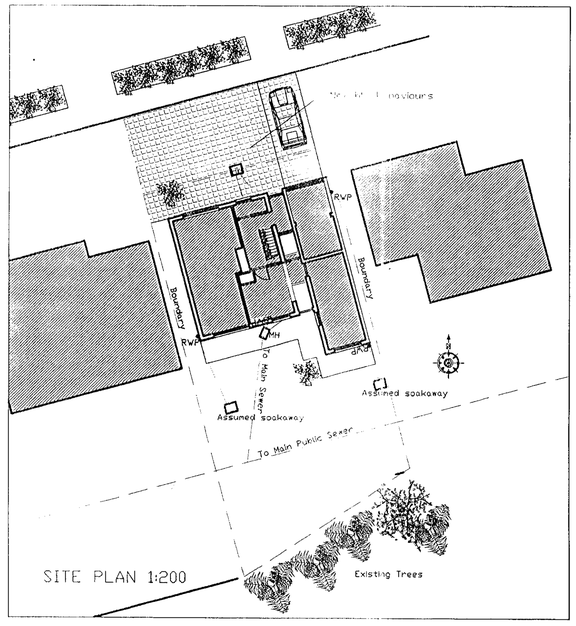

SITE PLAN 1:200

DIMENSIONS AND CONDITIONS TO BE VERIFIED ON SITE.
DO NOT SCALE FROM THIS DRAWING.

NOTES:

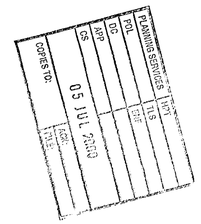

REVISED PLAN

1718

APPROVED

REVISIONS	DATE		DRAWN
A	3/07/00	1ST FLOOR ROOM4 REDUCED BY 750mm	LDM

CLIENT

Mr & Mrs Barton

PROJECT

Building Extension

TITLE

16 Malvern Way
Twyford Reading Berk's

DRAWN	DATE
LDM	18/5/00
SCALE	DRAWING No.
1:100	PDA/JB/01

PDA GROUP LIMITED

Cressex House, 2 Cressex Road, High Wycombe. HP12 4TY
Tel. 0494 438438. Fax. 0494 438111.

11/10/00

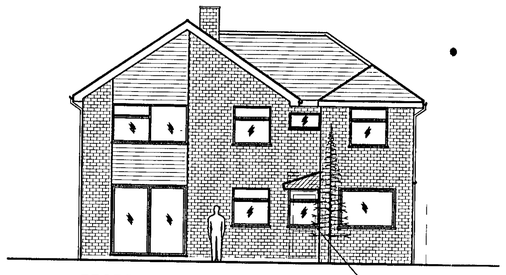

PROPOSED SOUTH ELEVATION

New window positioned to ex. door opening

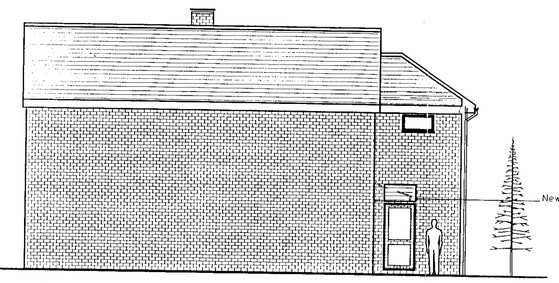

New overdoor canopy to door

PROPOSED WEST ELEVATION



PROPOSED NORTH ELEVATION

Form new room @ 1st floor level rendered to match existing.

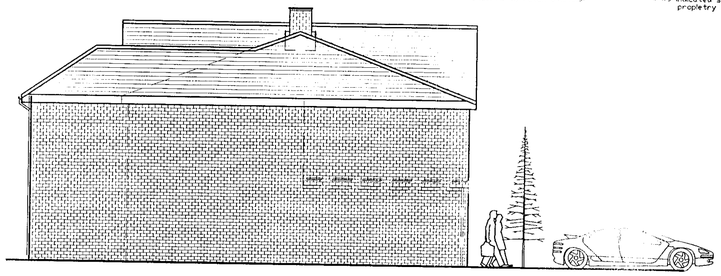

PROPOSED EAST ELEVATION

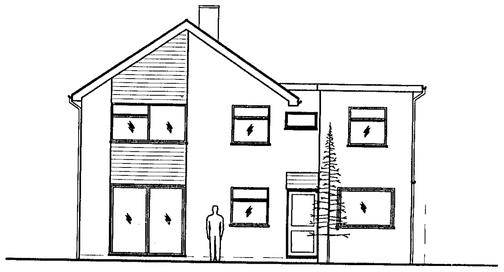

EXISTING SOUTH ELEVATION

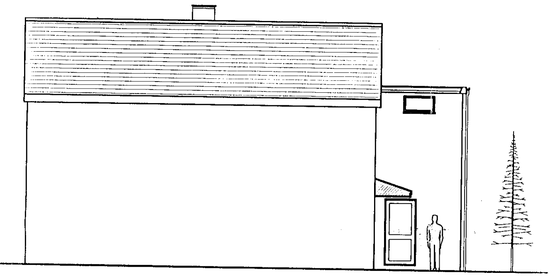

EXISTING WEST ELEVATION



EXISTING NORTH ELEVATION

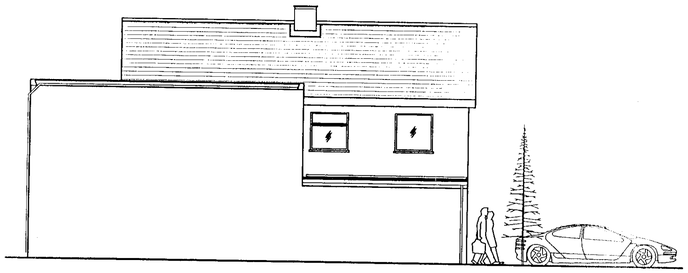

EXISTING EAST ELEVATION

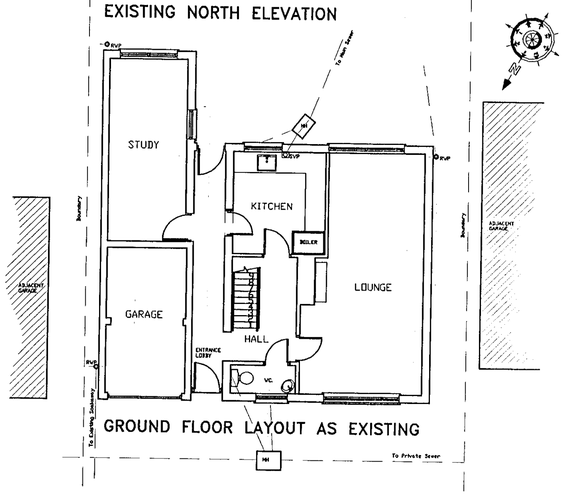

GROUND FLOOR LAYOUT AS EXISTING

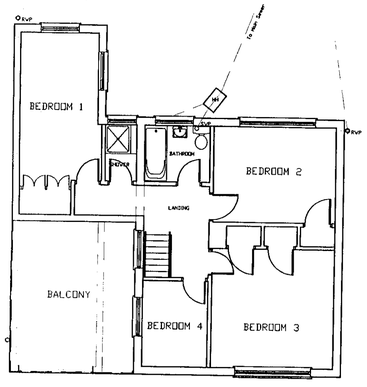

FIRST FLOOR LAYOUT AS EXISTING

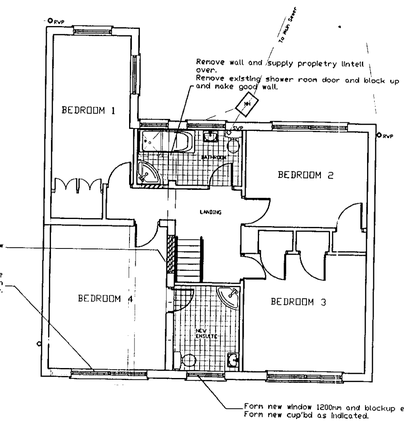

FIRST FLOOR LAYOUT AS PROPOSED

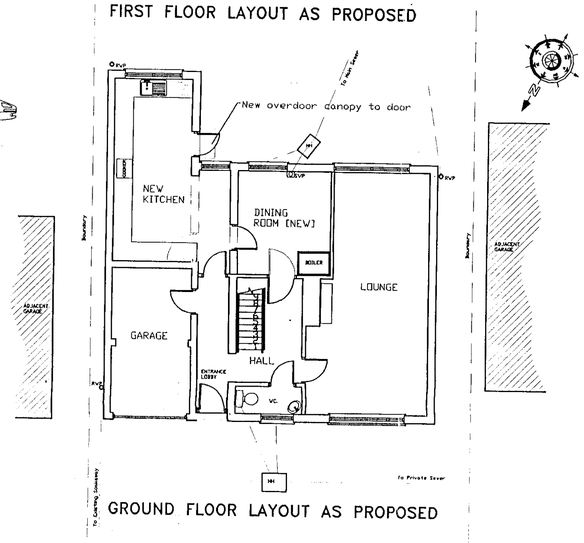

GROUND FLOOR LAYOUT AS PROPOSED

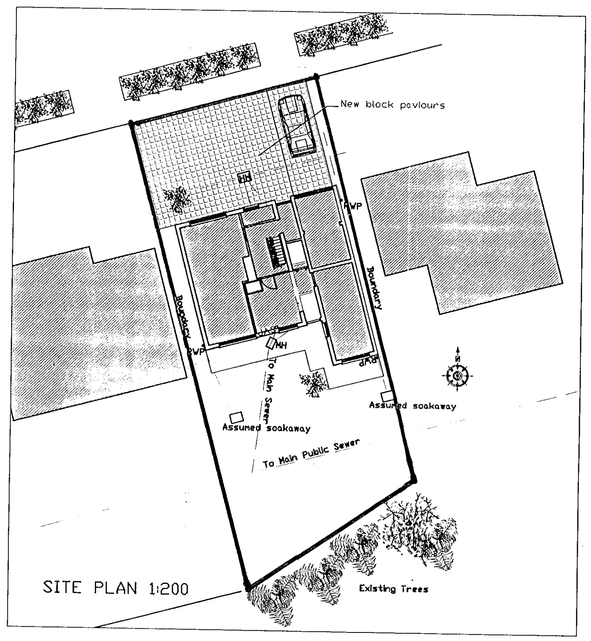

SITE PLAN 1:200

DIMENSIONS AND CONDITIONS TO BE VERIFIED ON SITE.
DO NOT SCALE FROM THIS DRAWING.

NOTES:

07 JUN 2000 1748

DELEGATED

0 10 20 30 40 50 60 70 80 90 100

SUPERSEDED

REVISIONS	DATE		DRAWN

CLIENT
Mr & Mrs Barton

PROJECT
Building Extension

TITLE
16 Malvern Way
Twyford Reading Berk's

DRAWN	DATE
LDM	18/5/00
SCALE	DRAWING No.
1:100	PDA/JB/01

PDA GROUP LIMITED

Cressex House, 2 Cressex Road, High Wycombe. HP12 4TY
Tel. 0494 438438. Fax. 0494 438111.

©