THIS DRAWING TO BE READ IN CONJUNCTION WITH THE FOLLOWING DRAWING Nos.

1. 30/BRK7080/02

EQUIPMENT COLOURS (SPECIFIED BY BS No.)

1. LAMPPOST:
2. CABINET:
3. ANTENNA:

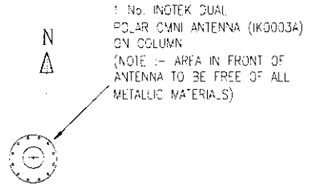

SECTIONAL PLAN ON A--A
(SEE DETAIL ACROSS FOR LOCATION)

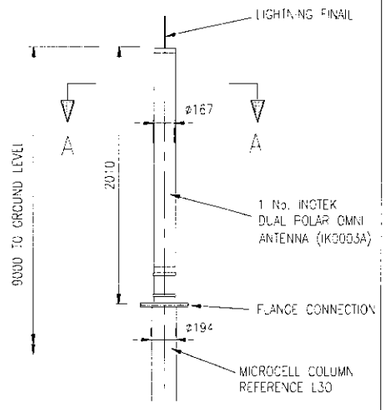

ELEVATION ON ANTENNA
ANTENNA DETAIL
SCALE :- 1:50

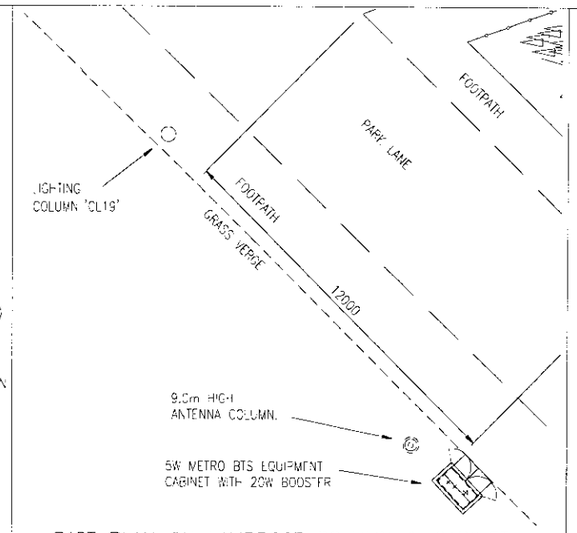

PART PLAN ON LAMPPOST COLUMN & CABINET
SCALE :- 1:200

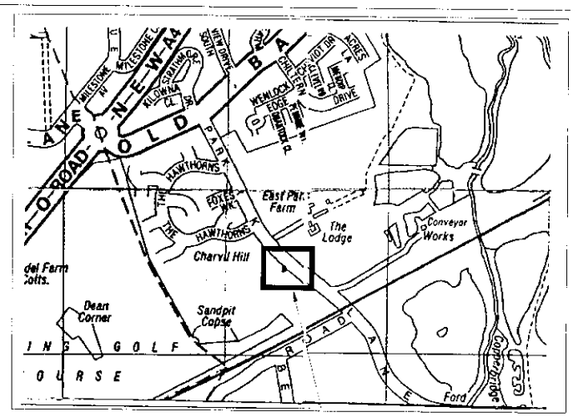

LOCATION PLAN

National Grid Reference E 477642 N 175318

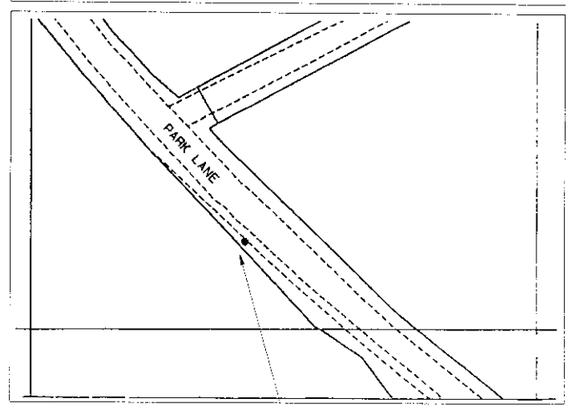

BLOCK PLAN
1:1250

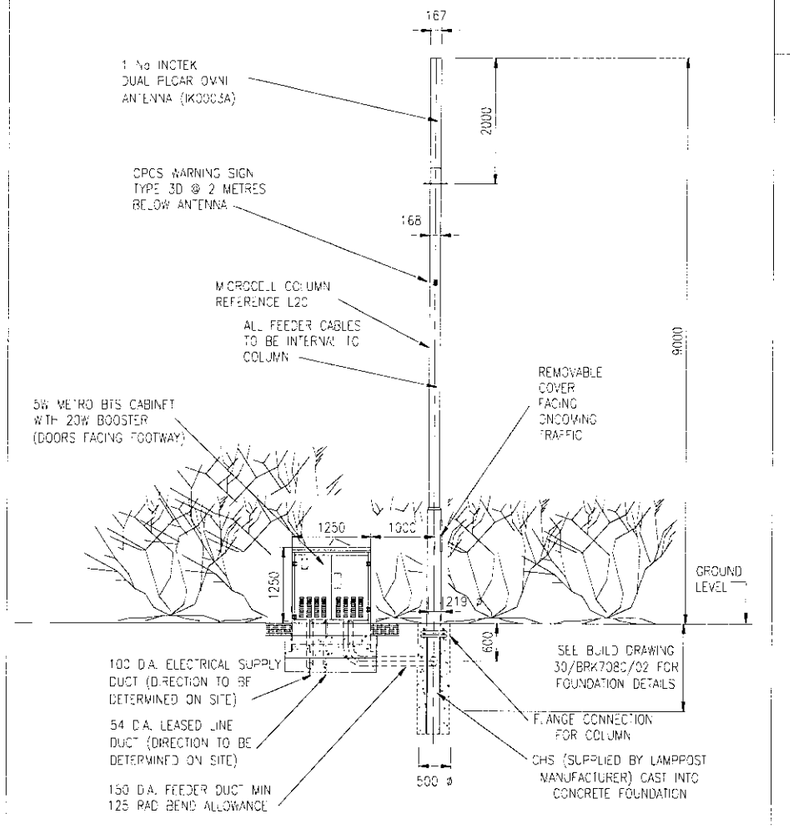

ELEVATION ON ARROW 'X'
SCALE :- 1:100

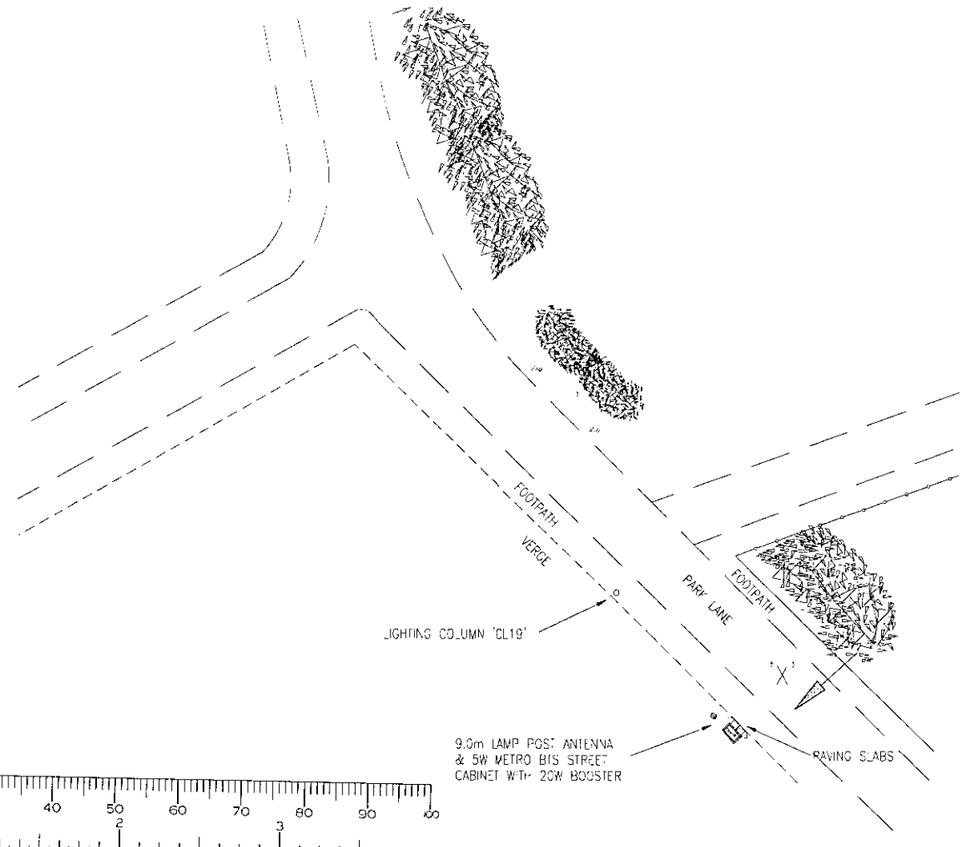

SITE PLAN
SCALE :- 1:500

UTILITIES KEY

UTILITY TYPE	CONTACT NAME	TEL. No.	SURVEY REPORT RETURN DATE
ELECTRICITY	Scottish and Southern Energy	01189 466500	16/11/99
GAS	Transco	02380 258258	22/11/99
WATER	Thames Water	0645 200800	25/11/99
SEWER	Thames Water	0645 200800	25/11/99
B.T.	B.T.	DIAL100 - ASK FOR DIAL BEFORE YOU DIG	-
OTHERS	-	-	-

PLANS ARE AVAILABLE AT THE OFFICES OF ORANGE PCS LTD. & FROM THE RELEVANT STATUTORY UNDERTAKERS SHOWING THE EXTENT OF SERVICES IN THE FOOTWAY

ANTENNA KEY

ITEM	FUNCTION / LINK No.	SECTOR	TYPE / SIZE	BEARING	HEIGHT TO C/L OF ANTENNA FROM GL (mm)	HEIGHT TO CENTRE OF DISH FROM GL (mm)	REMOTE LNA / RFU (Y/N)
A1	TXRX	-	IK0003A	0°	9000	N/A	-
A2	-	-	-	-	-	-	-
A3	-	-	-	-	-	-	-

FEEDER KEY

TO	QTY.	TYPE:	OUTER DIA.(mm)	MIN BEND RAD.(mm)	LENGTH (m)	COLOUR	NAME
A1	2	LDF 450	16	125	11	BLACK	-
-	-	-	-	-		-	-
-	-	-	-	-	-	-	-

REC SUPPLY REQUIRED FOR POWER

SITE NUMBER 30/BRK7080/01

CONSULTANT
Patrick Farfan
ASSOCIATES LIMITED
E-Mail frog@patrickfarfan.com

SCOTLAND OFFICE
Unit 10, Scion House
Stirling Innovation Park
Stirling, FK9 4NF
TEL 01786 464007
FAX 01786 448814

Head Office
Saint Cuthberts,
Fourth Avenue, Trafford Park,
Manchester, M17 1DB
Tel 0161 877 7557
Fax 0161 877 4414

Offices also located in :- London, Birmingham, Belfast & Austria

THIS SITE CONFORMS TO OPCS RADIO SITE DESIGN DOC: SPEC253 WITH THE FOLLOWING EXCEPTIONS:

1.
2.
3.
4.

REV.	DESCRIPTION	SITE CONTROLLER	DATE	DESIGN	DATE
A	SITE MOVED	AG	30.06.00	AG	30.06.00
0	INITIAL ISSUE				

SCALE:-	AS SHOWN	CHECKED	
		DATE	30.06.00
DRAWN	SJ O'C	APPROVED	
DATE	290600	DATE	30.06.00

A3 ORIGINAL

INCHES
0 1/2 1
0 5 10 15 20 25 30 35

MILLIMETRES

ALL DIMENSIONS ARE IN MILLIMETRES UNLESS OTHERWISE STATED

OPTION NAME
EAST PARK FARM

SITE ADDRESS
GRASS VERGE, EAST SIDE
OF PARK LANE
ADJACENT TO
BRIDLEPATH ENTRANCE
PARK LANE CHARVIL
READING RG10 9TR

Site Controller - Andrew Gammon 07973 621404

Network Engineer - Bob Francis 07973 994724

TITLE
MICROCELL - CHARVIL
LAMPPOST MOUNTED ANTENNA
GENERAL ARRANGEMENT

DRAWING NUMBER 30/BRK7080/01 REV A

CLIENT
orange
Vodafone Limited
St. James Court
Great Park Road
Almondsbury Park
Bradley Stoke
Bristol
BS12 4QJ
Tel 01454 624600
Fax 01454 618501