00/00803/EOL 28/TEC

Date Received 19 JUN 2000

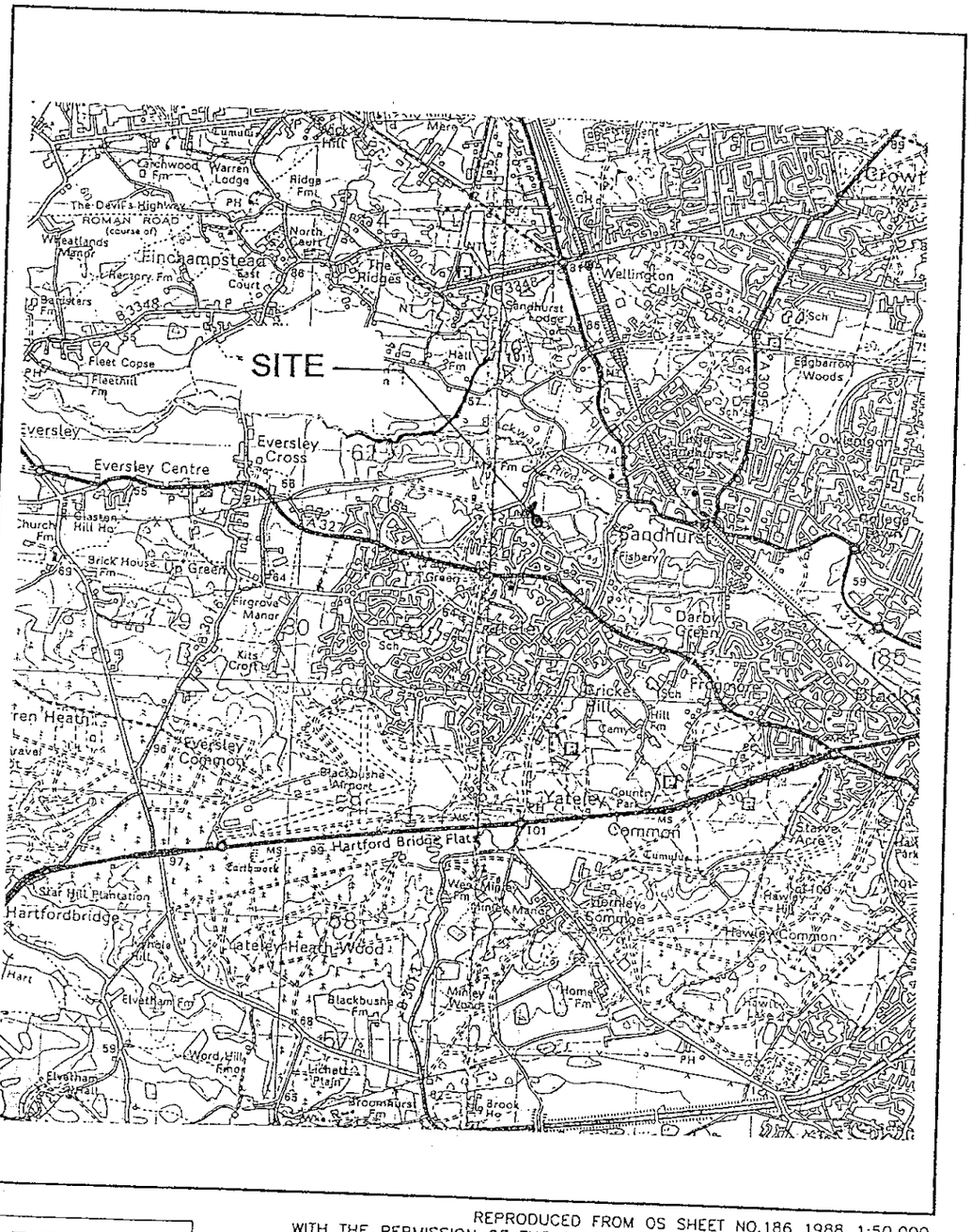

AREA MAP

REPRODUCED FROM OS SHEET NO.186 1988 1:50,000
WITH THE PERMISSION OF THE CONTROLLER, H.M.S.O. © CROWN COPYRIGHT.
CASTLE TRANSMISSION INTERNATIONAL LTD. LICENCE NO. AL 52065A0001.

NGR:SU 8218 6145

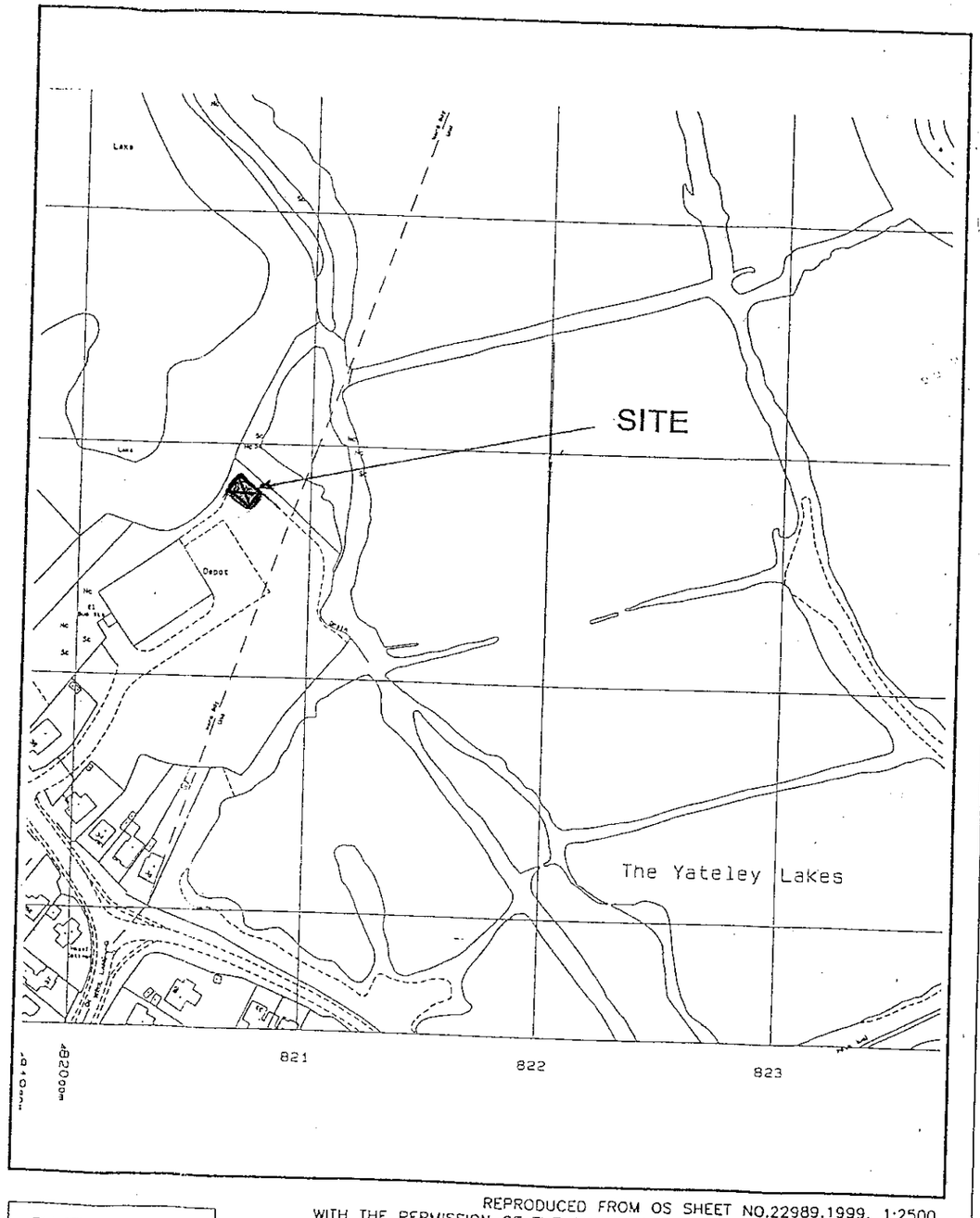

SITE MAP

REPRODUCED FROM OS SHEET NO.22989.1999. 1:2500
WITH THE PERMISSION OF THE CONTROLLER, H.M.S.O. © CROWN COPYRIGHT.
CASTLE TRANSMISSION INTERNATIONAL LTD. LICENCE NO. AL 52065A0001.

0 10 20 30 40 50 60 70 80 90 100
2 3

Castle Transmission International Ltd

NOTES

1) DO NOT SCALE DIMENSIONS.
2) ALL DIMENSIONS IN MILLIMETRES UNLESS OTHERWISE STATED.

Iss	Revision	Date	Drn	App
1	Orig. Eng. M. Rose Job No: 2740/99	17.08.99	DCY	MR

This drawing is the property of CASTLE TRANSMISSION INTERNATIONAL LTD and may not be reproduced or disclosed to a third party in any form without written permission

Castle Transmission International Ltd
PO Box 98
CV34 6TN

UNIGATE DAIRY

AREA & SITE LOCATION MAPS

Scale: AS SHOWN Date: 17.08.99
Drn: DCY App: MR

Drg No 17442.2.02/1

00/00803/FUL 28 TEL

Date Received 19 JUN 2000

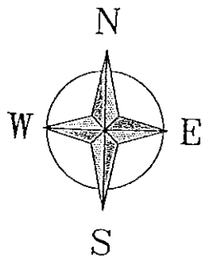

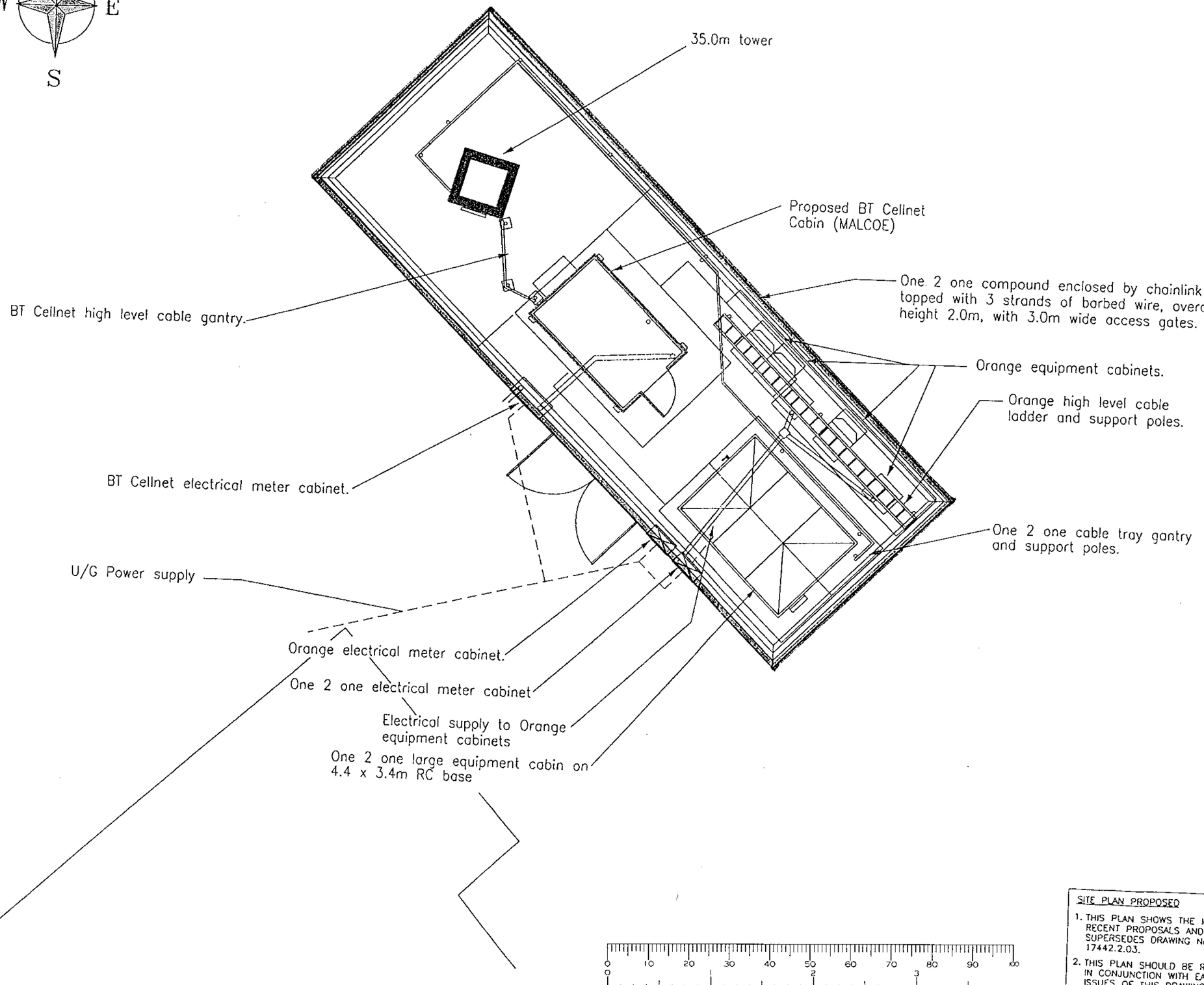

SITE PLAN PROPOSED

1. THIS PLAN SHOWS THE MOST RECENT PROPOSALS AND SUPERSEDES DRAWING No. 17442.2.03.
2. THIS PLAN SHOULD BE READ IN CONJUNCTION WITH EARLIER ISSUES OF THIS DRAWING AND THE 'SITE PLAN – MASTER' DRAWING No. 17442.2.000

CROWN CASTLE INTERNATIONAL

NOTES

1) DO NOT SCALE DIMENSIONS
2) ALL DIMENSIONS IN MILLIMETRES UNLESS OTHERWISE STATED

Iss	Revision	Date	Drn	App
1	Orig. Engineer M. Kite Job No.2558/00	23.05.00	SED	MK

© This drawing is the property of CROWN CASTLE UK LIMITED and may not be reproduced or disclosed to a third porty in any form without written permission

Crown Castle International
PO Box 98
Warwick
CV34 6TN
TEL: 01926 416000 FAX: 01926 416600

UNIGATE DAIRY

SITE PLAN
PROPOSED

NGR: SU 8210 6145

Scale: 1:100 Date: 23.05.00
Drn: S.E.D. App: MK

Drg No 17442.2.001/1

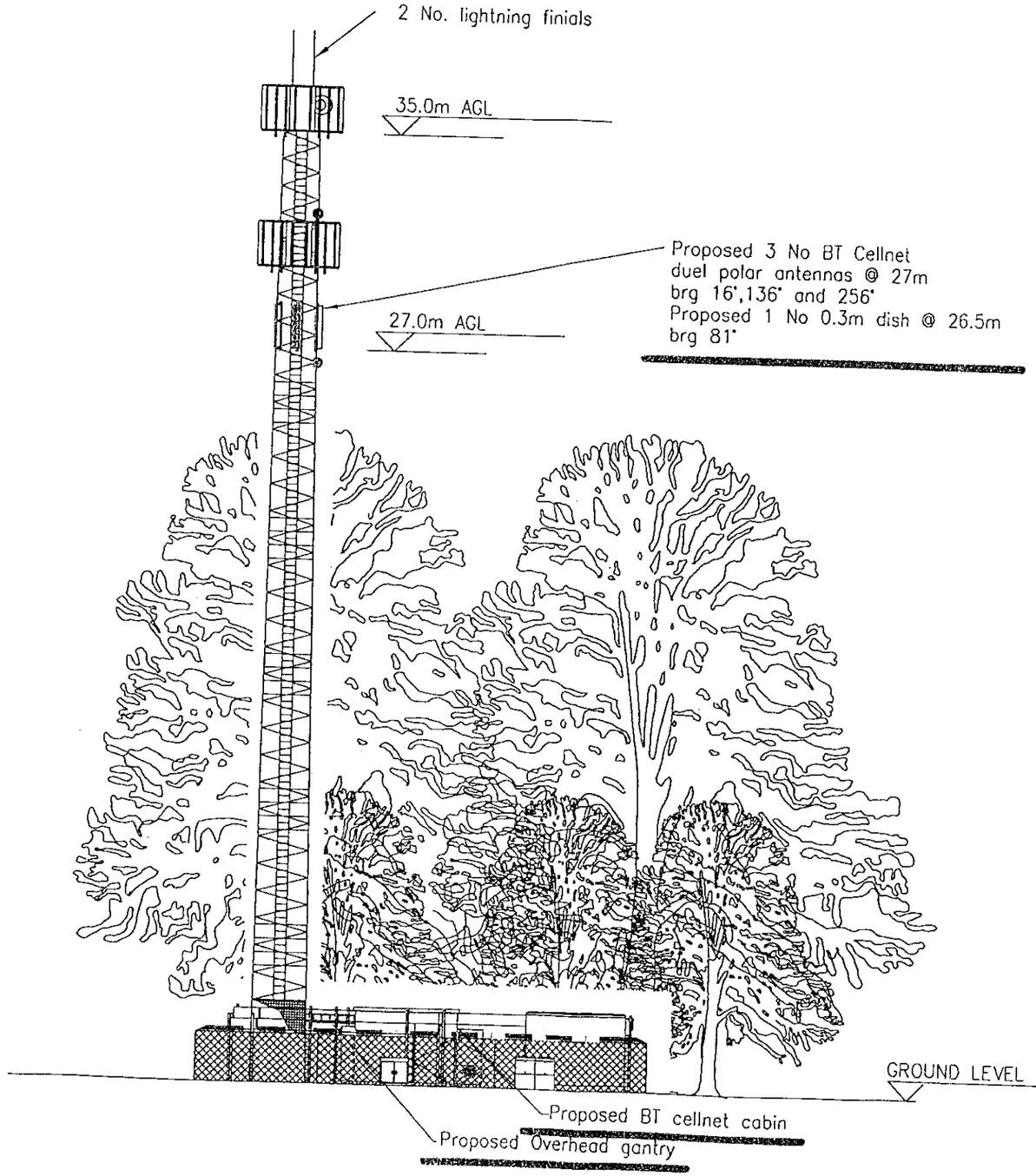

BTcellnet

CELL No:	91285
SITE NAME	UNIGATE DAIRY
SITE ADDRESS	MILL LANE YATELEY HAMPSHIRE GU17 7NP
NGR	SU 8210 6145
STATUS	PROPOSED

ANTENNA DETAILS: PROPOSED

ITEM	TYPE	CELL	BEARING	HT (BASE)
A	DUAL POLAR	1	16°	27m
B	DUAL POLAR	2	136°	27m
C	DUAL POLAR	3	256°	27m

DISH DETAILS: PROPOSED

DISH	SIZE	BEARING	HT (MEAN)	LINK
D1	0.3m	81°	26.5m	TBA

ALL BEARINGS MEASURED EAST OF GRID NORTH

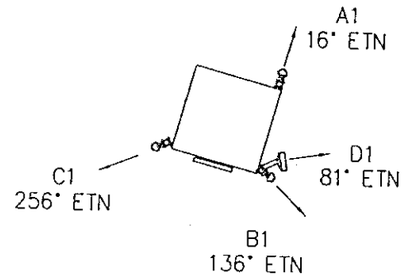

DISH AND ANTENNA
MOUNTING CONCEPT AT 27.5m

CROWN CASTLE INTERNATIONAL

NOTES

1) DO NOT SCALE DIMENSIONS
2) ALL DIMENSIONS IN MILLIMETRES UNLESS OTHERWISE STATED

Iss	Revision	Date	Drn	App
1	Initial Issue. M.Kite Job No 2558/00	30.05.00	BJW	MK

© This drawing is the property of CROWN CASTLE UK LIMITED and may not be reproduced or disclosed to a third party in any form without written permission

Crown Castle International
PO Box 98
Warwick
CV34 6TN
TEL: 01926 416000 FAX: 01926 416600

UNIGATE DAIRY

BT_CELLNET INSTALLATION
SOUTH WEST ELEVATION

NGR: SU 8210 6145

Scale: 1:200 Date: 30.05.00
Drn: BJW App: MK

Drg No 17442.2.04/1

A3