

FRONT ELEVATION 1:100.



SIDE ELEVATION 1:100.



REAR ELEVATION 1:100.

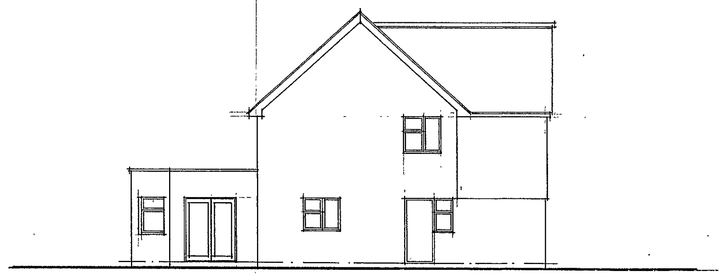

SIDE ELEVATION 1:100.

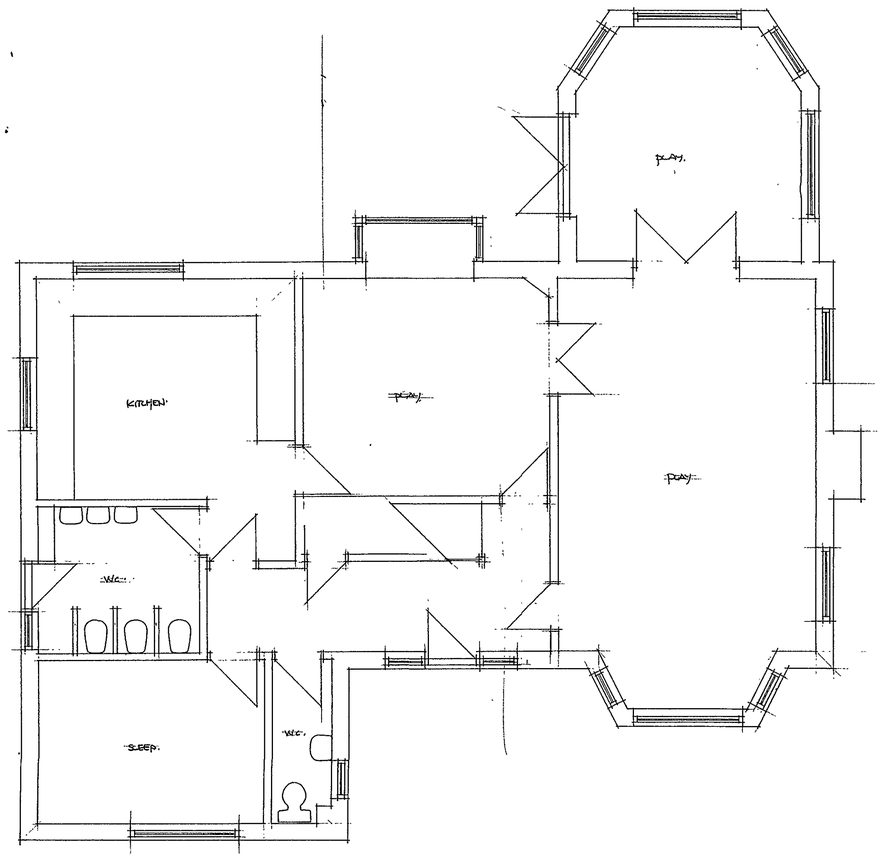

GROUND FLOOR PLAN 1:50.

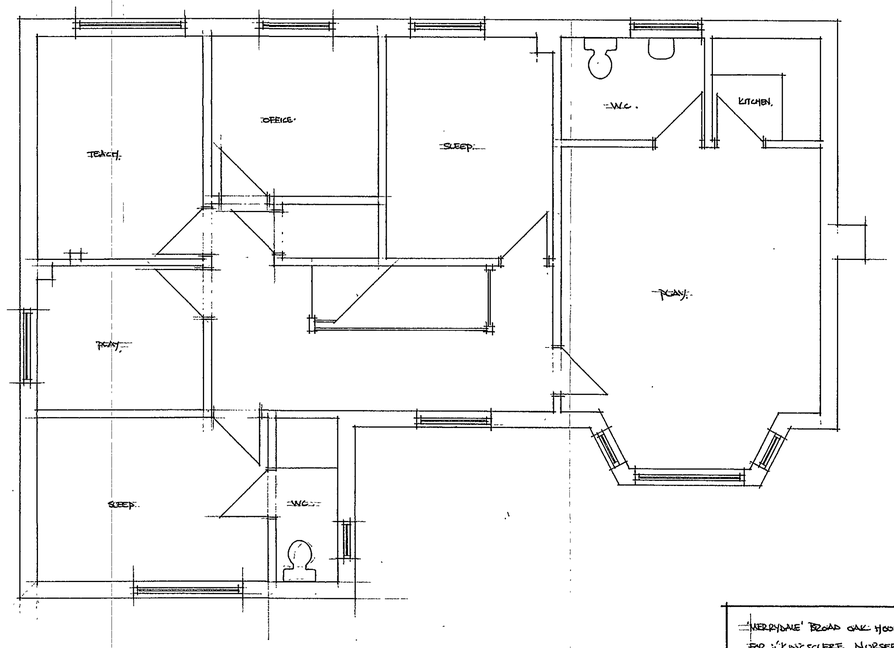

FIRST FLOOR PLAN 1:50.

18 JUL 2003
FP 03/4463

'MERRYDALE' BROAD OAK HOUSE, COPPID BEECH HILL, WOKINGHAM.
FOR: KINGSCLERE NURSERIES LTD.
S217/01. - EXISTING PLANS + ELEVATIONS. 1:50 1:100
MAY 2001.



FRONT ELEVATION 1:100.

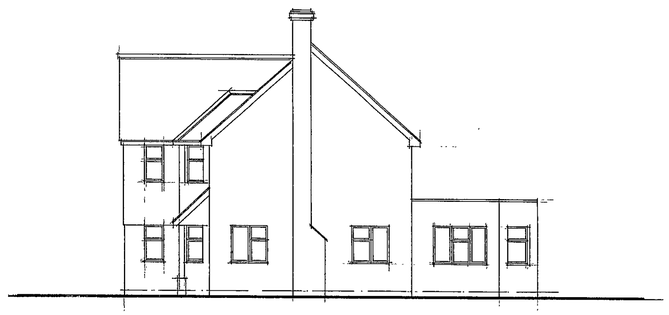

SIDE ELEVATION 1:100.



REAR ELEVATION 1:100.

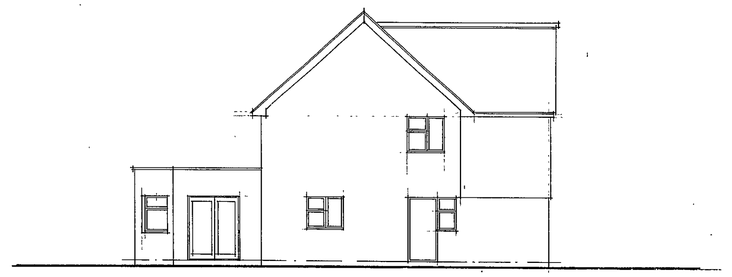

SIDE ELEVATION 1:100.

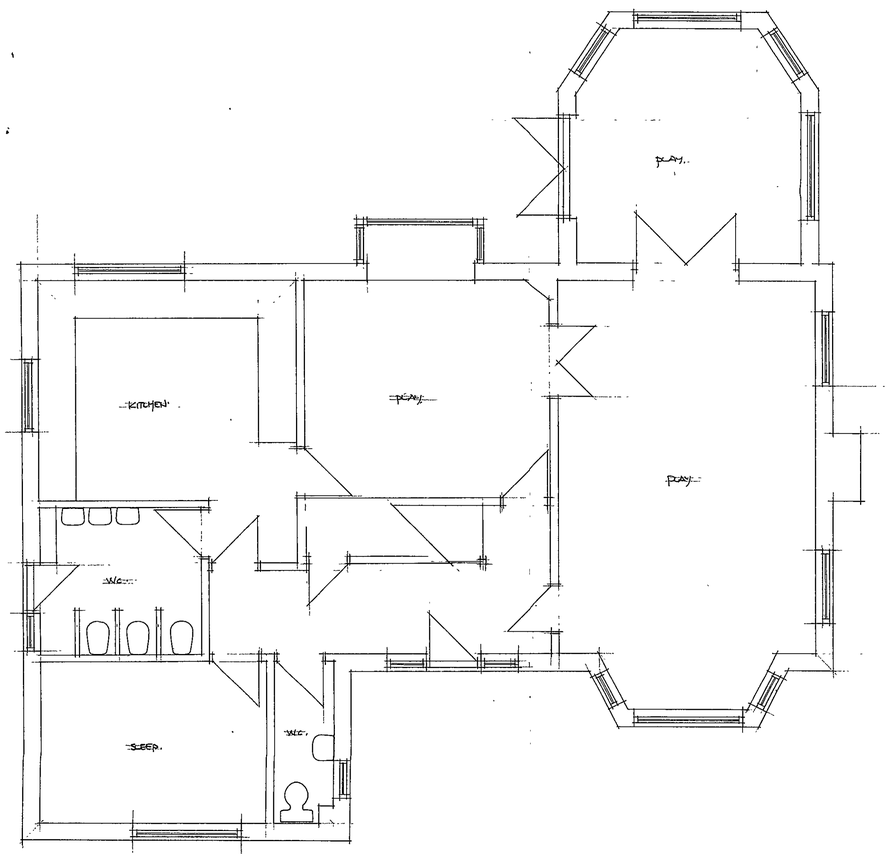

GROUND FLOOR PLAN 1:50.

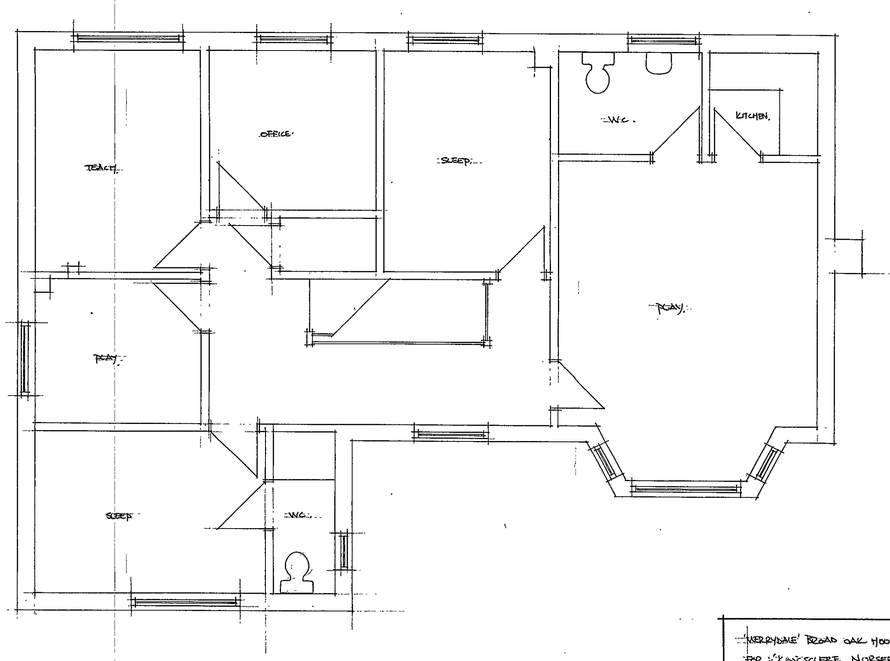

FIRST FLOOR PLAN 1:50.

08.NOV.2002 7064

'MERRYDALE' BROAD OAK HOUSE, CRIPPS BRIDGE HILL, WOKINGHAM.
FOR: KINGSCLERE NURSERIES LTD.
5217 101 - EXISTING PLANS + ELEVATIONS : 1:50 1:100
MAY 2001

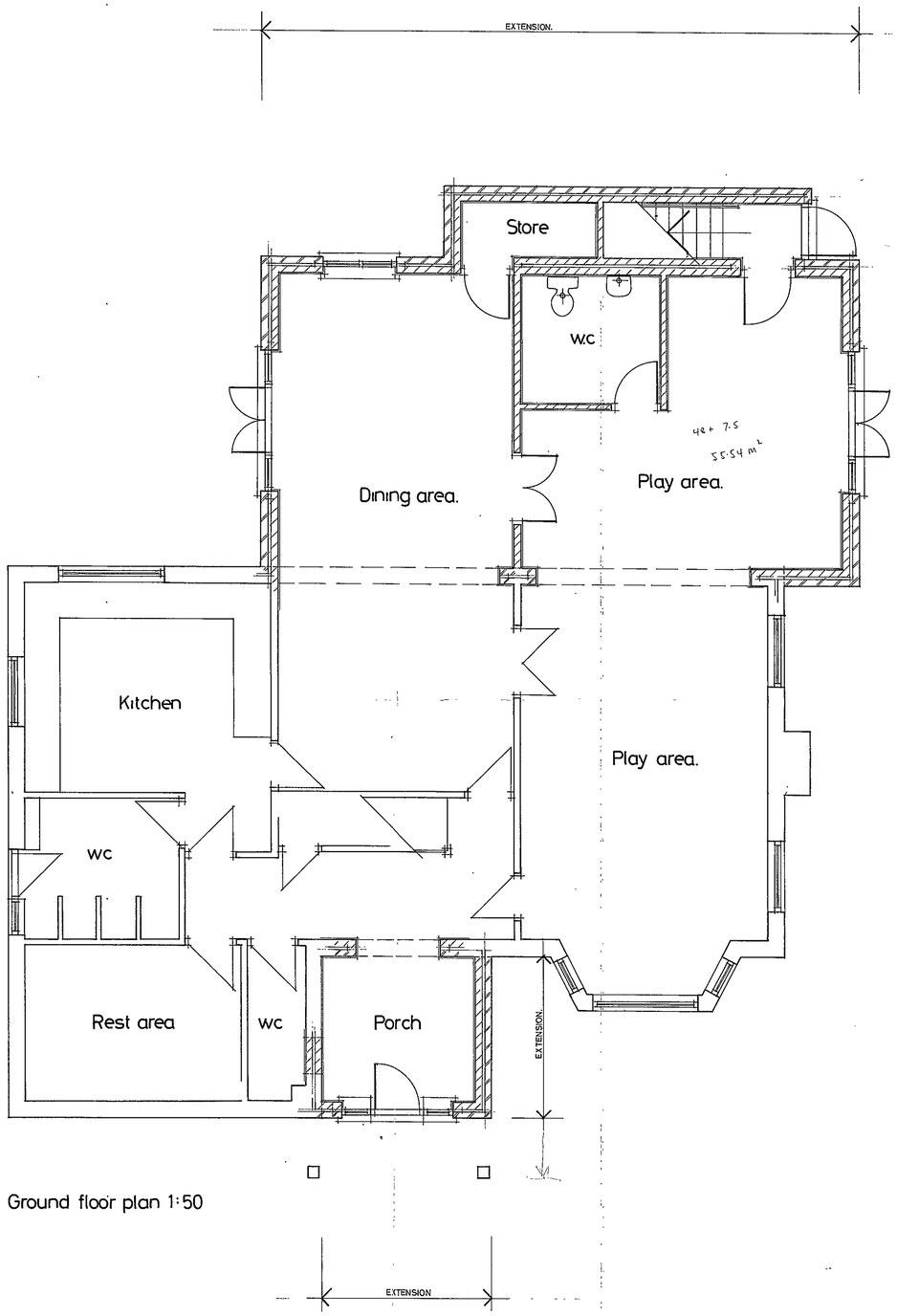

Ground floor plan 1:50

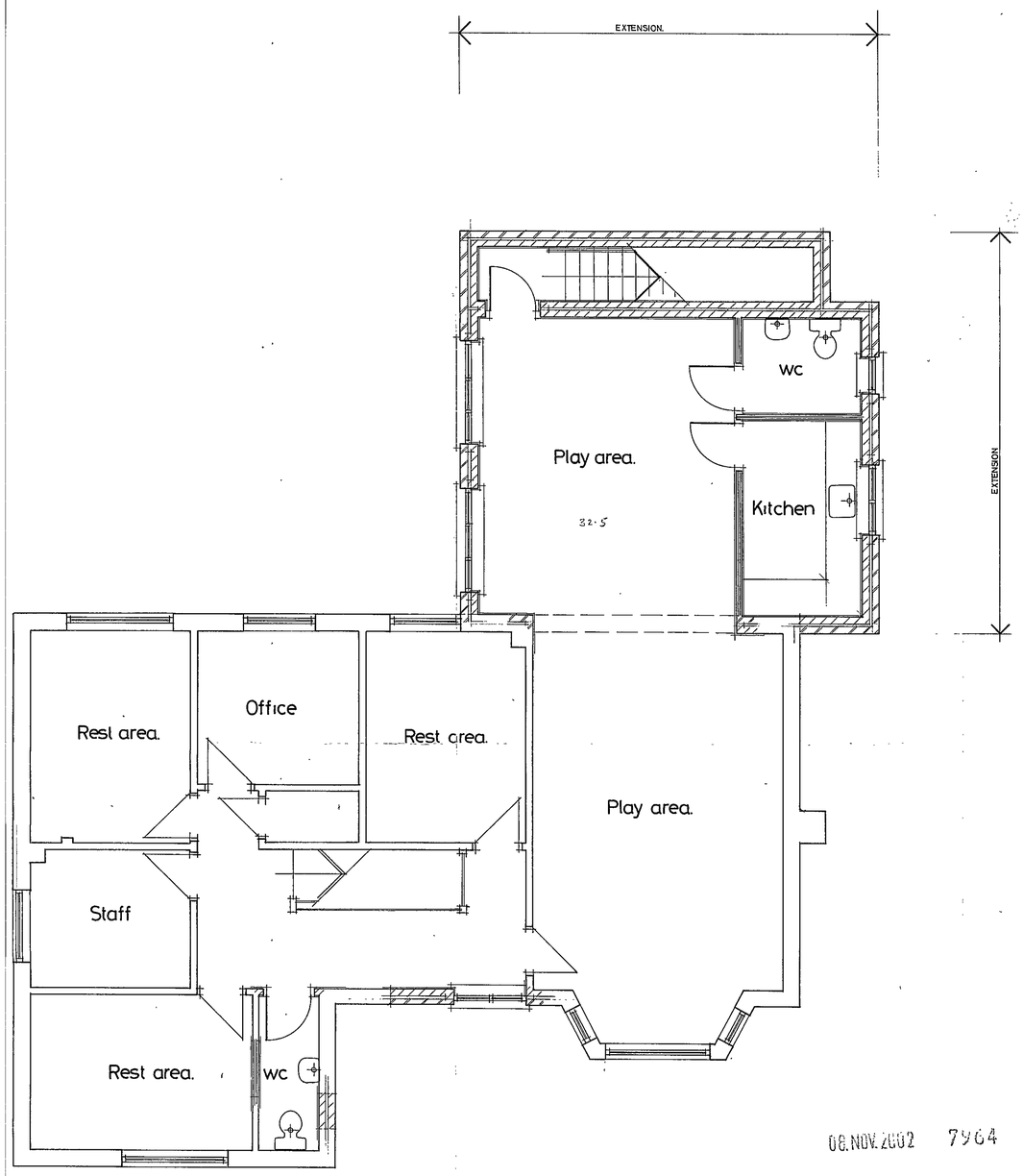

First floor plan 1:50

06.NOV.2002 7964

APPROVED

© Copyright Reserved

Project:- *EXTENSION:- 'Merrydale', Broad Oak Hº, Coppid Beech Hill, WOKINGHAM.*

Client:- *Kingsclere Nurseries Ltd.*

Drg. Nº. 5217/08 Description:- *Proposed floor plans.*

Date:- *October 2002* Scale:- *1:50*

Drawn:- *RTH*

1 Holly Cottage, High Street, Crowthorne, Berkshire. RG11 7AE. Tel: Crowthorne (0344) 761727 / 778989

DIMENSION BUILDING DESIGN

06.NOV.2002 7/04

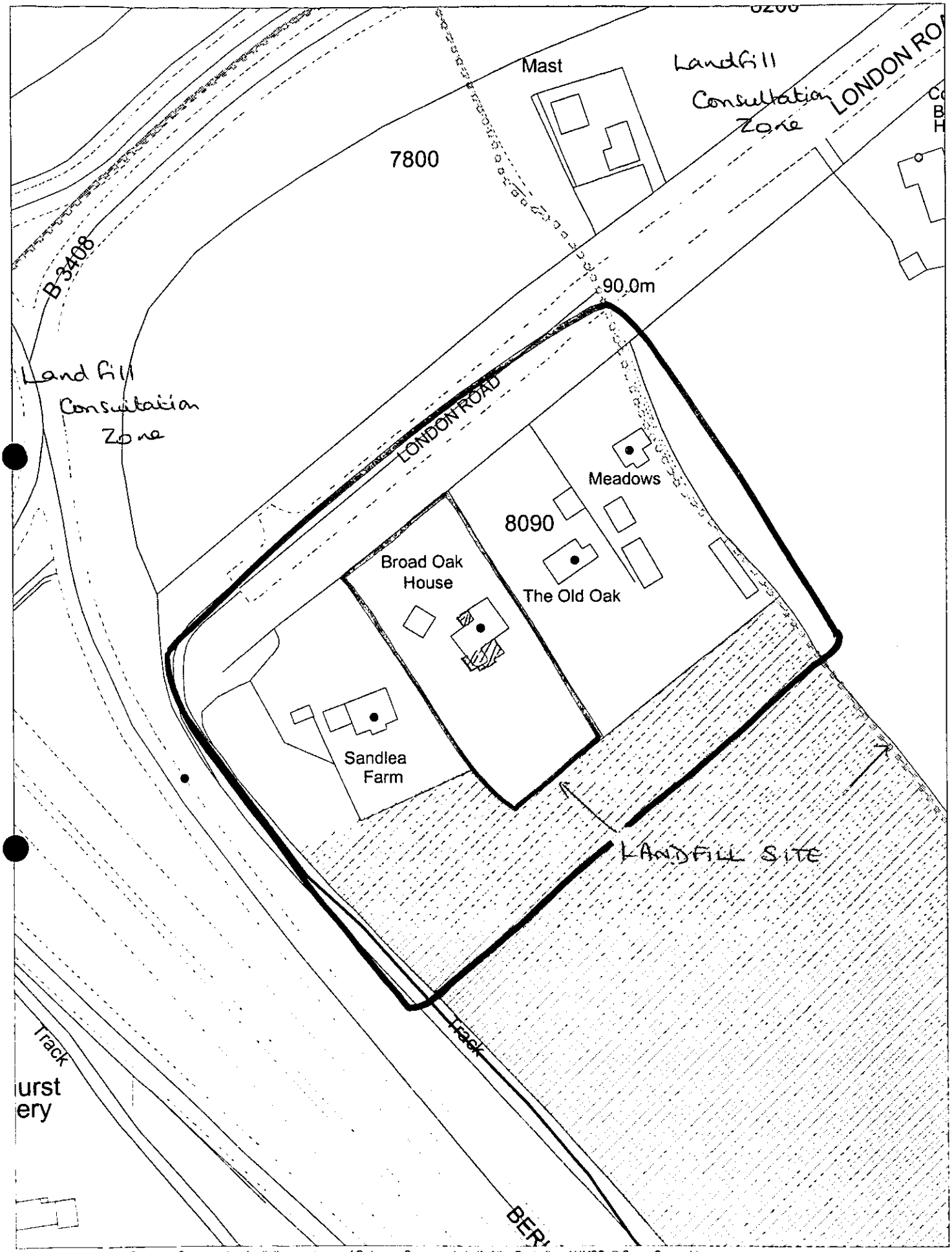

This map is based upon Ordnance Survey material with the permission of Ordnance Survey on behalf of the Controller of HMSO © Crown Copyright.
Unauthorised reproduction infringes Crown Copyright and may lead to prosecution or civil proceedings.Wokingham District Council Licence LA086134

Development Control,Wokingham District Council.
13 November 2002

Scale: 1 : 1250

N
W E
S

05.NOV.2002 7964



Front elevation. 1:100



Side elevation. 1:100



Side elevation. 1:100

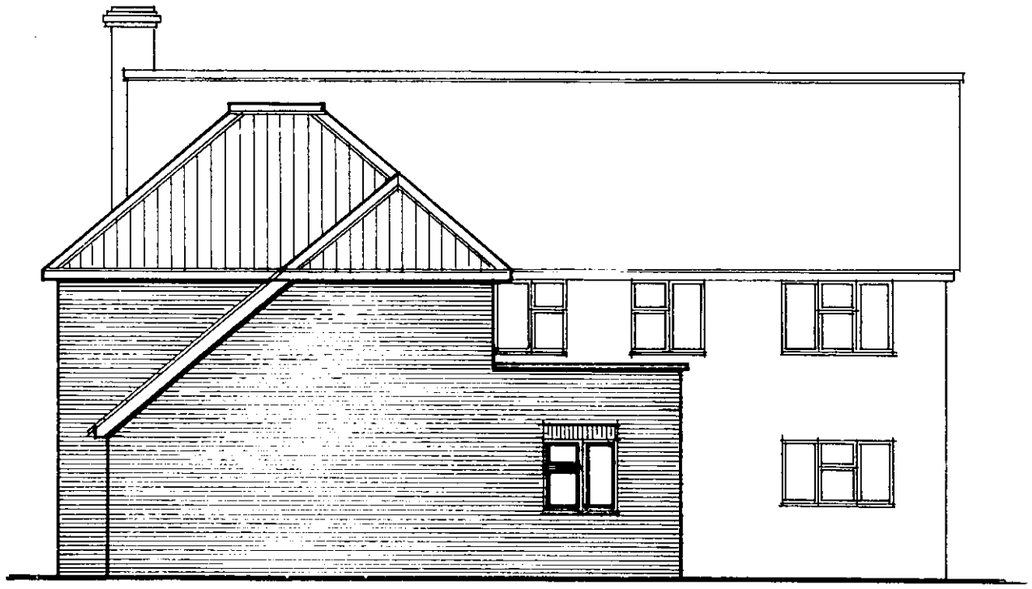

Rear elevation. 1:100

APPROVED

4th Dimension Architectural Design
The Studio,
'Tregosse House',
Treknow,
Tintagel,
Cornwall.
PL34 0EP.
Tele/ Fax 01840 779230

Project: EXTENSION: 'Merrydale', Broad Oak House, Coppid Beech Hill, Wokingham, Berks.

Client: Kingsclere Nurseries Ltd.

Description: Proposed Elevations.

Date: October 2002 Scale: 1:100 Drawn: RTH

Drg No.

5217/09

Site plan 1:500



APPROVED

REVISED PLAN

15 JAN 2003

REV: A - CARPARKING + GARAGE AMENDED.

JAN 2002.

Drg No. 5217/10A	Project: EXTENSION: 'Merrydale', Broad Oak House, Coppid Beech Hill, Wokingham, Berks.	4th Dimension Architectural Design The Studio, 'Tregosse House', Treknow, Tintagel, Cornwall. PL34 0EP. Tele/ Fax 01840 779230
	Client: Kingsclere Nurseries Ltd.	
	Description: Proposed Site Plan. Date: October 2002 Scale: 1:500 Drawn: RTH	

05. NOV 2002 7964

SUPERSEDED

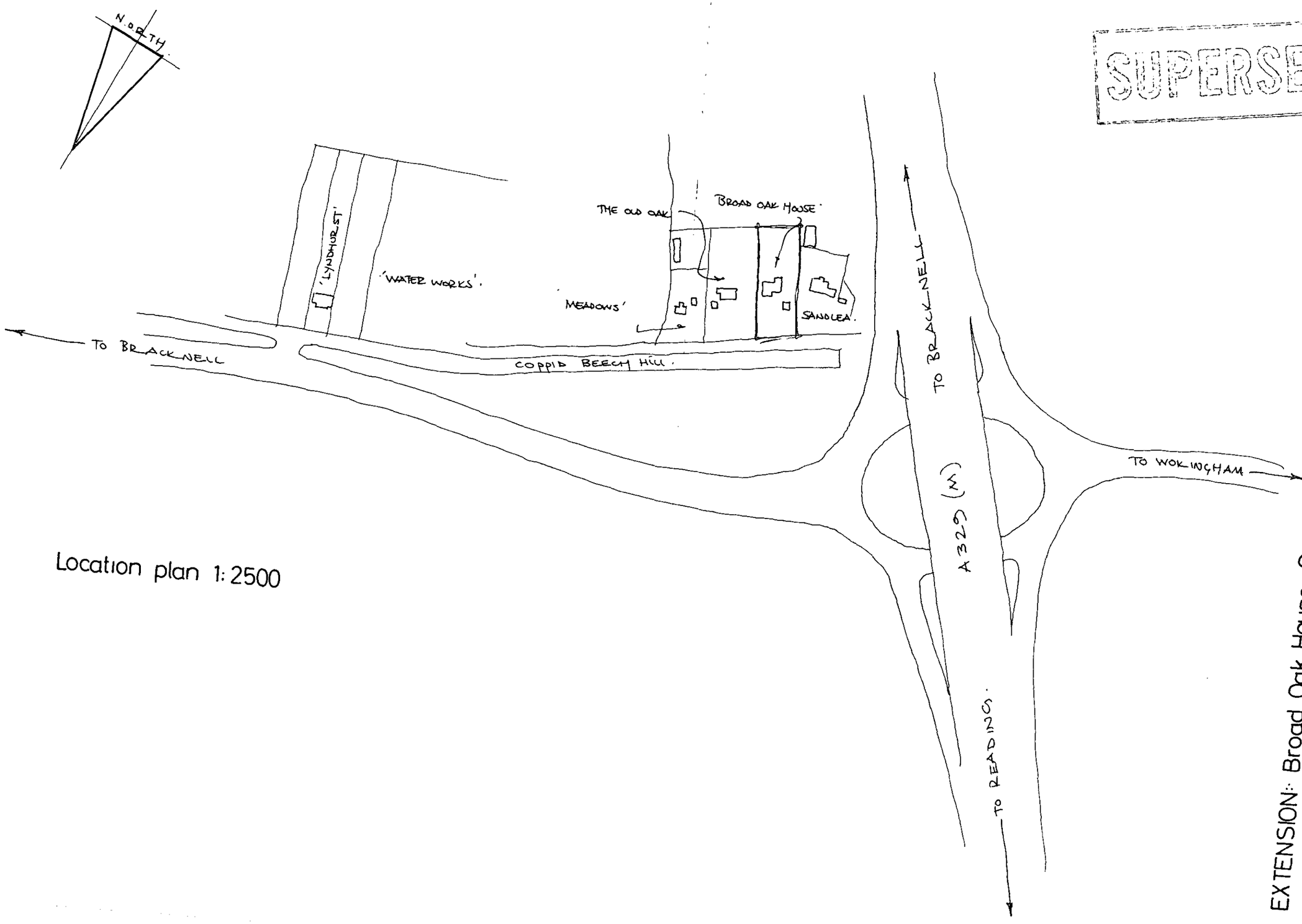

Location plan 1: 2500

EXTENSION: Broad Oak House, Coppid Beech Hill, Wokingham
5217/06

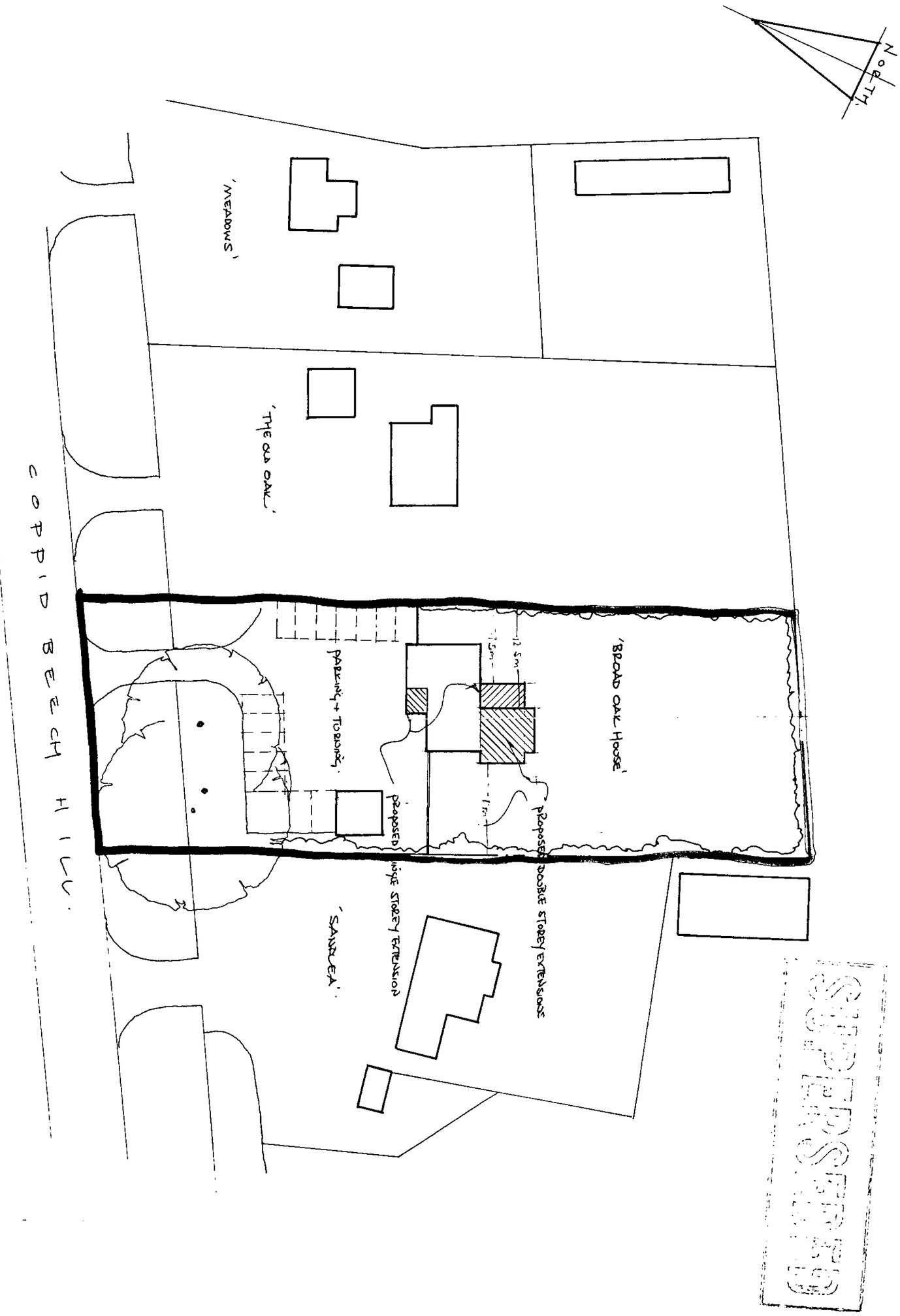

Site plan 1:500

06 NOV 2002 7764

Drg No. 5217/10	Project: EXTENSION: 'Merryda'e', Broad Oak House, Coppid Beech Hill, Wokingham, Berks. Client: Kingsc re Nurseries Ltd. Description: Proposed Site Plan. Date: October 2002 Scale: 1:500 Drawn: RTH	4th Dimension Architectural Design The Studio, 'Tregosse House', Treknow, Tintagel, Cornwall. PL34 0EP. Tele/ Fax 01840 779230

Location plan 1:2500

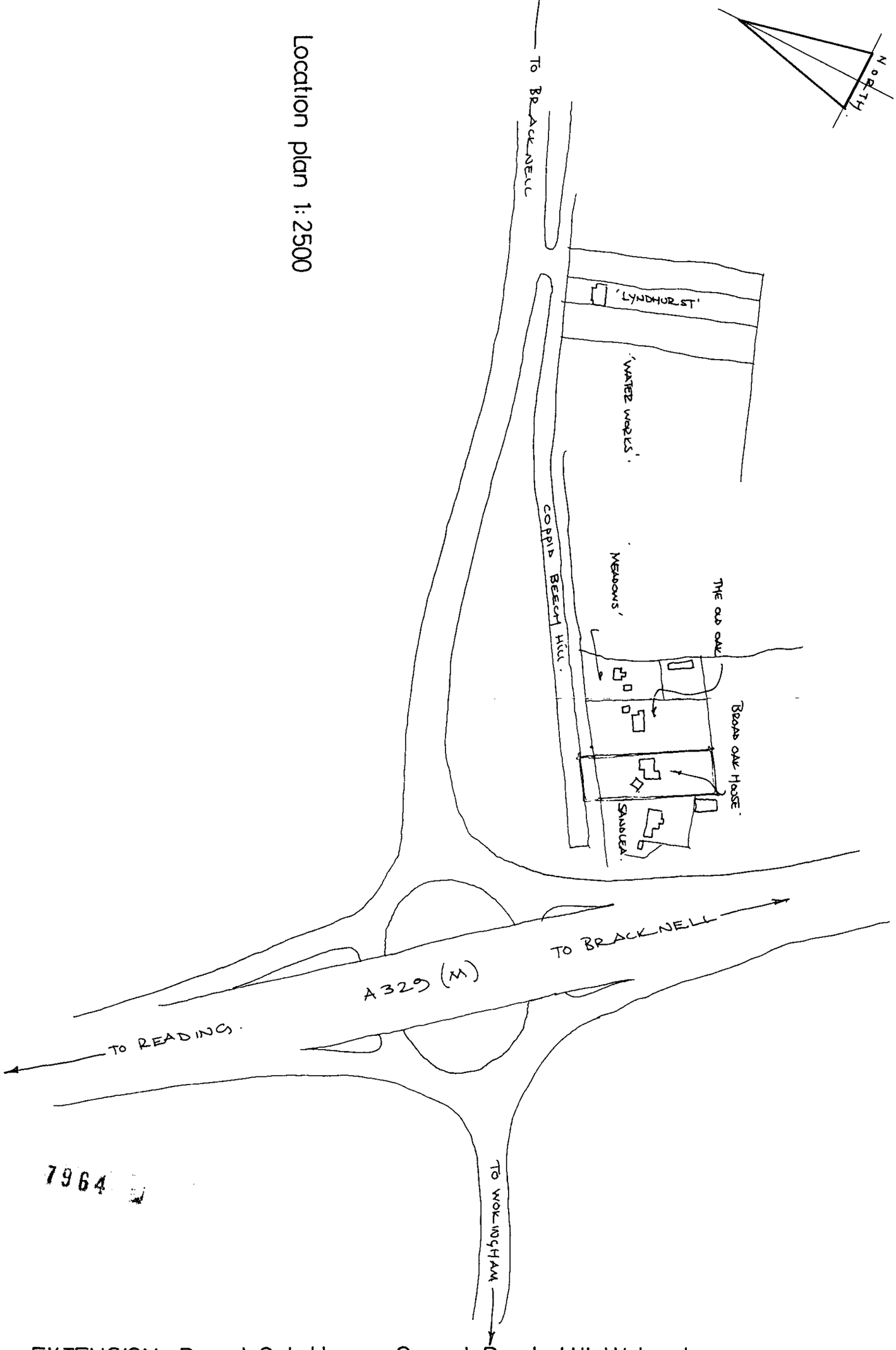

7964

EXTENSION:- Broad Oak House, Coppid Beech Hill, Wokingham

5217/06 A