



PLAN | DESIGN | BUILD

JCENG SOLUTIONS

tel:0118 348 6230 mob:07411070270

email:info@jcengsolutions.com

web:www.jcengsolutions.com

NOTES:

THE CONTRACTORS ARE TO CHECK ALL DIMENSIONS, DRAIN RUNS AND GENERAL CONDITIONS ON THE SITE BEFORE WORKS COMMENCE, AND INFORM JCENG SOLUTIONS IMMEDIATELY UPON DISCOVERY OF ANY ERRORS, OMISSIONS OR DISCREPANCIES. ALL WORKS ARE TO BE CARRIED OUT IN ACCORDANCE WITH CURRENT BUILDING REGULATIONS, BRITISH STANDARDS, CODE OF PRACTICE AND LOCAL AUTHORITY REQUIREMENTS. DO NOT SCALE FROM THIS DRAWING WITHOUT FIRST OBTAINING WRITTEN AUTHORISATION FROM JCENG SOLUTIONS.

THIS DRAWING IS THE PROPERTY OF JCENG SOLUTIONS AND IS ISSUED ON THE CONDITION THAT IT IS NOT REPRODUCED, DISCLOSED OR COPIED TO ANY UNAUTHORISED PERSON IN WHOLE OR PART WITHOUT PRIOR WRITTEN CONSENT

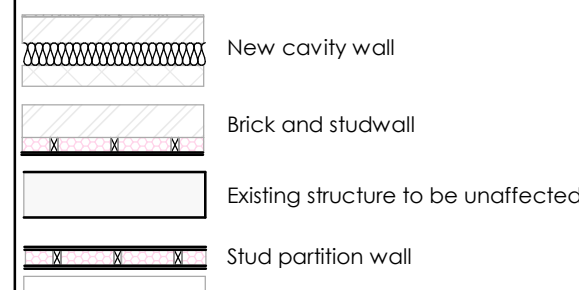
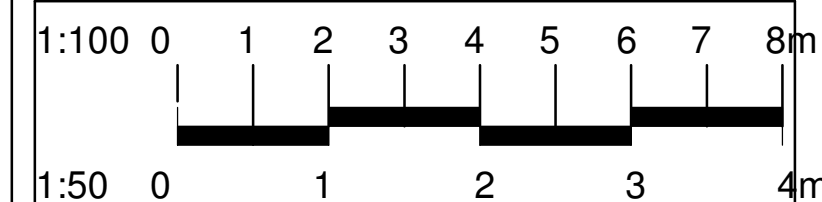

- Ⓢ Inspection Chamber
- Ⓡⓔ Rodding Eye
- Ⓜⓗ Man Hole
- ⓈⓈ Extractor Fan
- ⓈⓈ Smoke detector
- ⓈⓈ Mechanical fan outlet
- ⓈⓈ Heat detector
- ⓈⓈ Carbondioxide detector
- ⓈⓈ Soil vent pipe
- ⓈⓈ Rain water pipe
- ⓈⓈ Foul water drain
- ⓈⓈ Rain water drain
- ⓈⓈ Site boundary
- ⓈⓈ Beam /Lintels
- ⓈⓈ Demolition
- ⓈⓈ Joist
- ⓈⓈ 1/2hour fire door
- ⓈⓈ Fire door
- ⓈⓈ Roof Light

REV	DATE	DESCRIPTION
-----	------	-------------

CLIENT ADDRESS

19 Meadow Road Earley
Reading RG6 7EX

TITLE

Existing and Proposed Ground Floor

CLIENT

Mrs. Zubaida Ahmed

DRAWN BY JC	CHECKED BY RB	DATE
----------------	------------------	------

SCALE (@ A1) 1 : 50	PROJECT NUMBER 171
------------------------	-----------------------

DRAWING NUMBER PP-171-RG-02	REV
--------------------------------	-----

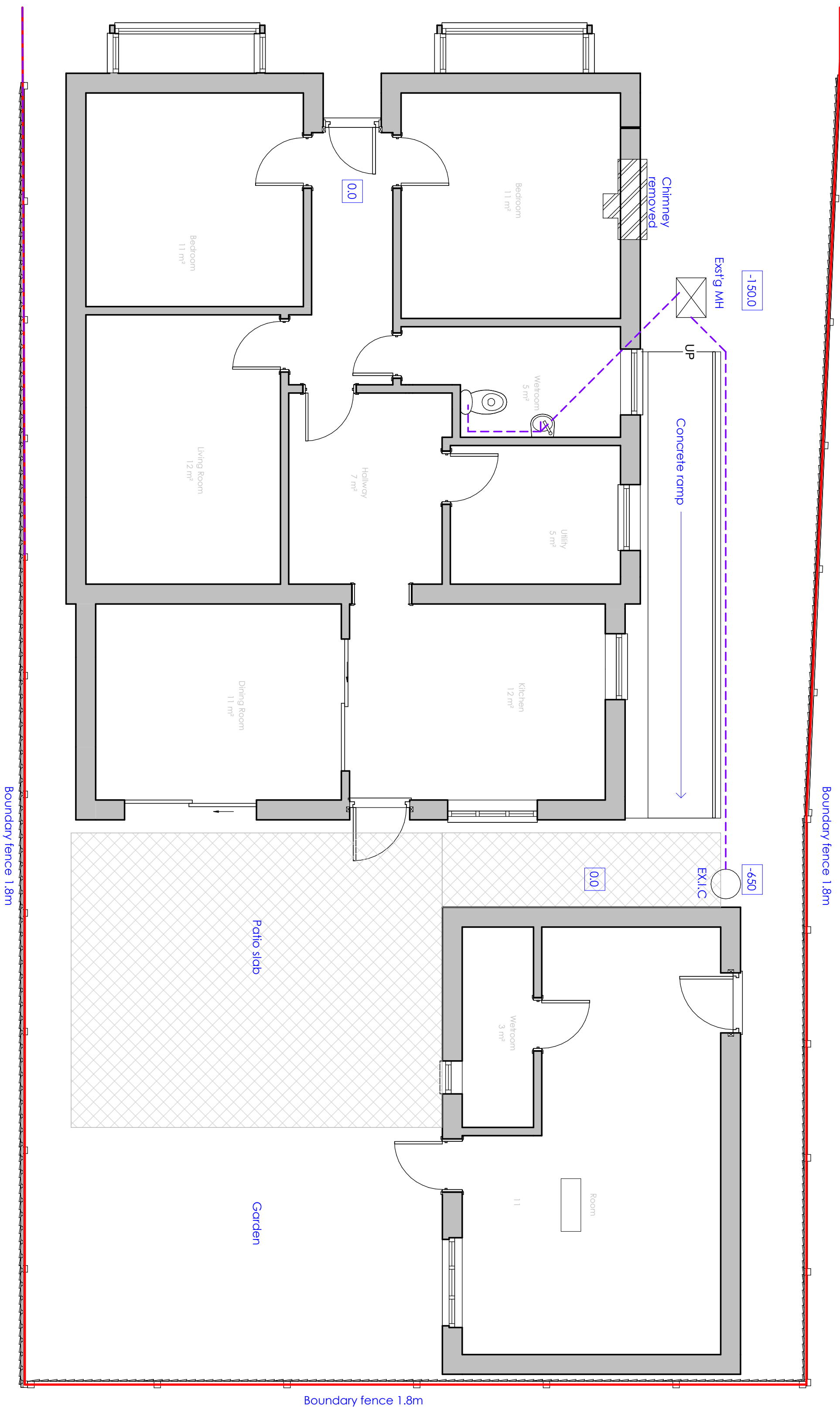

Existing Ground Floor
1:50

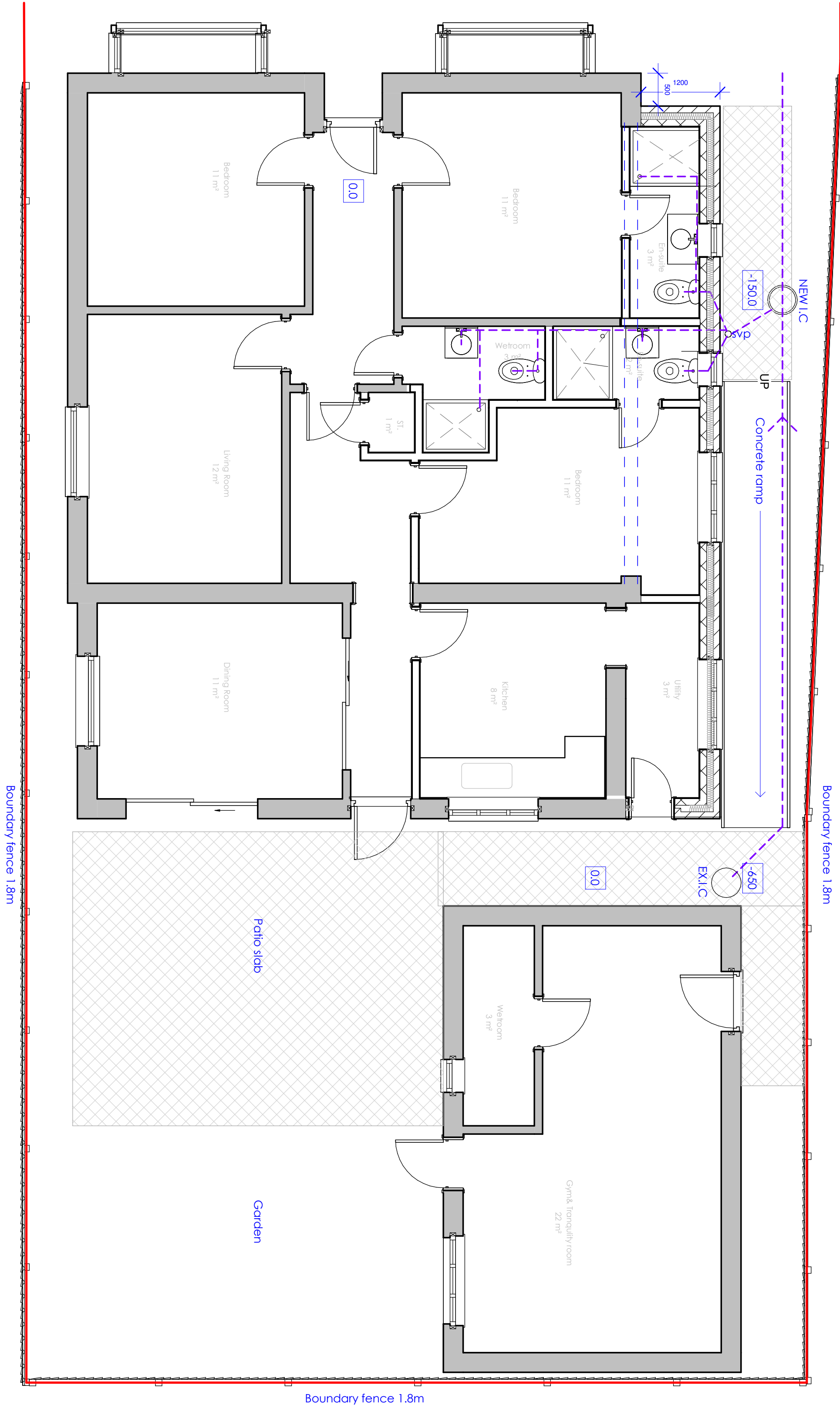

Proposed Ground Floor
1:50