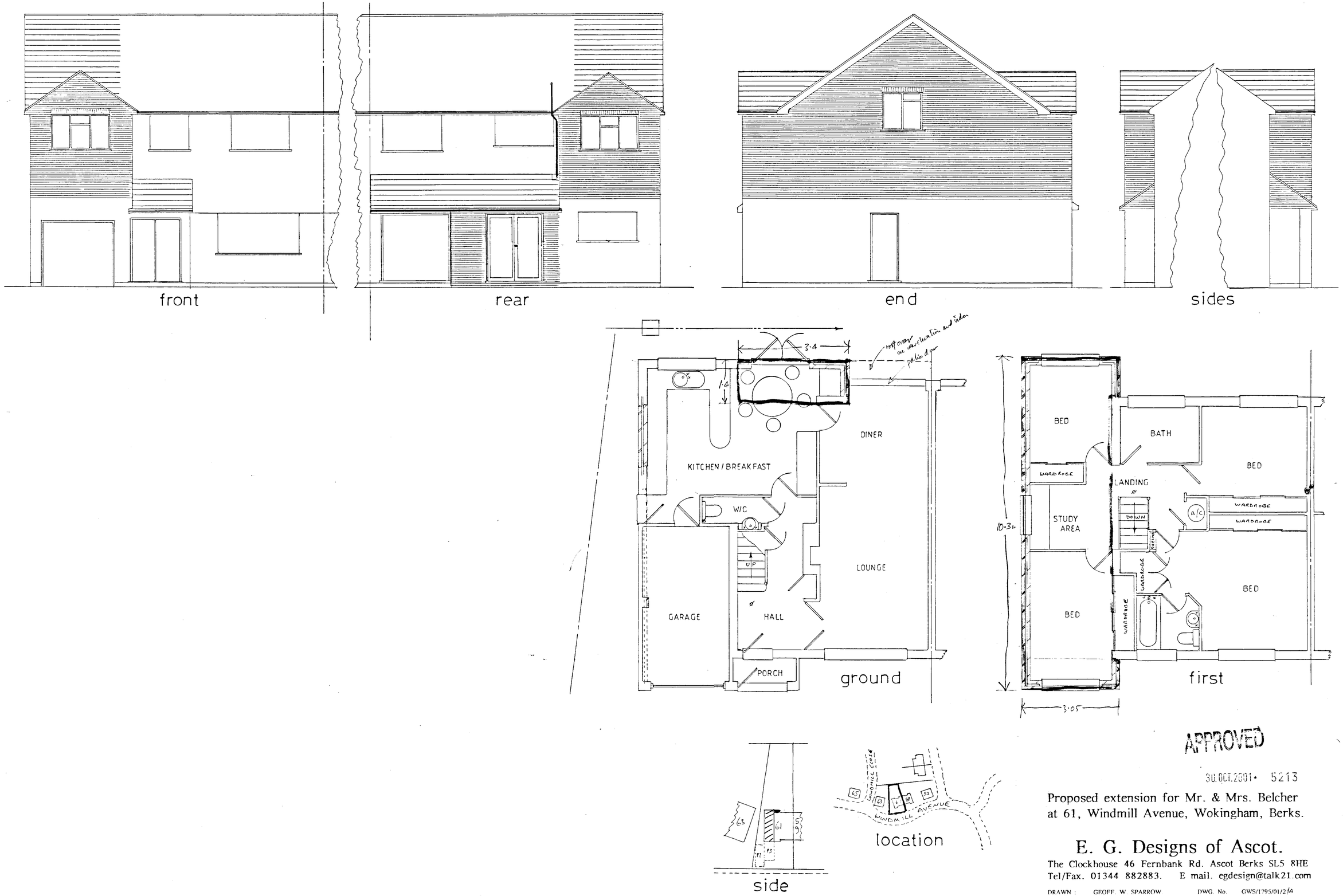

APPROVED

30.OCT.2001 5213

Proposed extension for Mr. & Mrs. Belcher at 61, Windmill Avenue, Wokingham, Berks.

E. G. Designs of Ascot.

The Clockhouse 46 Fernbank Rd. Ascot Berks SL5 8HE
Tel/Fax. 01344 882883. E mail. egdesign@talk21.com

DRAWN :	GEOFF. W. SPARROW	DWG. No.	GWS/1795/01/2/A
SCALE:	1:50 1:500, 1:1250.	DATE:	MAY 2001.
TYPE :	FOR LOCAL AUTHORITY SUBMISSION ONLY.		
COPY:	ONLY TO BE ALTERED OR REPRODUCED BY E. G. DESIGNS.		

13/3/02



SOUTH WEST ELEVATION



NORTH WEST ELEVATION



NORTH EAST ELEVATION



SOUTH EAST ELEVATION

REF	DATE	REVISION
		02.NOV.2001 • 5214

Banks Brown Associates

Consulting Civil and Structural Engineers

Banks Brown Consulting Engineers Ltd
55 High Street, Marlow, Bucks SL7 1HA

Telephone: (01628) 482225
Facsimile: (01628) 898120

CLIENT

Mr Nicolai
Hennerton Holt
Wargrave
Berks
RG10 8PD

PROJECT

Proposed Loft Conversion

DRAWING TITLE

Existing Elevations

APPROVED

DATE	DRAWN	SCALE
Sept '01	JK-S	1:50

DRAWING No.

BB/3750/1



SOUTH WEST ELEVATION



NORTH WEST ELEVATION



NORTH EAST ELEVATION

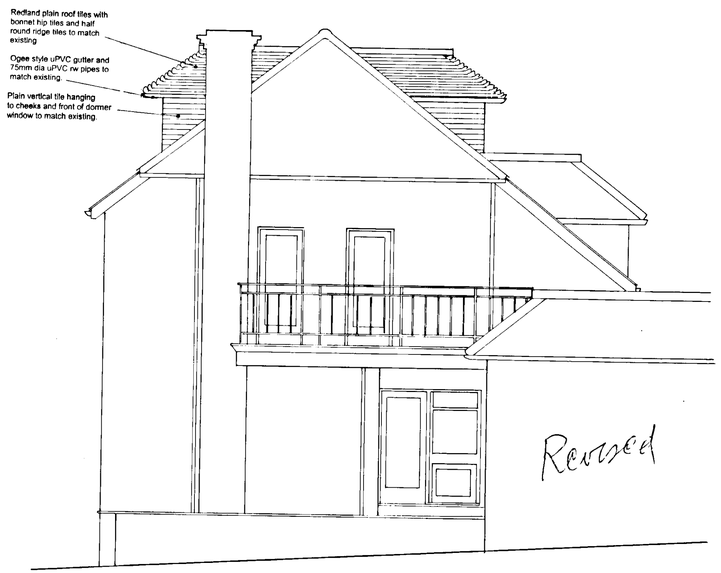

Revised

SOUTH EAST ELEVATION

REF	DATE	REVISION
A	8.1.02	Dormer windows reduced to match existing

PLANNING SERVICES
POL
DC
APP
LB
28 JAN 2002
DOMES FD:
ACK:
FILE:

Banks Brown Associates

Consulting Civil and Structural Engineers

Banks Brown Consulting Engineers Ltd
55 High Street, Marlow, Bucks, SL7 1HA

Telephone: (01628) 482225
Facsimile: (01628) 898120

CLIENT

Mr Nicolai
Hennerton Holt
Wargrave
Berks
RG10 8PD

APPROVED

PROJECT

Proposed Loft Conversion

DRAWING TITLE

Proposed Elevations

DATE	DRAWN	SCALE
Sept '01	JK-S	1:50

DRAWING No.

BB/3750/2A

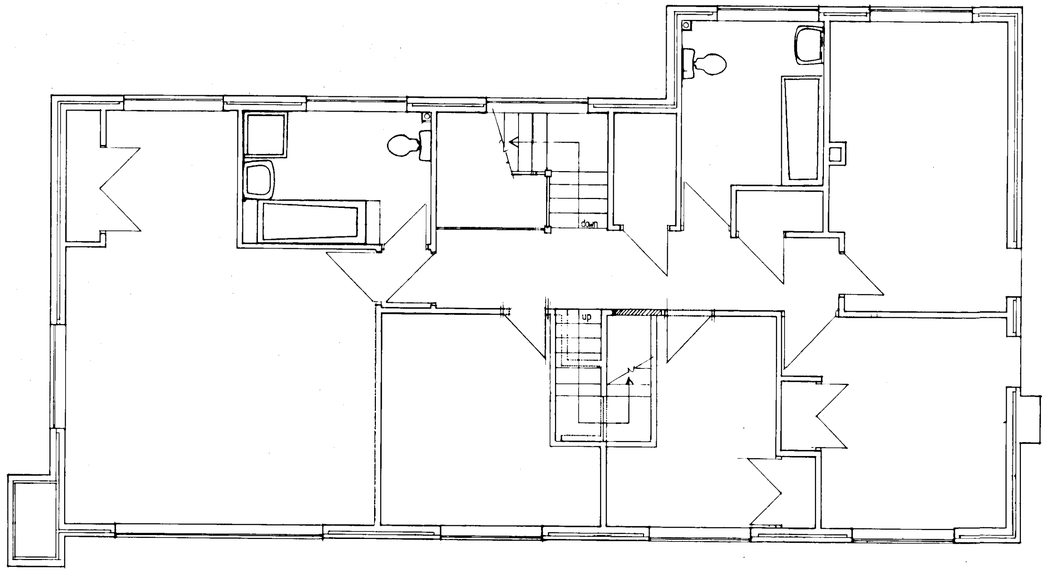

FIRST FLOOR PLAN

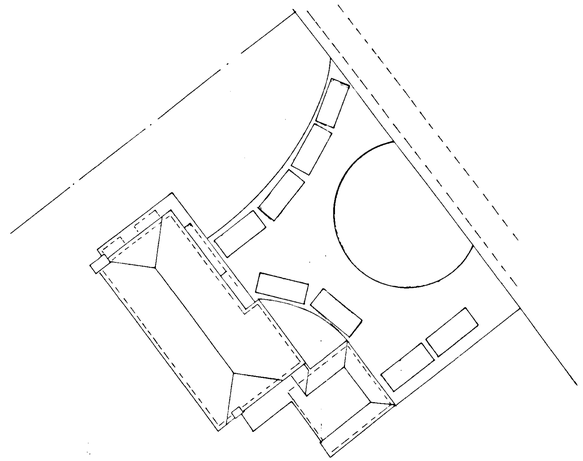

LOCATION PLAN - SHOWING EXISTING CAR PARKING AREA
SCALE 1:250

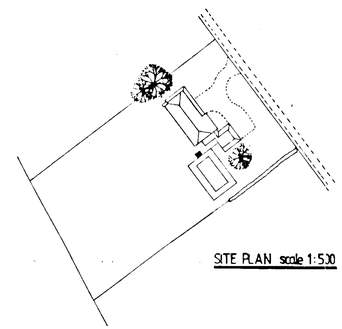

SITE PLAN scale 1:500

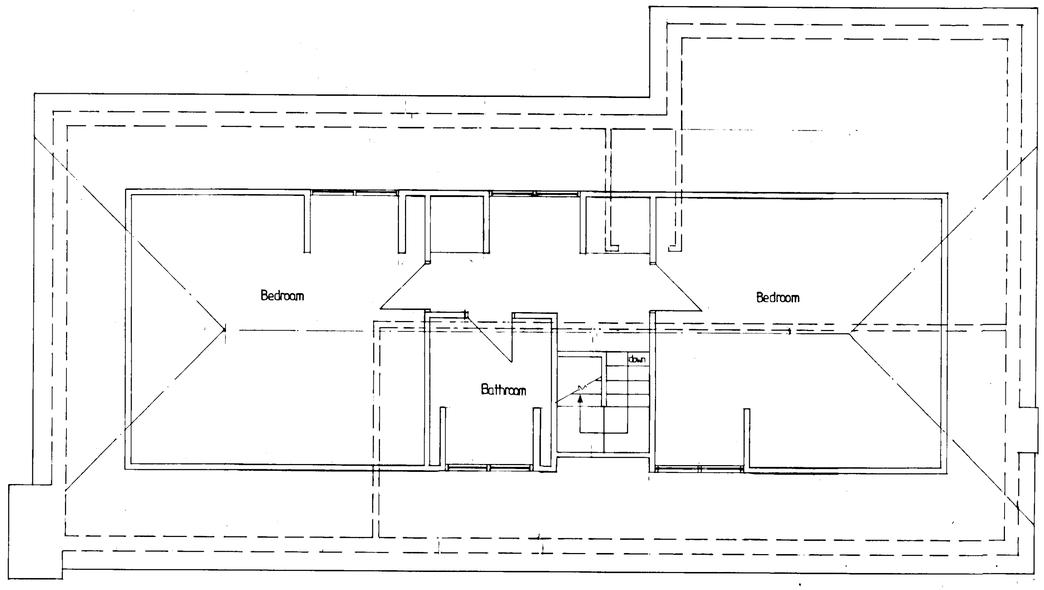

SECOND FLOOR PLAN

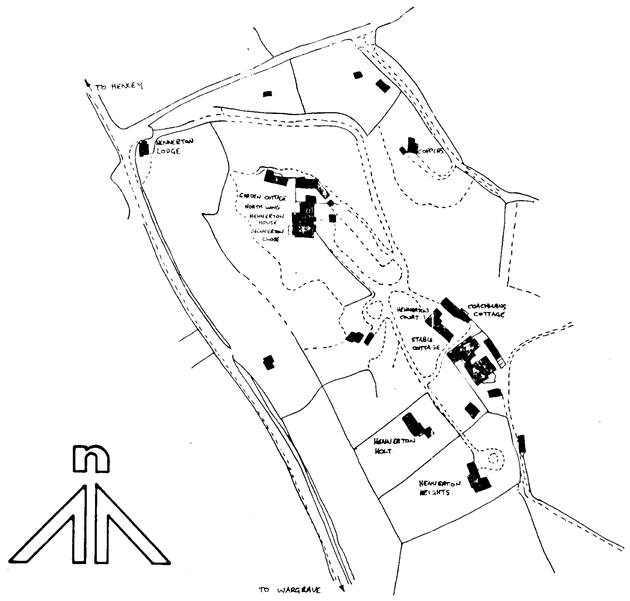

LOCATION PLAN scale 1:2500

REF	DATE	REVISION
B	31-1-02	Dormer windows reduced to match existing
A	23-11-01	Car parking added

Banks Brown Associates

Consulting Civil and Structural Engineers

Banks Brown Consulting Engineers Ltd
55 High Street, Marlow, Bucks, SL7 1BA

Telephone: (01628) 482225
Facsimile: (01628) 898120

CLIENT

Mr Nicolai
Hennerton Holt
Wargrave
Berks
RG10 8PD

APPROVED

PROJECT

Proposed Loft Conversion

DRAWING TITLE

Proposed Floor Plans

DATE	DRAWN	SCALE
Sept '01	JK-S	1:50

DRAWING No.

BB/3750/3 R.B

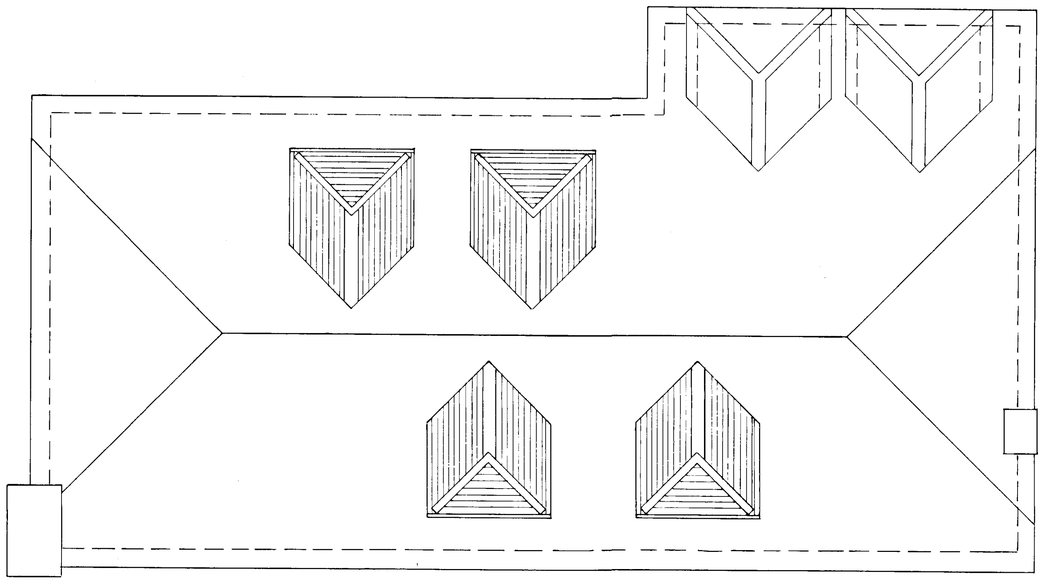

APPROVED

PLANNING SERVICES	HPT
HOL	TLS
DC	SNF
APP	
CS	
0 4 FEB 2002	
COMES TO:	ACK:
	FILE:

REF	DATE	REVISION
A	31-01-02	Dormer windows reduced to match existing

Banks Brown Associates

Consulting Civil and Structural Engineers

Banks Brown Consulting Engineers Ltd
55 High Street, Marlow, Bucks, SL7 1BA

Telephone: (01628) 482225
Facsimile: (01628) 898120

CLIENT

Mr. Nicolai
Hennerton Holt
Wargrave
Berks
RG10 8PD

PROJECT

Proposed loft conversion

DRAWING TITLE

Roof plan showing proposed dormers

DATE	DRAWN	SCALE
Nov '01	JK-S	1:50

DRAWING No.

BB/3750/4 A



Elevation to open road.
Rear

SOUTH WEST ELEVATION



NORTH WEST ELEVATION



Elevation to Road

NORTH EAST ELEVATION



Superseded

SOUTH EAST ELEVATION

SUPERSEDED

REF	DATE	REVISION
		02.NOV.2001 • 5214

Banks Brown Associates
Consulting Civil and Structural Engineers
Banks Brown Consulting Engineers Ltd
53 High Street, Marlow, Bucks. SL7 1BA
Telephone: (01628) 482225
Facsimile: (01628) 898120

CLIENT
Mr Nicolai
Hennerton Holt
Wargrave
Berks
RG10 8PD

PROJECT
Proposed Loft Conversion

DRAWING TITLE
Proposed Elevations

DATE	DRAWN	SCALE
Sept '01	JC-S	1:50

DRAWING No.
BB/3750/2

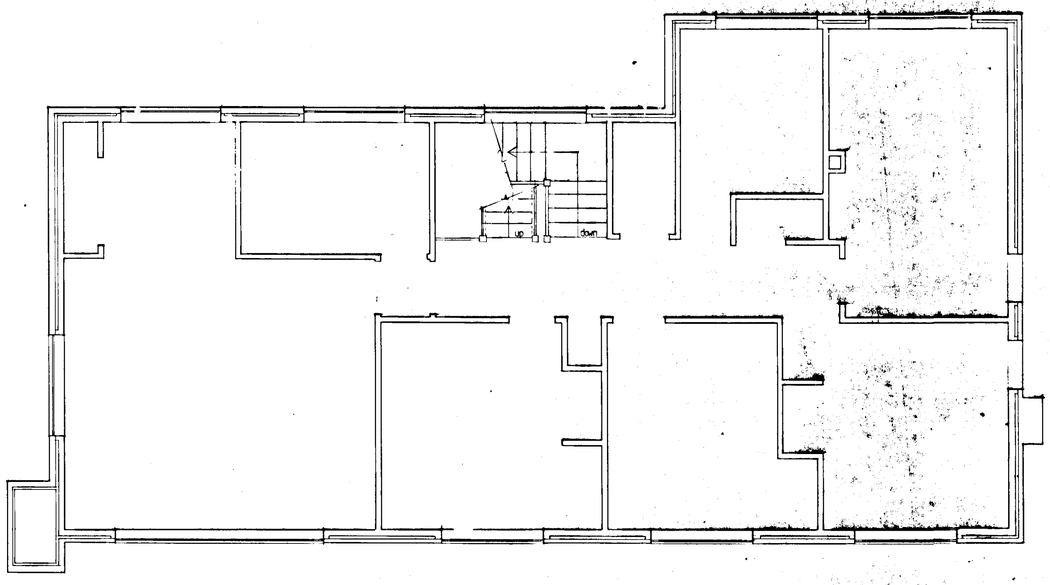

FIRST FLOOR PLAN

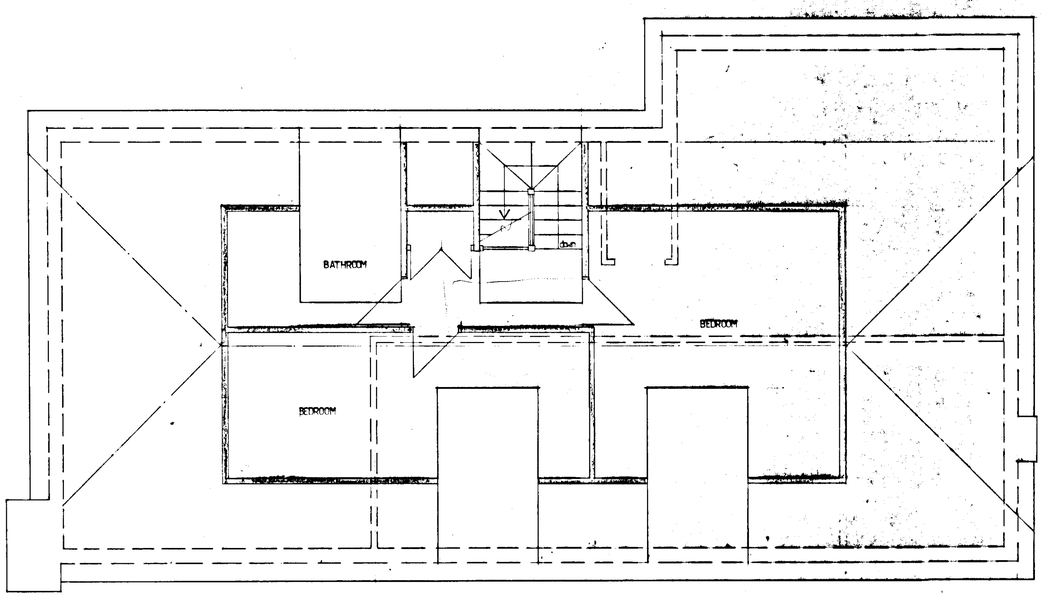

SECOND FLOOR PLAN

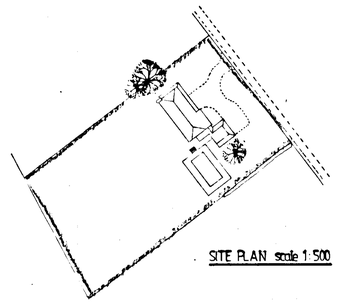

SITE PLAN scale 1:500

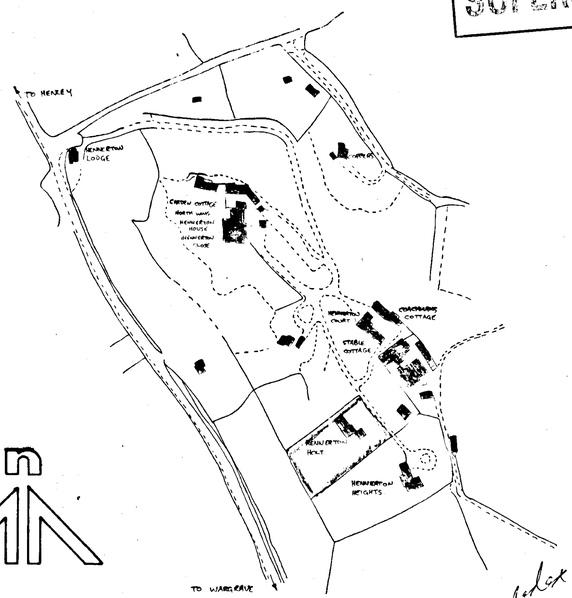

LOCATION PLAN scale 1:2500

SUPERSEDED

02.NOV.2001 • 5214

REF	DATE	REVISION

Banks Brown Associates

Consulting Civil and Structural Engineers

Banks Brown Consulting Engineers Ltd
55 High Street Marlow Bucks SL7 1BA

Telephone: (01628) 487225
Facsimile: (01628) 898120

CLIENT

Mr Nicolai
Hennerton Holt
Wargrave
Berks
RG10 8PD

PROJECT

Proposed Loft Conversion

DRAWING TITLE

Proposed Floor Plans

DATE	DRAWN	SCALE
Sept '01	R.S	1:50

DRAWING No.

BB/3750/3

Superseded

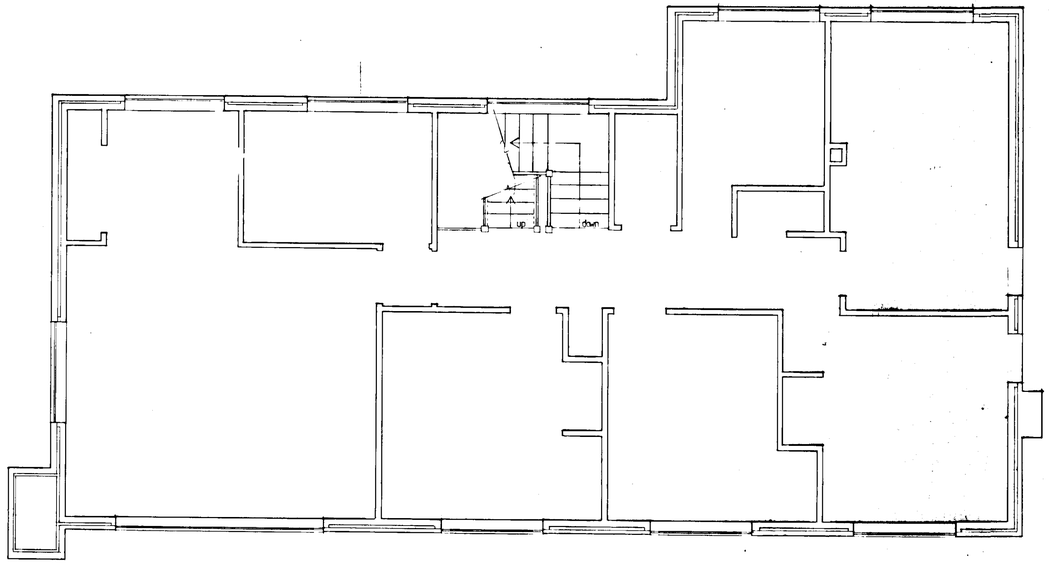

FIRST FLOOR PLAN

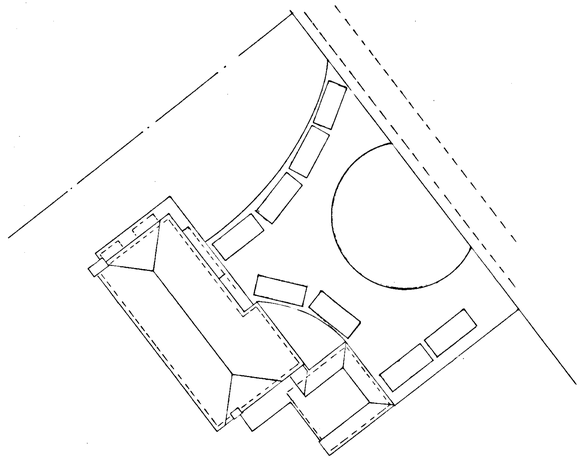

LOCATION PLAN - SHOWING EXISTING CAR PARKING AREA
SCALE 1:250

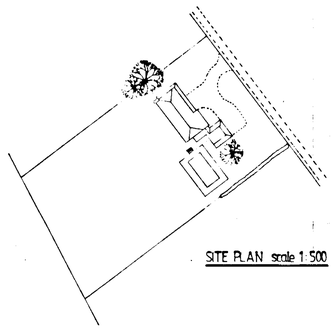

SITE PLAN scale 1:500

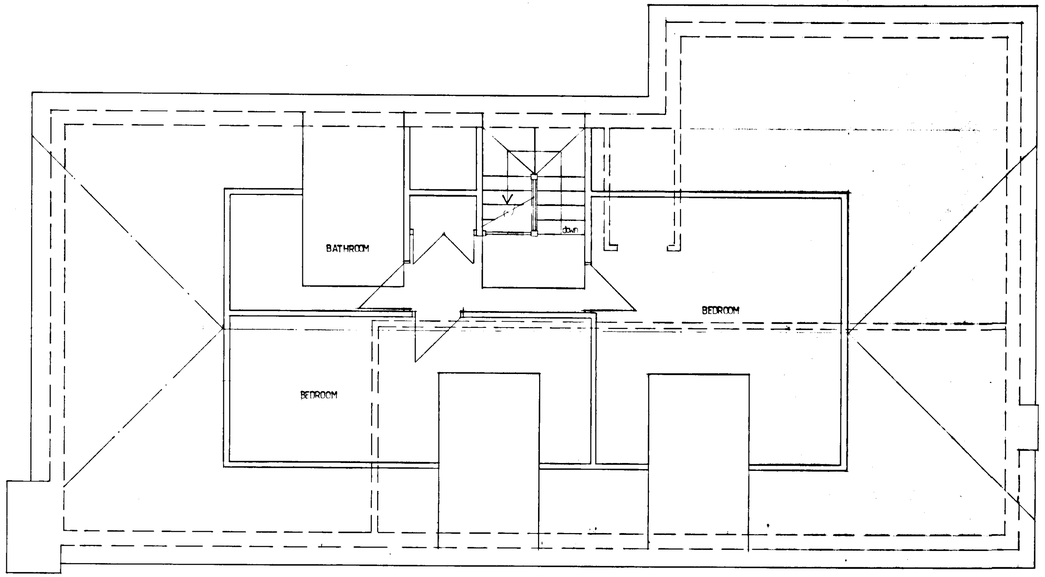

SECOND FLOOR PLAN

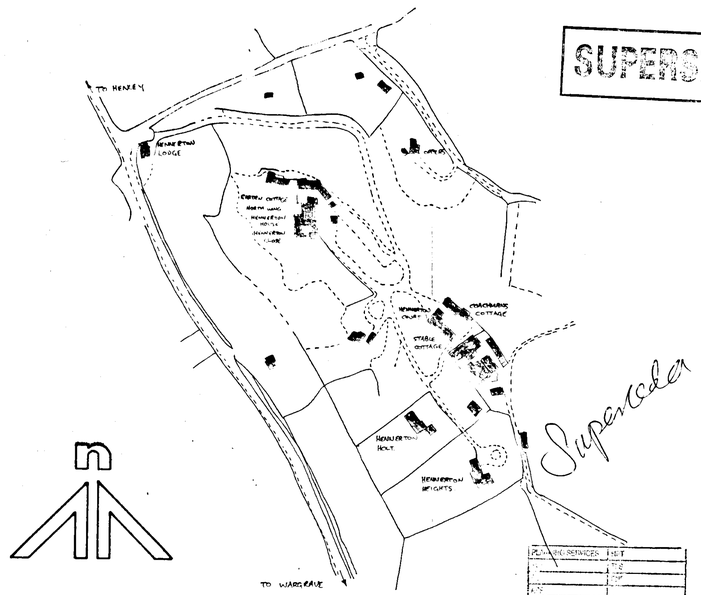

LOCATION PLAN scale 1:2500

ADDITIONAL PLAN

5214

SUPERSEDED

Superseded

REF	DATE	REVISION
A	23-11-01	Car parking added

Banks Brown Associates

Consulting Civil and Structural Engineers

Banks Brown Consulting Engineers Ltd
55 High Street, Marlow, Bucks. SL7 1BA

Telephone: (01628) 482225
Facsimile: (01628) 898120

CLIENT

Mr Nicolai
Hennerton Holt
Wargrave
Berks
RG10 8PD

PROJECT

Proposed Loft Conversion

DRAWING TITLE

Proposed Floor Plans

DATE	DRAWN	SCALE
Sept '01	BK-S	1:50

DRAWING No.

BB/3750/3 A

27 NOV 2001