

Site Plan

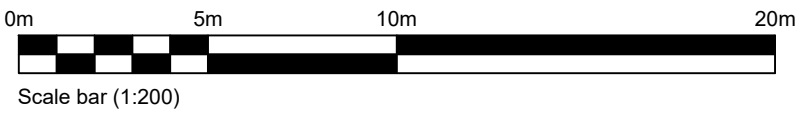

Location Plan

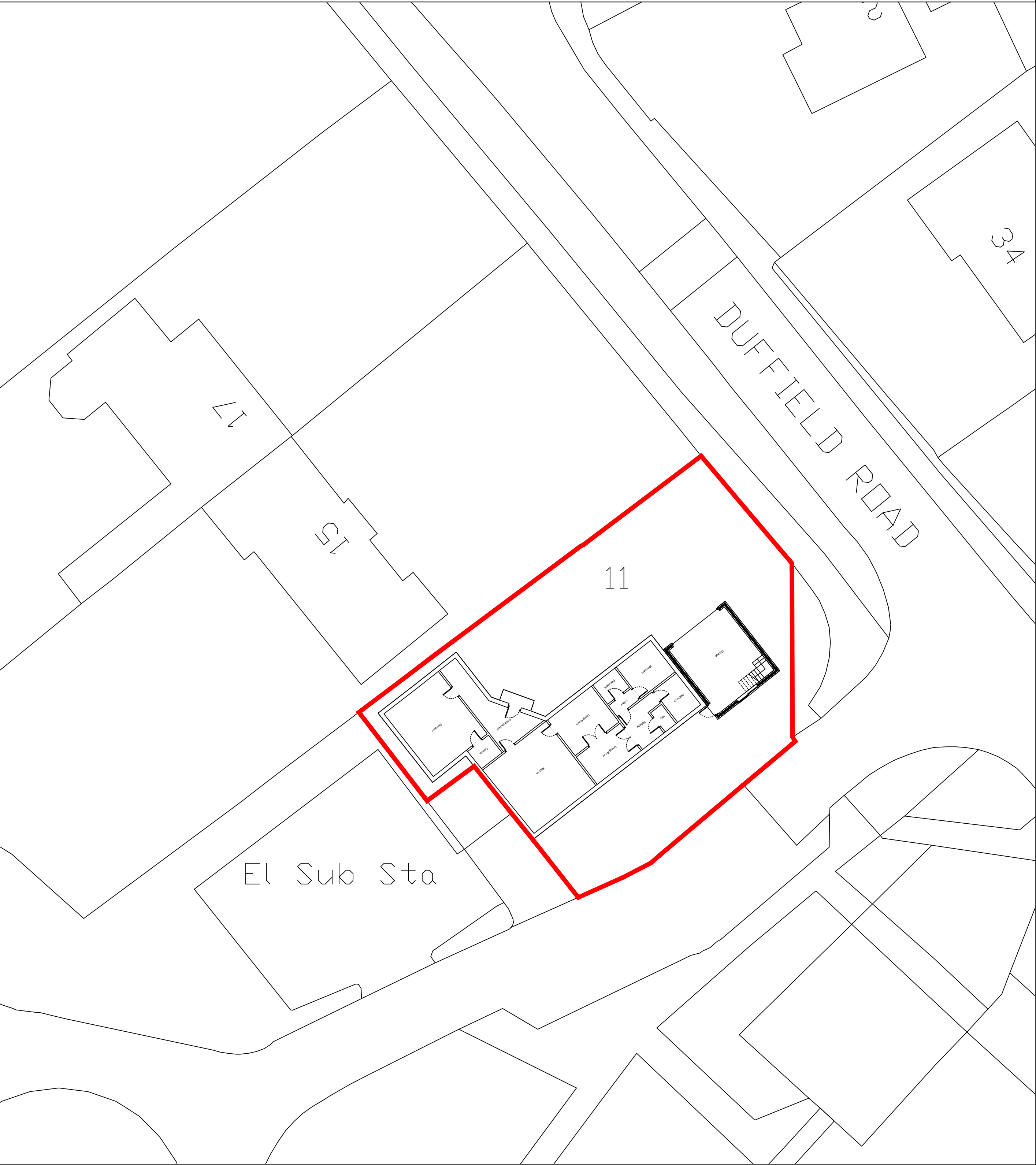
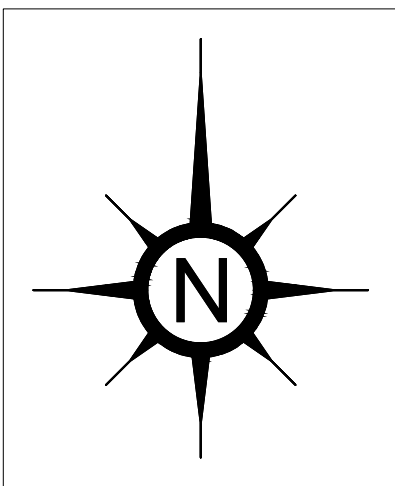
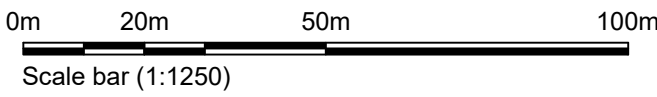
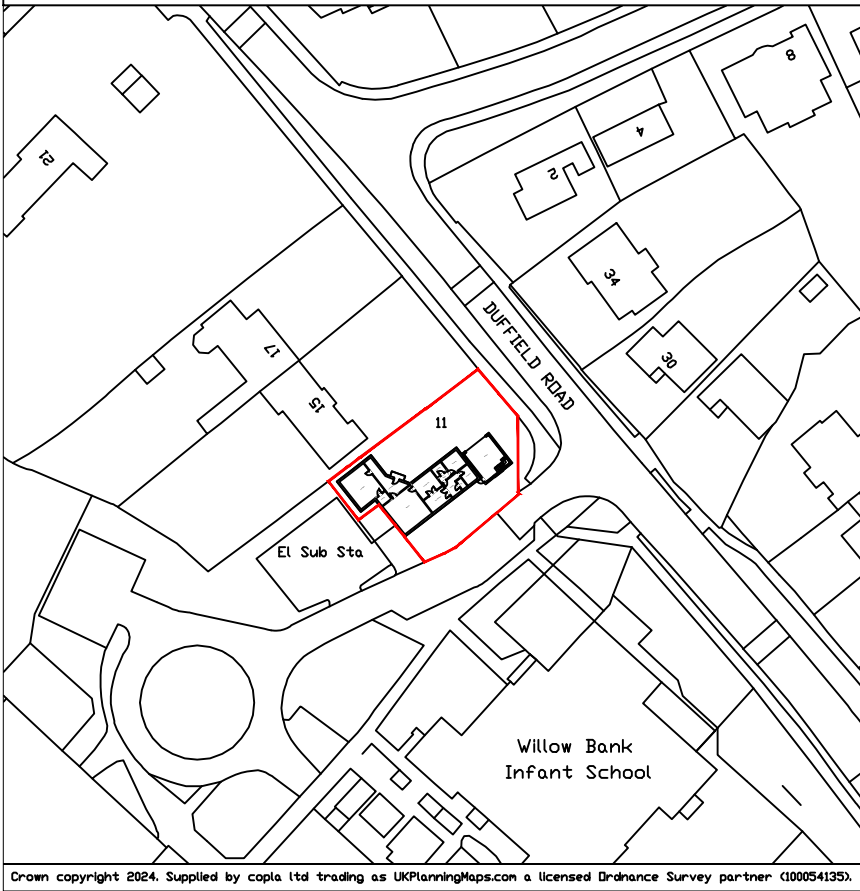

NOTES:

THIS DRAWING IS COPYRIGHT

THE CONTRACTOR MUST CHECK ALL DIMENSIONS AND LEVELS ON SITE BEFORE COMMENCING WORK ON SITE

ANY DISCREPANCIES IN DRAWINGS OR DETAILS TO BE REPORTED TO BENJAMIN HILL DESIGNS LTD FOR CLARIFICATION

FOR DETAILS OF STRUCTURE REFER TO ENGINEER'S DRAWINGS AND/OR SPECIFICATIONS

Benjamin Hill Designs Ltd in no event shall be held liable for any damage (including, without limitation, damage for loss of business or loss of profits) arising in contract, tort or otherwise from the use of, or inability to use, these drawings, or from any action or decision taken as a result of these drawings or any such material obtained from Benjamin Hill Designs Ltd.

Benjamin Hill Designs Ltd accepts no responsibility or liability for inaccurate third party information based on these drawings. Areas and dimensions shown are approximates and must be verified on site. These drawings may or may not require planning permission and/or building regulations and the Architect does not guarantee approval. No Architect can guarantee approval.

Under the CDM Regulations we are required to advise you that you have legal obligations in respect of health and safety on this project. We trust you are aware of these obligations but please do not hesitate to contact us if you wish any further advice or refer to the HSE guide to CDM. The fees do not include for Benjamin Hill Designs to act as Principal Designer. This role is to be carried out by others.

| | | |
|--|------|---------------------------|
| | | |
| REV | DATE | REVISION DESCRIPTION |
| | | |
| <div>BH DESIGNS</div> | | |
| CLIENT: Mr J. O'Connell | | |
| PROJECT: 11 Duffield Road, Woodley, Reading, RG5 4RL | | |
| TITLE: Existing Site and Location Plans | | |
| PROJECT No: BHD-0120 | | DRAWING No: E100 |
| STATUS: Planning | | ISSUE: -- |
| DRN: | N.H. | DATE: Jan 2026 |
| | | SCALE: 1:200 1:1250 |