A3

**Gross Site Area**
**13.119 ha / 32.417 Acres**

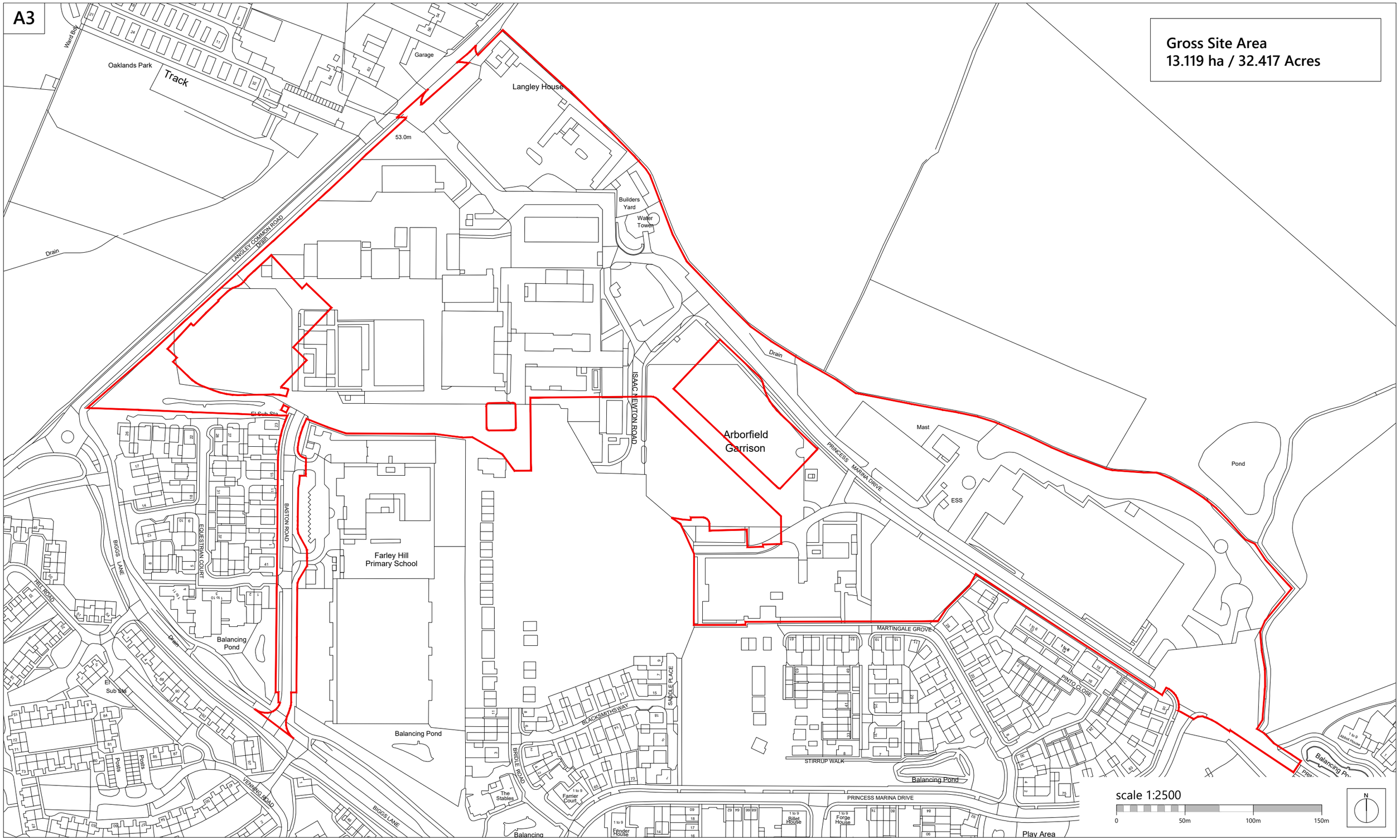



**Romsey** T:01794 367703
**Portishead** T:01275 407000
**London** T:01794 367703

**www.thrivearchitects.co.uk**


| Rev | Description | Date | Au | Ch |
|---|---|---|---|---|
| A | Issued for Planning | 27.08.26 | MRW | RP |


This drawing is the copyright of Thrive Architects Ltd ©. All rights reserved. Ordnance Survey Data © Crown Copyright. All rights reserved. Licence No. 100007359. Permission is granted to scale from this drawing for the purposes of **Local Authority Planning Applications only**. For all other purposes DO NOT scale from this drawing. Contractors, sub-contractors and suppliers are to check all relevant dimensions and levels of the site and building before commencing any shop drawings or building work. Any discrepancies should be recorded to the Architect. Where applicable this drawing is to be read in conjunction with the Consultants' drawings / Clients' Construction Specification.


| | | | | | |
|---|---|---|---|---|---|
| Project | **Arborfield Studios (Parcels W, Y and Z), Arborfield Green** | | | | |
| Drawing | **Location Plan** | | | | |
| Client | **Crest Nicholson Operations Ltd** | | | | |
| Job no. | **CRES250352** | | | Date | **28.01.26** |
| Dwg no. | **LP.01** | | | Rev. | **A** |
| Author | **RP** | Checker | **MRW** | Scale | **1:2500 at A3** |
| Status | PLANNING | | | Office | **Portishead** |
| Client ref. | | | | | |

thrive. architects