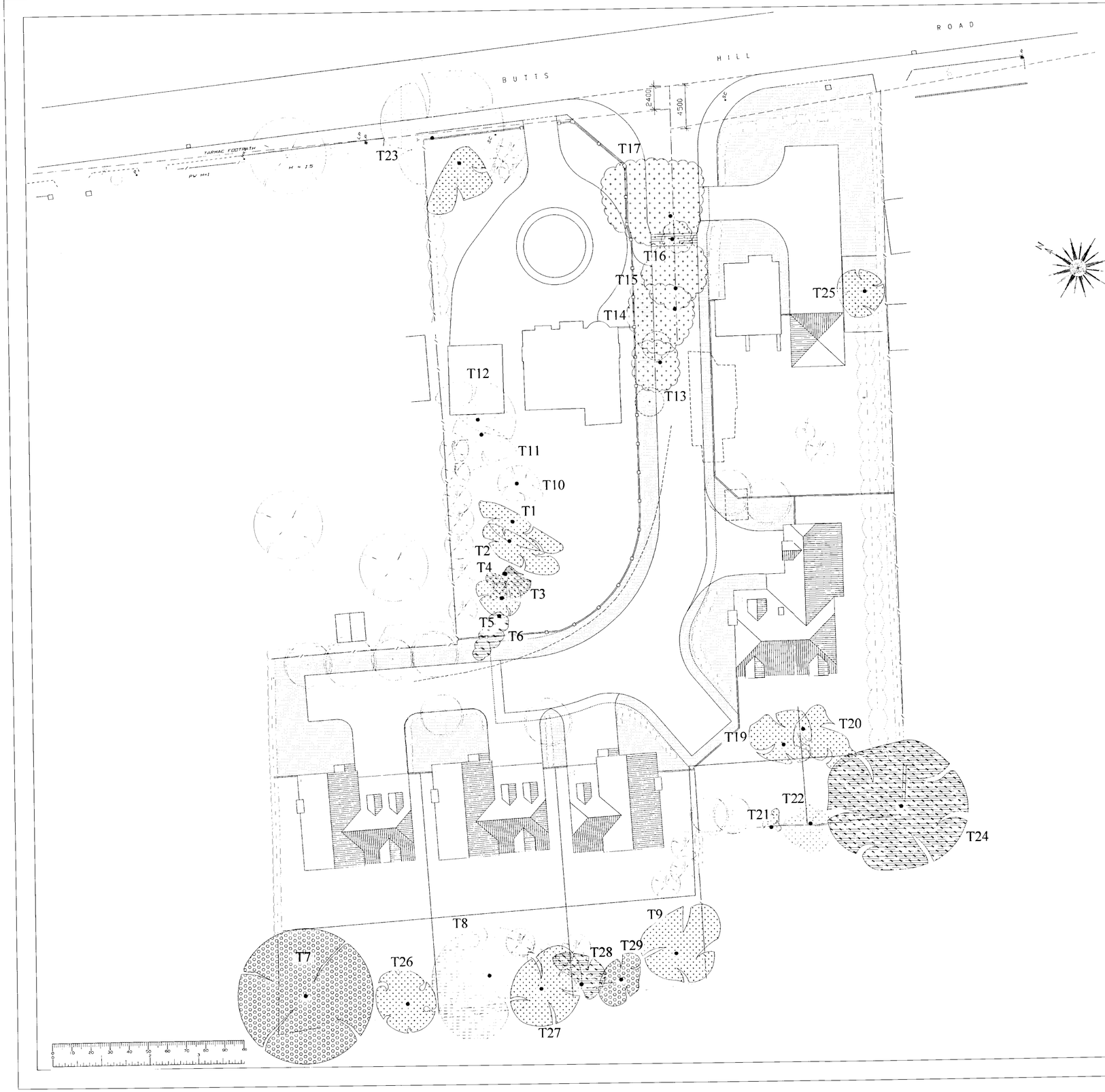

SCHEDULE OF TREES

48-50 BUTTS HILL ROAD, WOODLEY

Tree No	Species	Ht (m)	N	Crown Radius E	S	W	Trunk Diam	Age Class	Vigour	Category	Condition
1	Silver Birch	8	4	1	6	2	41	M	N	C	Previously topped. Generally poor form and condition
2	Silver Birch	9	3	1	3	3	22	M	N	C	Previously topped. Poor
3	Silver Birch	6	0	1	6	1	30	M	N	D	Previously topped and now heavily infested with fibrin polypore fungus
4	Silver Birch	5	2	1	0	1	78		L	D	Previously topped. Now almost dead and infested with fibrin polypore
5	Silver Birch	8	3	2	2	2	34	M	N	C	Previously topped. Generally poor and fibrin polypore in abundance were cut stumps
6	Silver Birch	6	0	0	0	5	33	M	L	D	Previously topped and now remaining of short trunk with 2 side branches. Poor potential
7	Sycamore	16	7	7	7	7	80	M	N	B	Reasonable condition with scattered dead branches. Some minor die back in upper crown. Multi stemmed form. Vegetable matter should be removed from its stem around the base
8	Sycamore	17	6	7	5	7	56	M	N	A	Reasonable form and condition. Scattered dead branches
9	Walnut	7	4	6	4	3	32	M	N	C	Useful boundary location but partially windblown in the past. No re-storation. Few scattered dead branches
10	Silver Birch	8	2	2	3	2	46	M	N	C	Previously topped and horribly pruned
11	Silver Birch	8	3	1	4	5	54	M	N	C	Previously topped and crown reduced in a poor manner. Iron bar used on rising regrowth originally at 3m
12	Silver Birch	10	5	4	4	1	65	M	N	C	Previously topped resulting tree of poor form. Small cavity at base of trunk
13	Silver Birch	11	3	2	2	3	75	MI	N	C	Previously topped at 4m. Poor long term potential
14	Silver Birch	10	5	2	1	5	32	MI	N	C/D	Previously topped. One major branch has died
15	Silver Birch	10	4	5	2	2	37	M	N	C	Previously topped resulting in some die back in central part of tree. Poor long term potential
16	Silver Birch	8	1	2	2	1	22	MI	N	C	Previously topped resulting in some die back. Poor potential
17	Cherry	9	8	6	3	3	42	M	N	C	Major surface roots in lawn have been substantially damaged by mower action. Fungal infection in base branches and internal parts of crown. Sparsest crown has been partially and poorly pruned in the past
18	Ash	8	1	2	4	6	26	Y	N	C	Useful roadside location but asymmetric crown due to competition from adjoining tree
19	Apple	5	4	4	3	2	25	M	N	C	Reasonable condition. Minor significance
20	Apple	5	1	3	6	2	22	M	N	C	Reasonable condition. Minor significance
21	Cherry	7	1	2	1	0	18	MI	N	C	Minor significance in boundary location
22	Sycamore	6	2	2	5	3	22	Y	N	C	
23	Oak	10	6	8	7	5	54	M	N	A	Good location. Reasonable condition with scattered dead branches
24	Oak	15	8	7	7	7	81	M	N	D	Good condition but sadly main trunk in split below the fork at 2.0m with subsequent high potential for either stem to fail. Tree is potentially dangerous and should be removed
25	Sorbus	4	3	2	2	3		M	N	C	Low but minor significance
26	Ash	7	4	3	3	3	75	Y	N	C	Extensive damage to lower trunk. Multi stemmed form. Useful location adjacent boundary
27	Ash	10	3	5	4	4	32	MI	N	C	Previous upland at 2.3m. Useful boundary location
28	Cherry	8	0	4	3	2	26	MI	L	D	Upper trunk significantly wounded and displaying signs of internal decay
29	Apple	6	3	2	3	2	75	M	N	B	Useful boundary location

Key to Schedule of Trees:

Tree No. Unique number corresponding with number on plan

Species English names

Trunk diam Trunk diametre in centimetres measured at 1.5 metres above ground level

Vigour
N = Normal vigour
L = Low vigour

Age
Y = less than one third natural life span spent
MI = between one third and two thirds natural life span
M = greater than two thirds life span completed

Category
A = Trees to be retained
B = Trees desirable for retention
C = Trees that could be retained
D = Trees to be removed due to poor condition

= sign equates to normal diametre due to multi-stemmed form or trunk irregularities

30.JUL.2001* 4541

B House type amended and repositioned 15.11.00

TREE CATAGORY

A

B

C

D

TREE TO BE REMOVED

PROTECTIVE FENCE

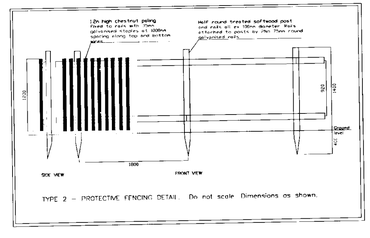

TYPE 2 – PROTECTIVE FENCING DETAIL. Do not scale. Dimensions as shown.

Client: Millgate Homes Ltd

Project: 48 & 50 Butts Hill Road Woodley

Title: Arboricultural Plan

Scale: 1:200

Date:

Survey:

Drg No: 3469/01 B

Redlands Farm Monkands Lane
Fernhot Farnham Surrey GU10 5AS
Telephone 01252 850996
Facsimile 01252 851767
email ali@iankeen.telme.com

IAN KEEN LIMITED