REVISIONS

A Dec 22. 2000.
Door & window revised

02.JAN.2000* 3104

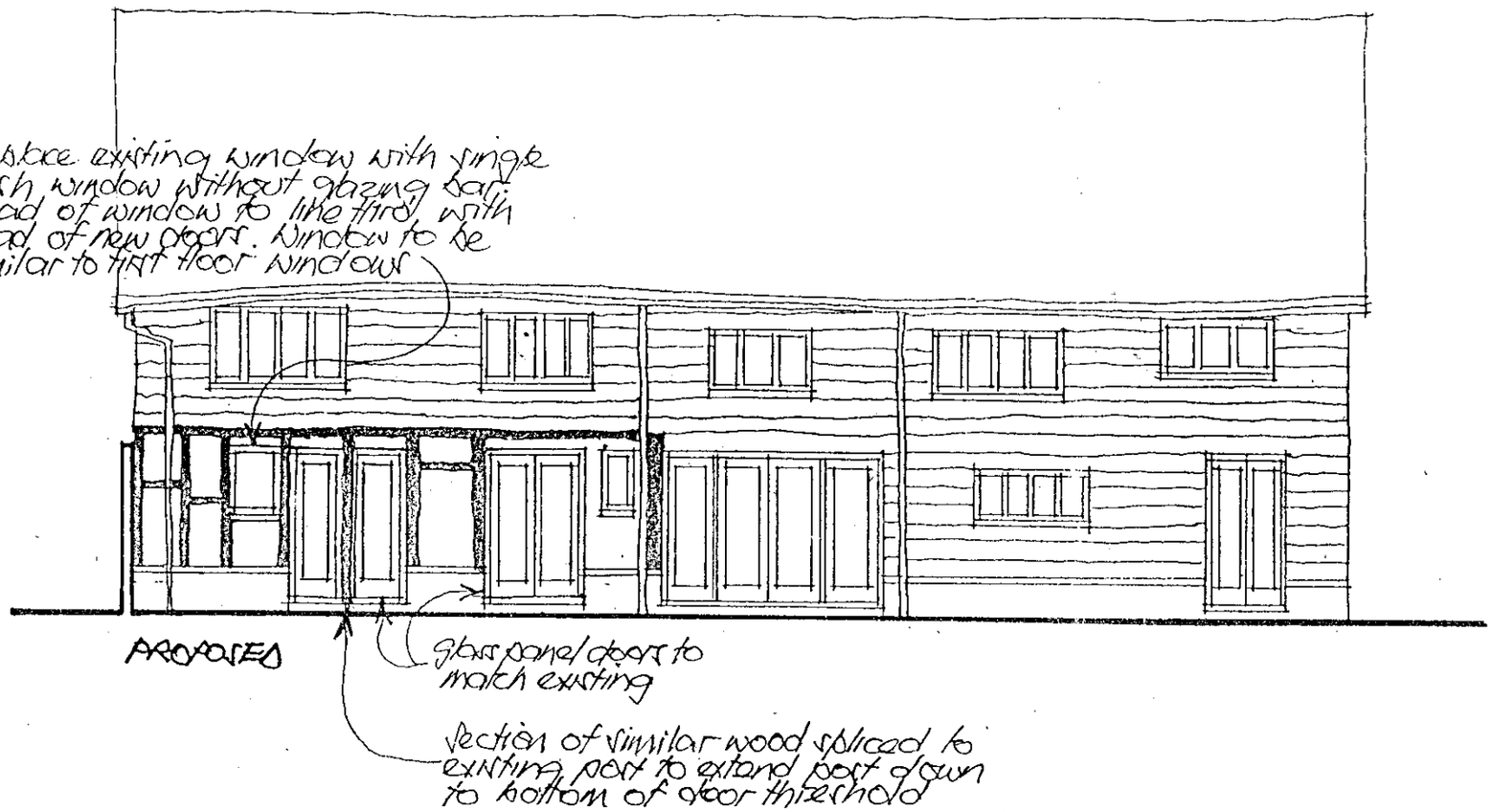

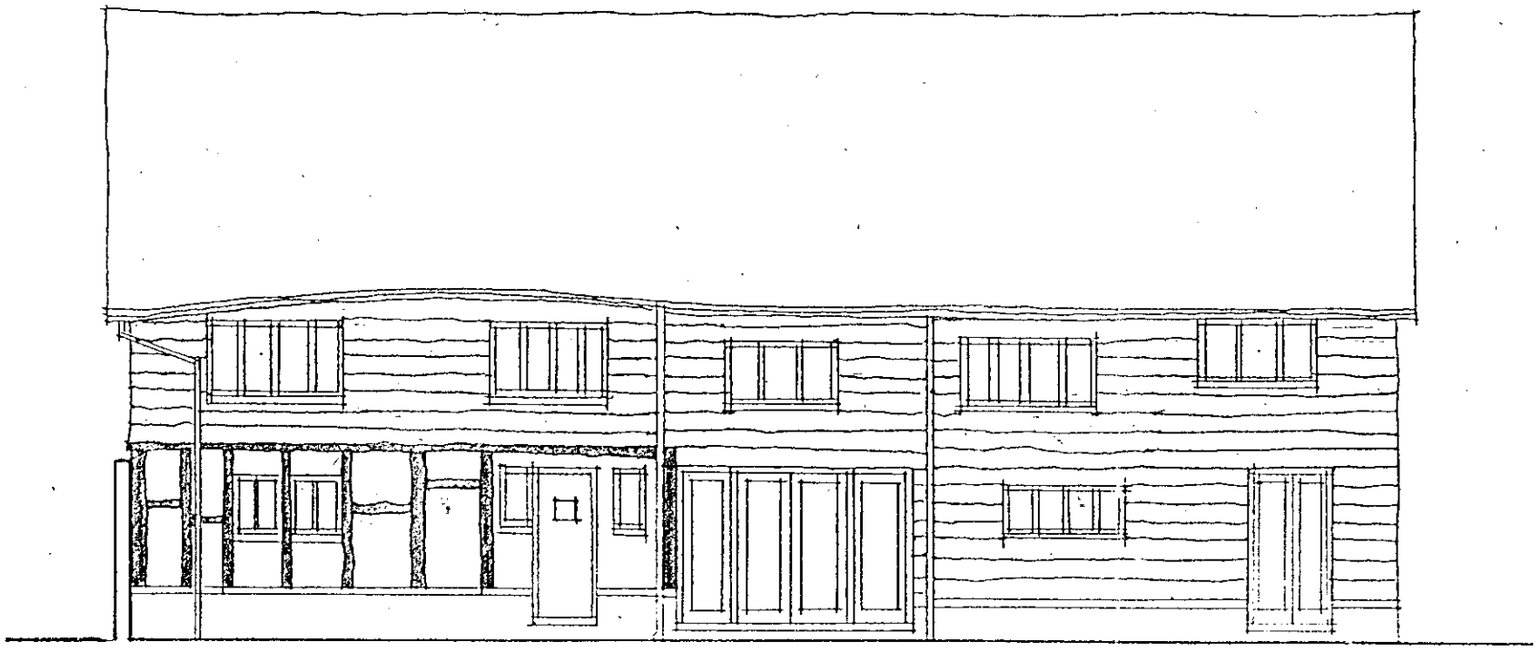

EXISTING.
Original wood frame structure shaded.

APPROVED

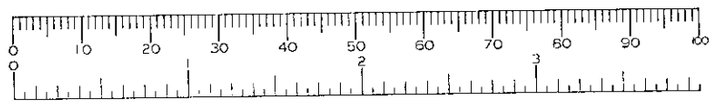

d
MR. ANDREW GERRARD

job
BEANOAK BARN

drg
ELEVATIONS

date Sep. 2000
scale 1/100

EDGE CAGE architect RIBA
10 Northbrook Villas Englefield Green
Surrey TW20 0DZ tel. 01784 435344

drg no.
2015/6A

17/5/01

REVISIONS

A Dec. 22. 2000.
Minor revisions.

02. JAN. 2000* 3104

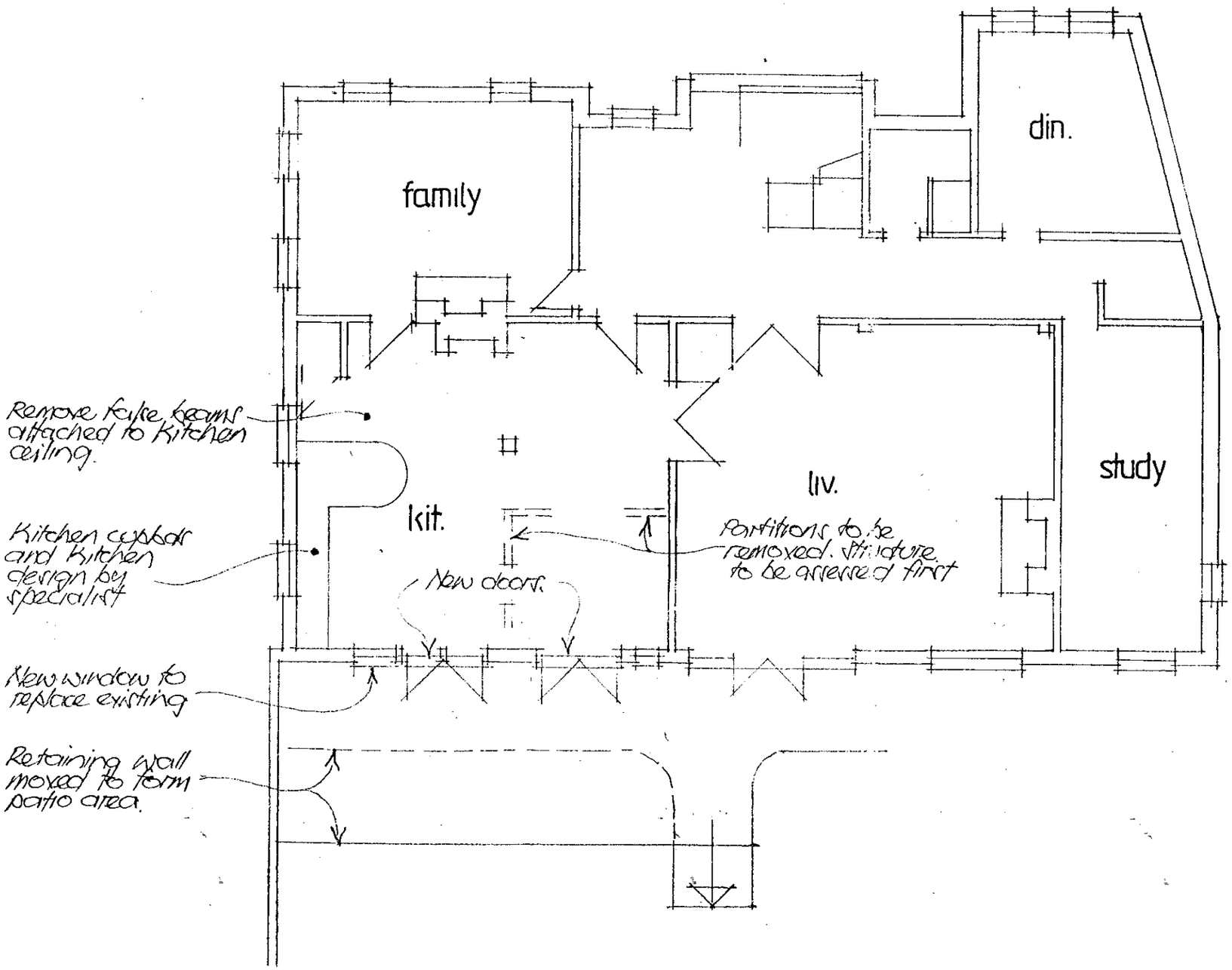

APPROVED

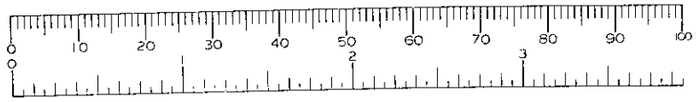

cl
MR. ANDREW GERRARD

job
BEANOAK BARN

drg
PROPOSED FLOOR PLAN 2

date NOV. 2000
scale 1/100.

CHRIS CAGE architect RIBA
10 Northcroft Villas Englefield Green
Surrey TW20 0HZ tel. 01784 437944

drg no.
2015/7A

REVISIONS

02.JAN.2000* 3104

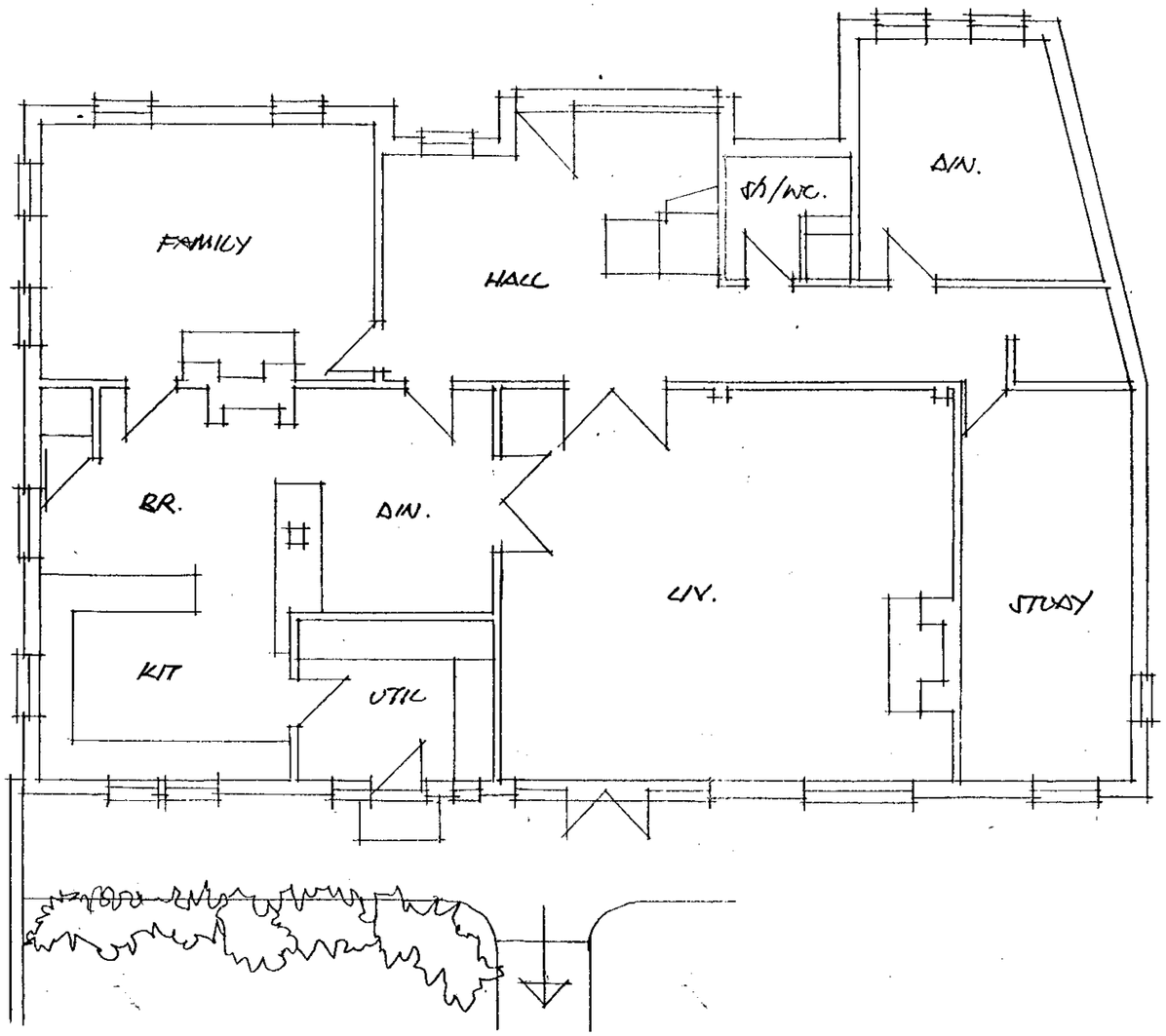

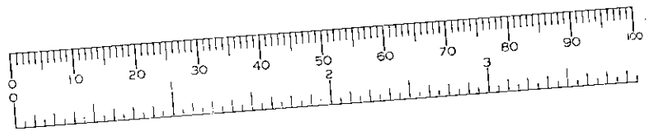

APPROVED

cl
MR. ANDREW GERRARD

job
BEANOAK BARN

drg
EXISTING PLAN

date SEP. 2000
scale 1/100.

ELDON COKE architect RIBA
10 Northcroft Villas Englefield Green
Surrey TW20 0HZ tel. 01784 433044

drg no.
2015/4

22534

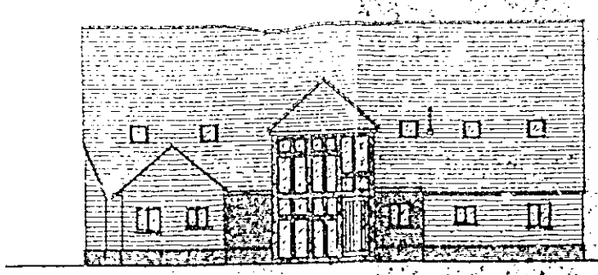

proposed front elevation

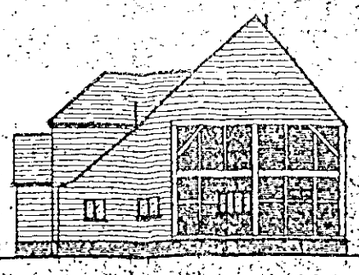

proposed side elevation



proposed rear elevation

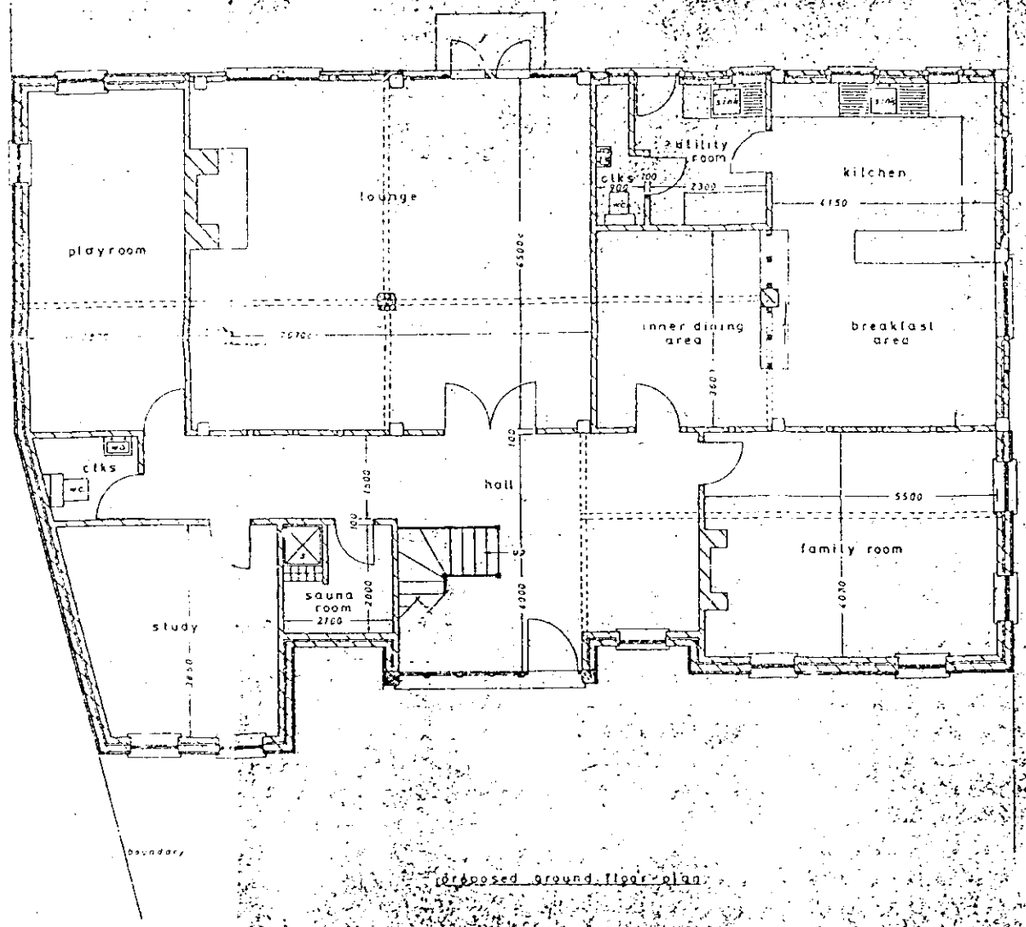

proposed ground floor plan

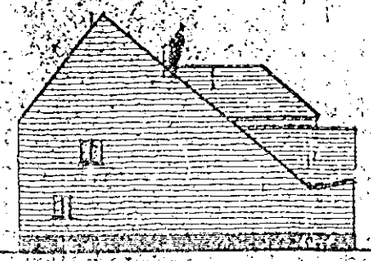

proposed side elevation

Scales	1:50 and 1:100	Project	Conversion of barn to single dwelling at Bean Oak Barn, Binfield Road, Wokingham
Date	1/10/84		
Dwg No.	1887/84/2	Client	M Homewood Esq
Drawn by	P.H.O.F.	Title	Proposed plans and elevations

Alan V. Sylvester, F.I.L.C.S., M.R.S.H.
BUILDING DESIGN SERVICES
Chartered Statement & Planning Consultants
107-111 QUEENS ROAD, READING
Tel: Reading 587 37 9

1/16" 1/2" 1:200 1:2500
1"=20' 1/4" 1:100 1:1250
1"=30' 1/8" 1:50 1:500

A2

22534

12 OCT 1984

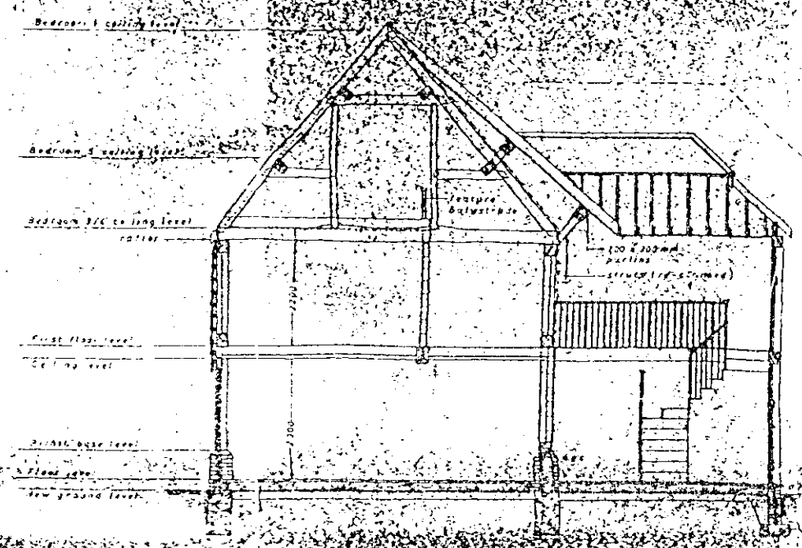

Section A-A
(1:50)

Notes

Scales 1:50	Project				Alan V. Sylvester F.R.I.C.S. M.R.S.H.
Date 5.10.84					BUILDING & DESIGN SERVICES
Dwg No. 1887/06A					Chartered Surveyor & Planning Consultant
Drawn by P.R.D.	Client				107-111 QUEEN'S ROAD, READING
					Tel. Reading 581737/8

A2

A1

22534

112 OCT 1984

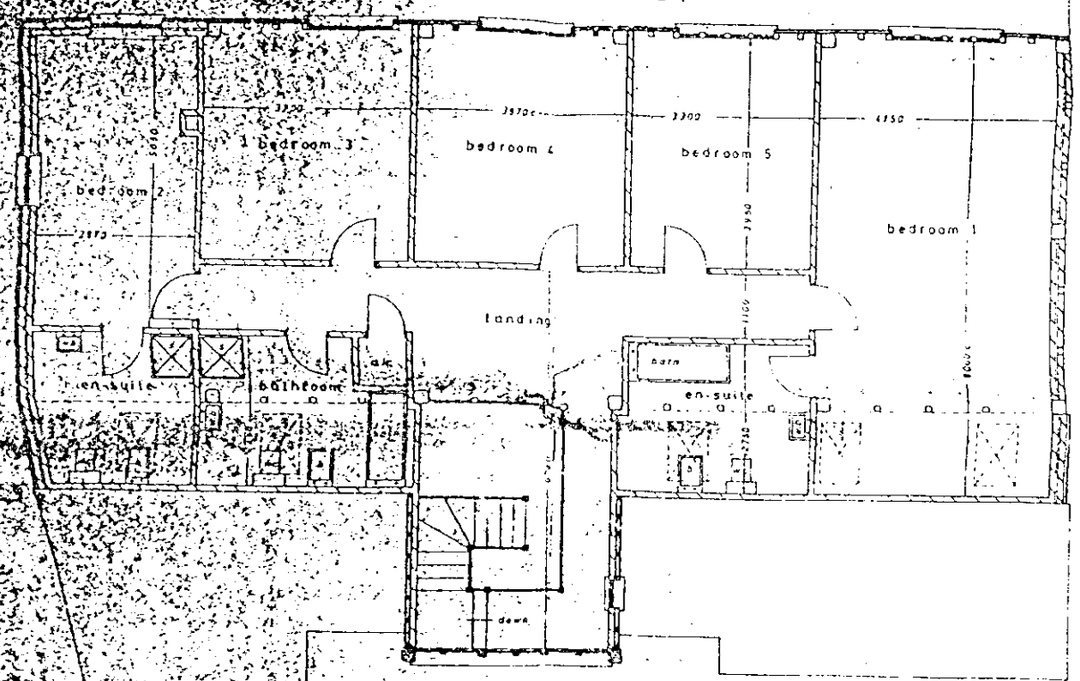

Proposed first floor plan

Scales
Date
Dwg No.
Drawn by

Project
Bloxfield Road, Wokingham

Proposed first floor plan

Alan V Sylvester F.R.I.C.S., M.R.S.H.
BUILDING DESIGN SERVICES
Chartered Surveyors & Planning Consultants
107-111, QUEENS ROAD, READING.
Tel: Reading 527737/9

1/2" 1:200 1:2500
1"=20 1/4" 1:100 1:250
1"=30 1/3" 1:500

A2

REVISIONS

A 12.02.01.
Blockwork walls A & B noted.

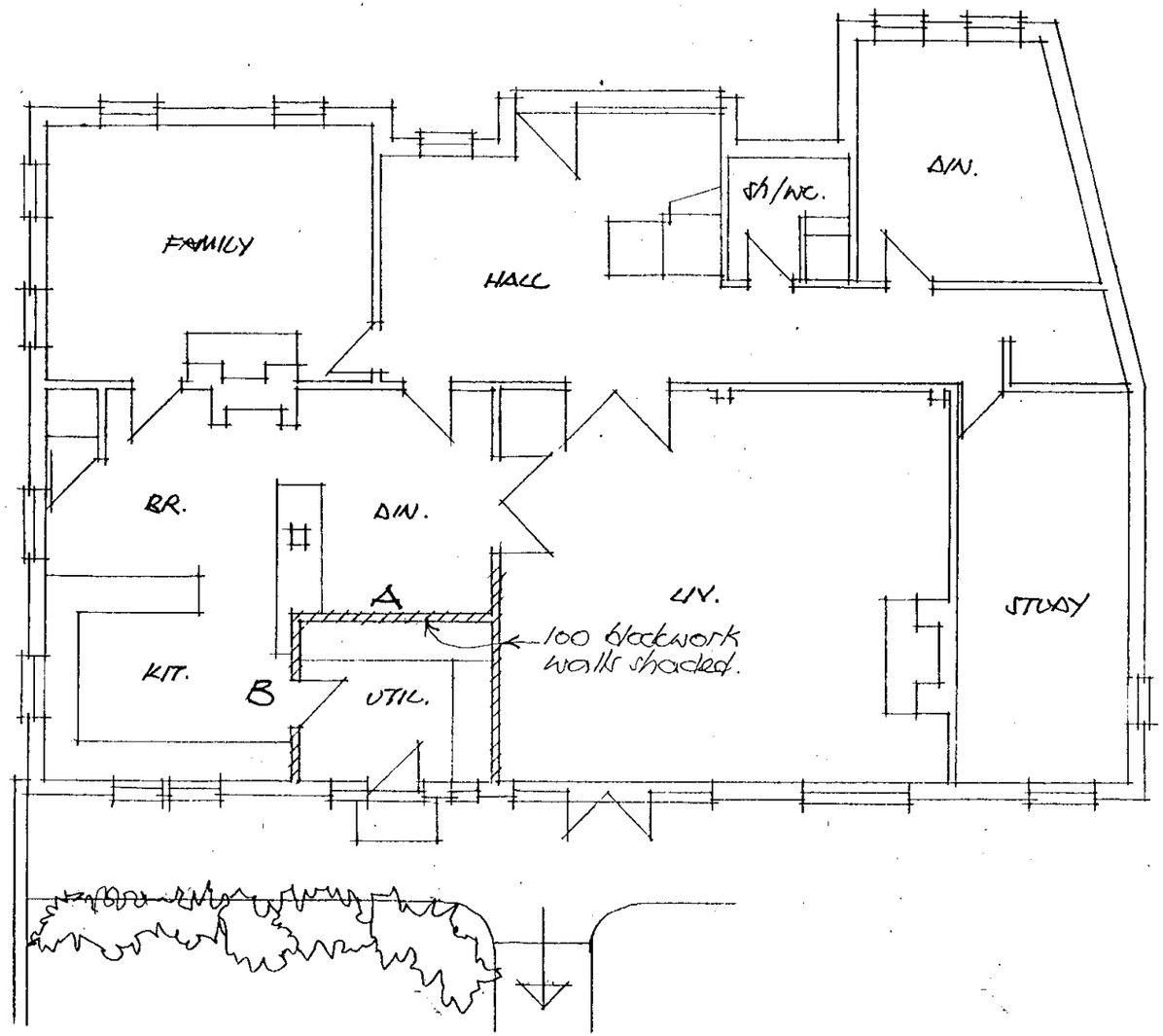

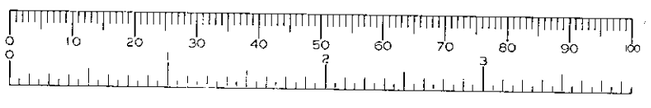

d
MR. ANDREW GERRARD

job
BEANOAK BARN

drg
EXISTING PLAN

date SEP. 2000
scale 1/100.

ELDER GAGE architect RIBA
10 Northcroft Villas Englefield Green
Surrey TW20 0HZ tel. 01784 433044

drg no.
2015/4 A

REVISIONS

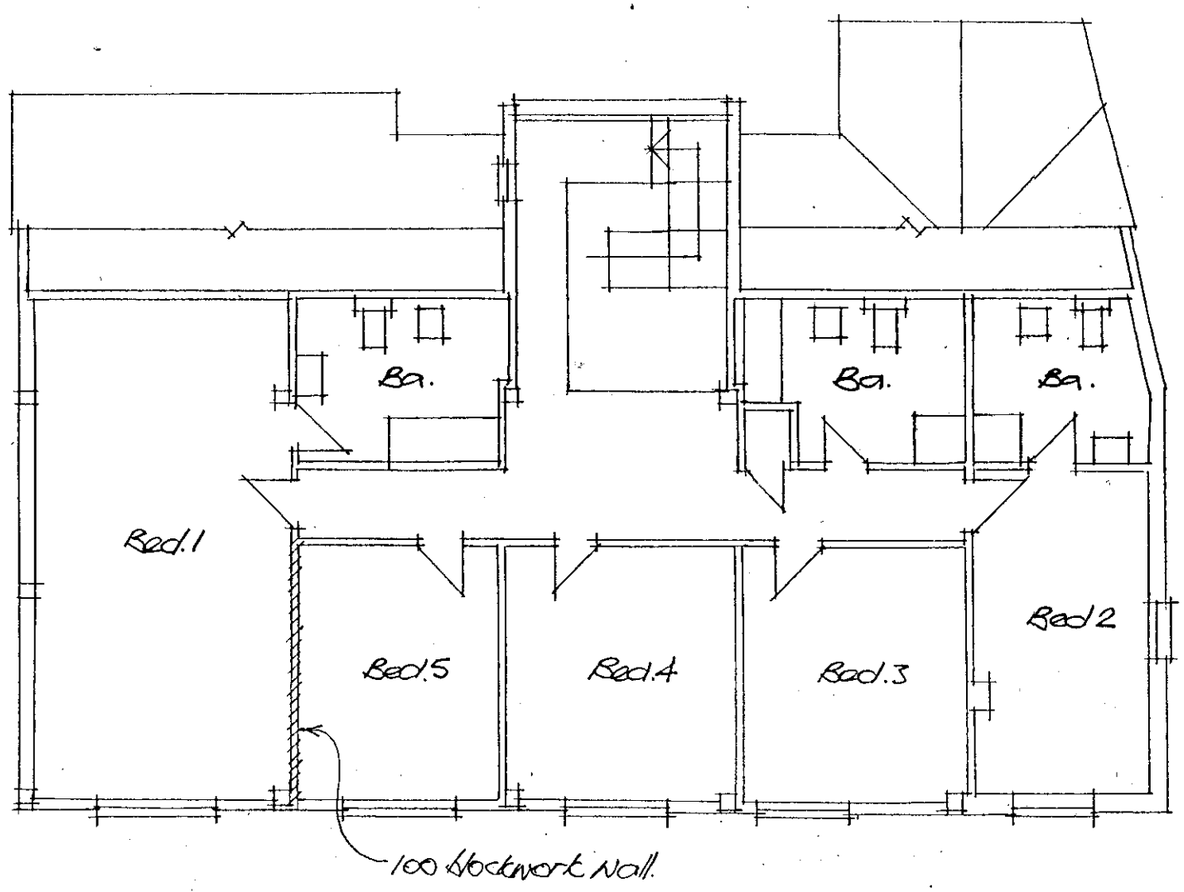

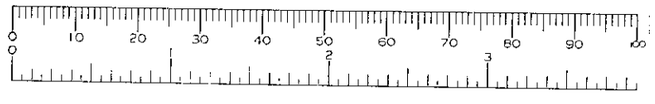

d
MR. A. GERRARD

job
BEANOAK BARN

drg
FIRST FLOOR PLAN

date Feb. 2001
scale 1/100.

EDDIE CAKE architect RIBA
10 Northcroft Villas Englefield Green
Surrey TW20 0HZ tel. 01784 435944

drg no.
2015/8

22534

12 OCT 84

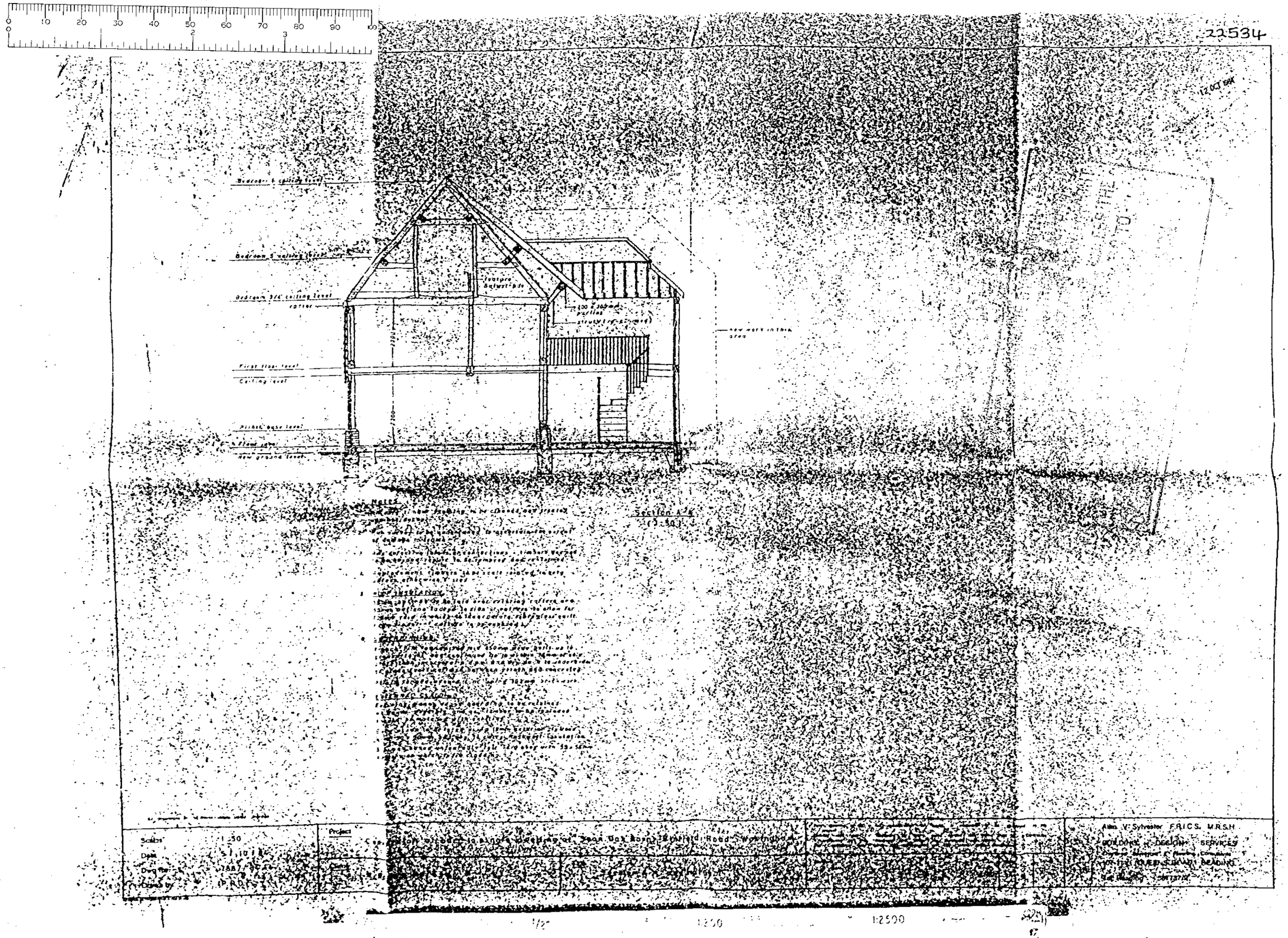

1:2500

A2

A1

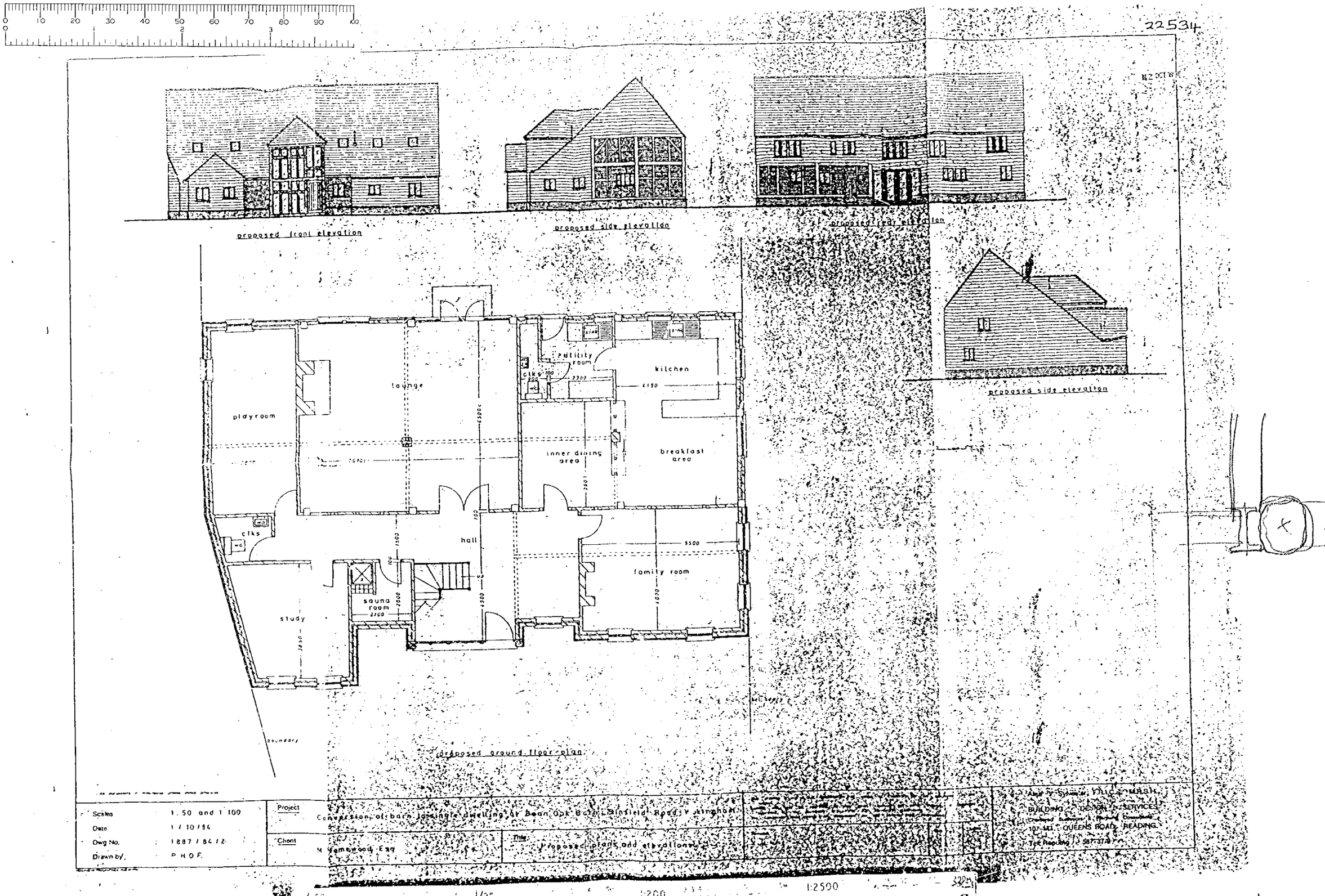
22534
proposed front elevation
proposed side elevation
proposed rear elevation
proposed side elevation
playroom
lounge
utility room
clks
kitchen
inner dining area
breakfast area
hall
family room
sauna room
study
boundary
proposed ground floor plan
Scales 1:50 and 1:100
Date 1/10/84
Dwg No. 1887/84/2
Drawn by P.H.O.F.
Project Conversion of barn to single dwelling at Bean Oak Barn, Sinfield Road, Wokingham
Client M Somewood Esq
Title Proposed plans and elevations
Alan V. Sylvester, FRICS, MASH
BUILDING DESIGN & SERVICES
107 MT. QUEENS ROAD, READING
Tel Reading 587 37 9
1/2"
1:200
1:2500
1"=20'
1/4"
1:100
1:1250
1"=30'
1/2"
1:500
A2
A1

22534

12 OCT 1984

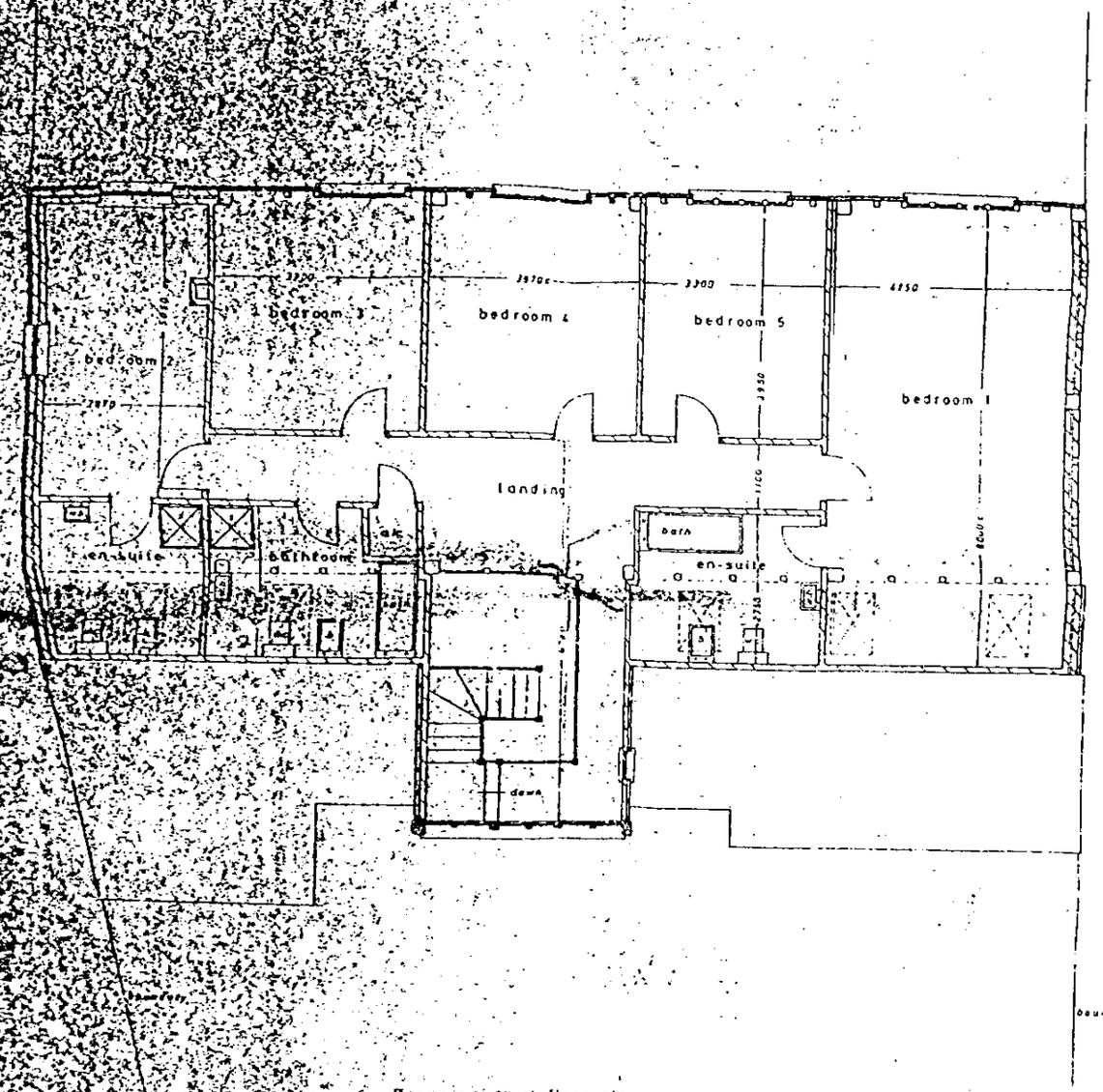

Proposed first floor plan

Scales
Date
Dwg No.
Drawn by

Alan V Sylvester F.R.I.C.S. M.R.S.H.
BUILDING DESIGN SERVICES
Chartered Surveyors & Planning Consultants
107-111, QUEENS ROAD, READING.
Tel: Reading 527737/8

1/2" 1:200 1:2500
1"=20' 1/4" 1:100 1:250
1"=30' 1/8" 1:50 1:500

REVISIONS

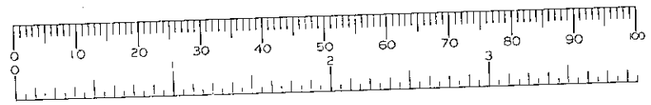

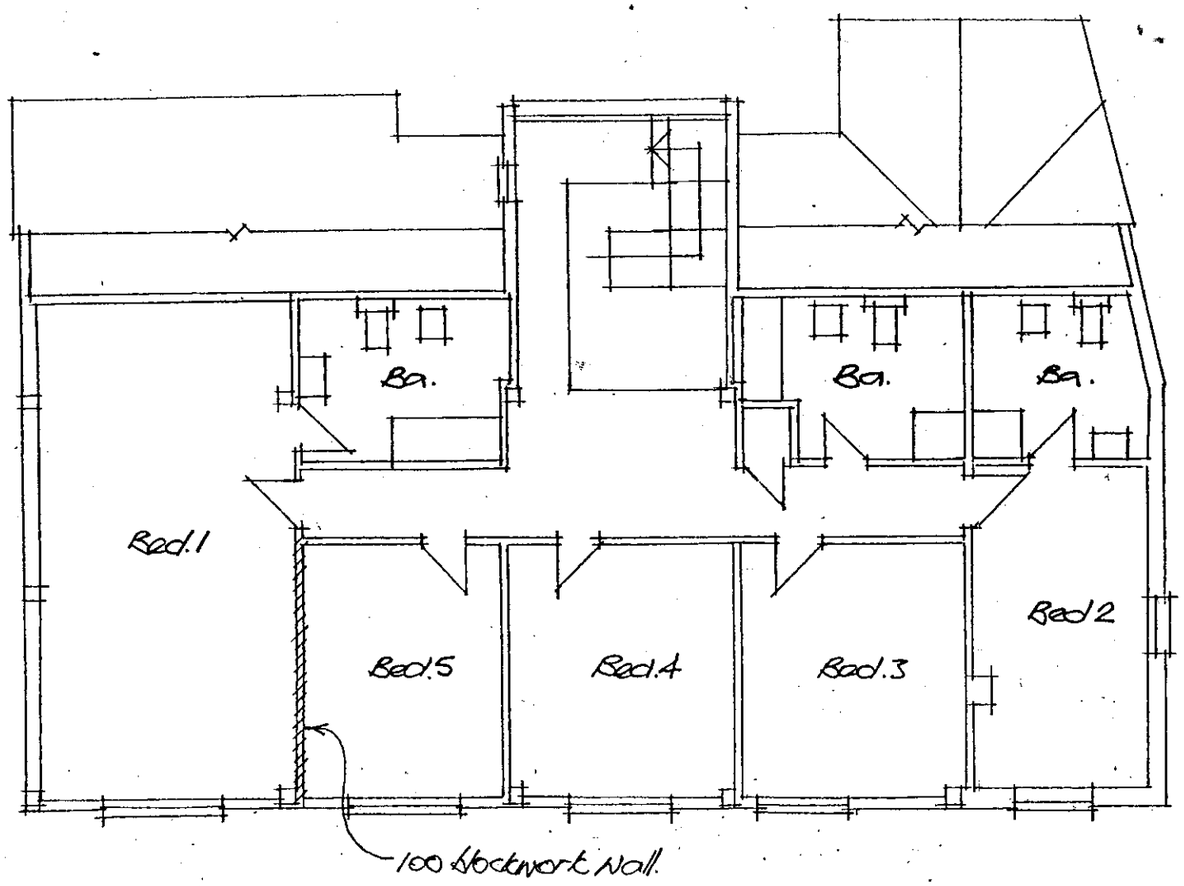

d
MR. A. GERARD

job
BEANOAK BARN

drg
FIRST FLOOR PLAN

date Feb. 2001
scale 1/100.

EDDIE CAGE architect RIBA
10 Northcroft Villas Englefield Green
Surrey TW20 0HZ tel. 01784 433694

drg no.
2015/8

REVISIONS

A 12.02.01.
Blockwork walls A & B noted.

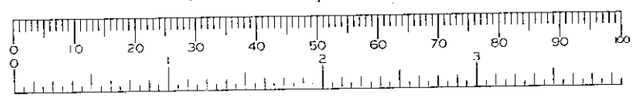

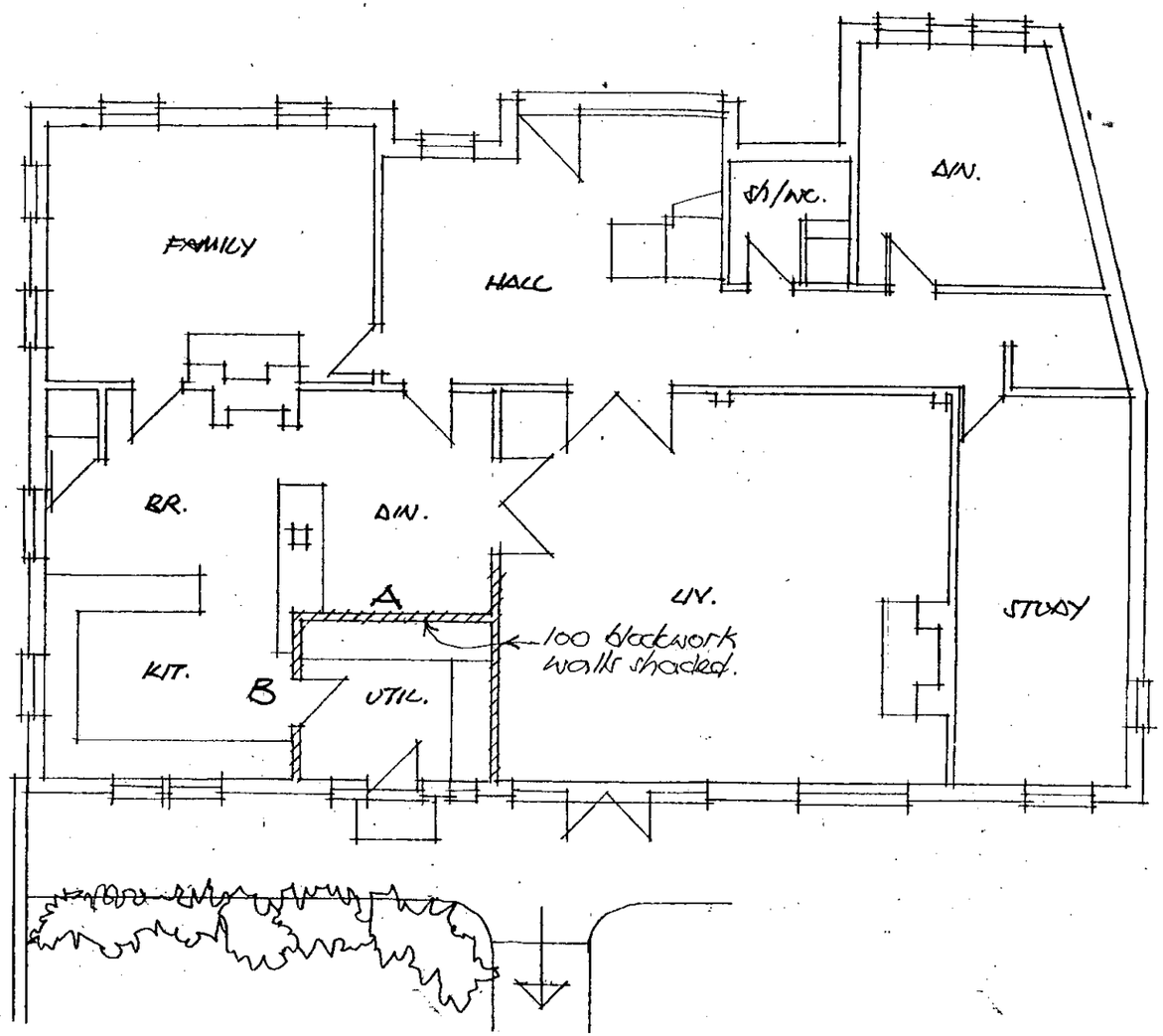

cl

MR. ANDREW GERRARD

job

BEANOAK BARN

drg

EXISTING PLAN

date SEP. 2000

scale 1/100.

EDDIE CANE architect RIBA
10 Northcroft Villas Englefield Green
Surrey TW20 0HZ tel. 01784 433934

drg no.

2015/4 A