CDM 2015 Health & Safety Information

This information relates only to 'Significant Hazards' identified on this drawing and is to be read in conjunction with the Designer's Hazard Register.

Character Areas

Green Edge

1. Buff Brick
2. Grey Roof Tiles
3. Grey Window
4. Grey Door
5. Projecting Brick Head Detail

Central Core

7. Light Red Multi-Brick
2. Grey Roof Tiles
6. Grey Boarding
3. Grey Window
4. Grey Door

South-Western Quarter

7. Light Red Multi-Brick
8. Brown Roof Tiles
3. Grey Window
4. Grey Door
5. Projecting Brick Head Detail

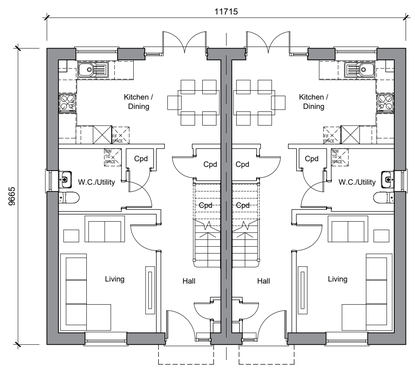

AH3A - 3 Bedroom House
NIA 94.26sqm

Ground Floor Plan
Plots 79-80, 81-82, 83-84

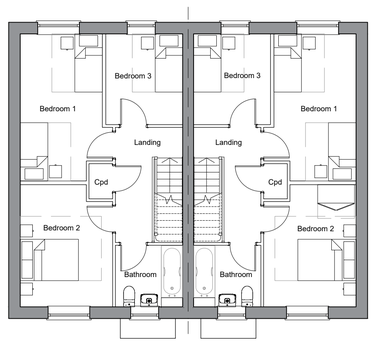

AH3A - 3 Bedroom House
NIA 94.26sqm

First Floor Plan

Front Elevation
Plots 79-80, 81-82, 83-84
South-Western Quarter Character Area

Side Elevation

Rear Elevation

Side Elevation

Rev	Date	Revision Details	Dr	Ch

London: 76 Great Suffolk Street, London, SE1 0BL
T 0207 928 2773 E london@ecearchitecture.com
Sussex: 64 - 68 Brighton Road, Worthing, West Sussex, BN11 2EN
T 01903 248777 E sussex@ecearchitecture.com
Bristol: Westworks, Beacon Tower, Colston Street, Bristol, BS1 4XE
T 0117 214 1101 E bristol@ecewestworks.com
ECE Architecture
www.ecearchitecture.com

Client's Name
Taylor Wimpey West London

Job Title
Land off Watmore Lane, Winnersh

Drawing Title
Phase 1 Plans and Elevations
AH3A Semi

Scale
1:100 @ A1 / 1:200 @ A3
metres 2 4 6 8 10

Drawn	Checked	Date
EB	KE	20.03.25

Job No	Drawing No	Rev
7135A	PL-134	

Status
APPROVAL

CAD Plot date: 24/03/2025 - 09:06:27 7135a-mast.dwg

© ECE Architecture Limited. No dimensions to be scaled from drawing except for the purposes of Planning Applications. The contractor should check all dimensions on site. It is the contractors responsibility to ensure compliance with Building Regulations.