

W-TYPE 12

Elevation: North & West
Quantity: 2
Scale: 1:20

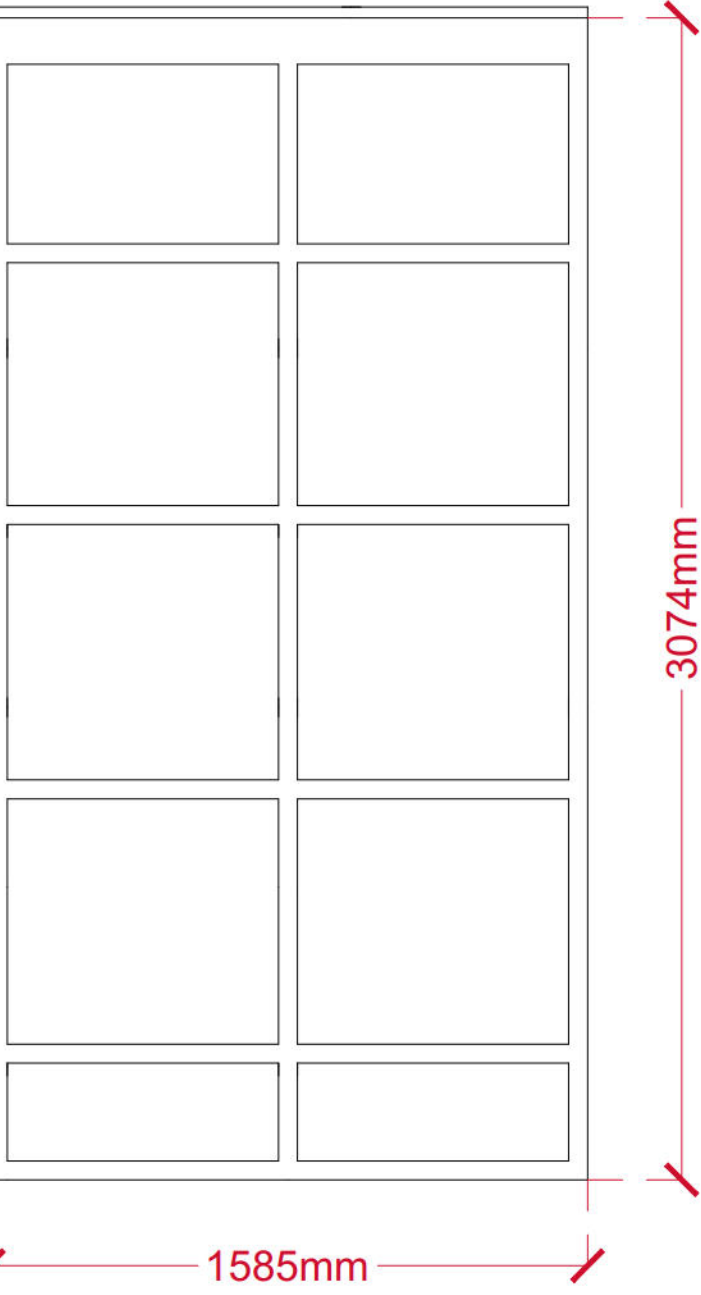
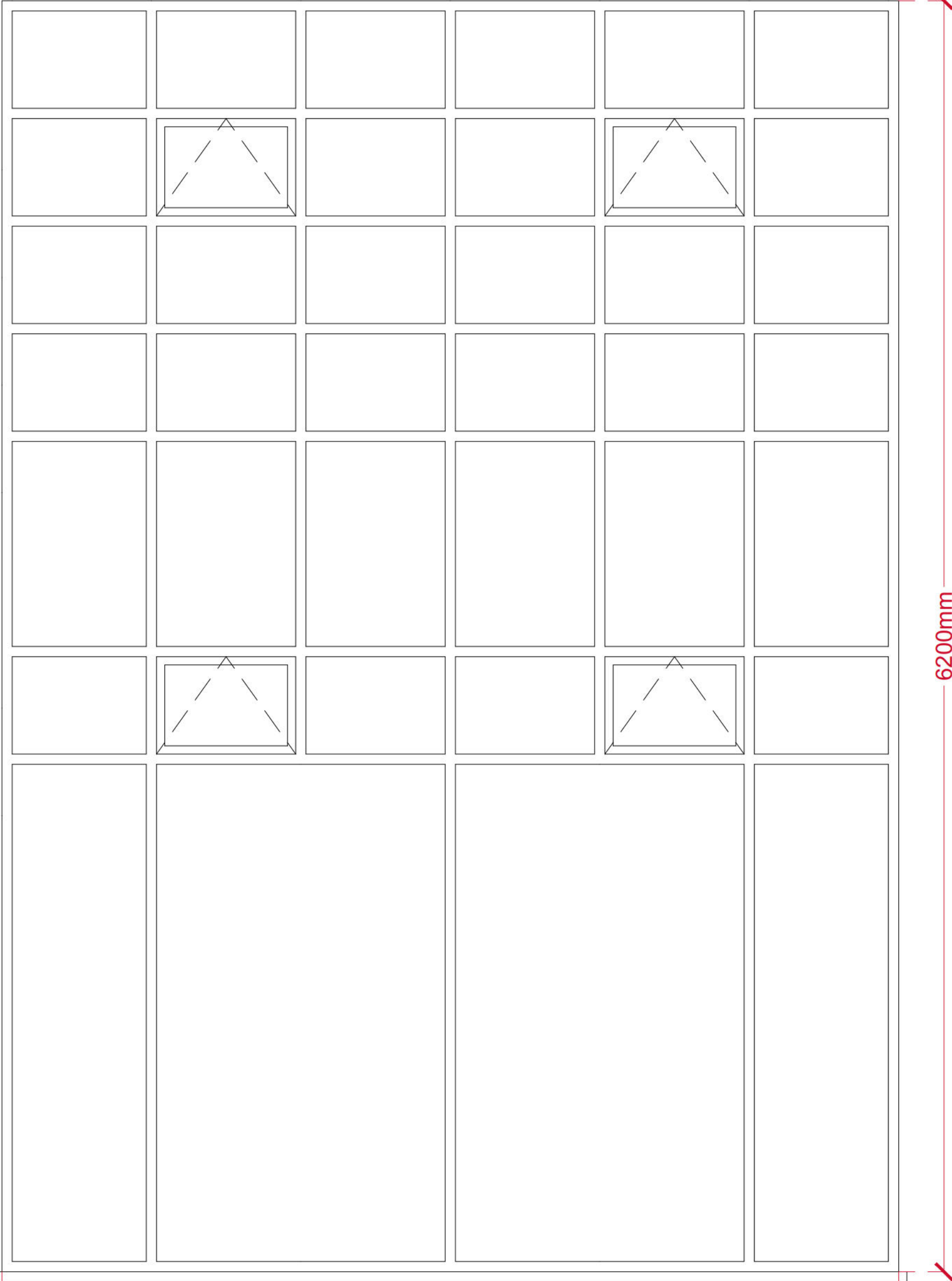

W-TYPE 15

Elevation: South & West
Quantity: 2
Scale: 1:20

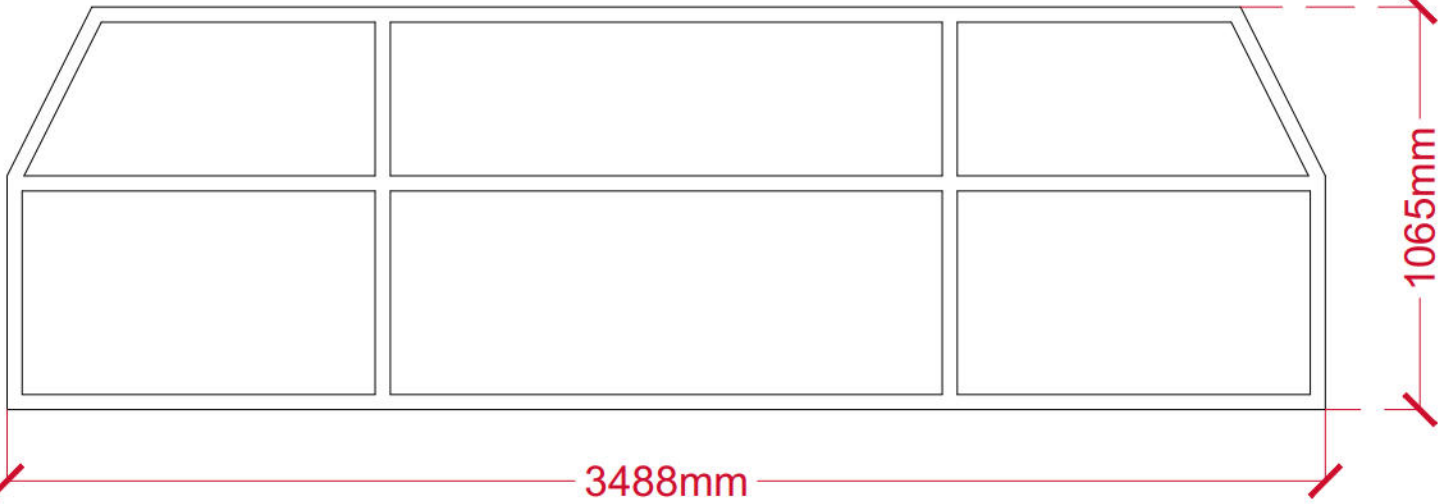

W-TYPE 16

Elevation: North
Quantity: 1
Scale: 1:20

W-TYPE 13

Elevation: South
Quantity: 1
Scale: 1:20

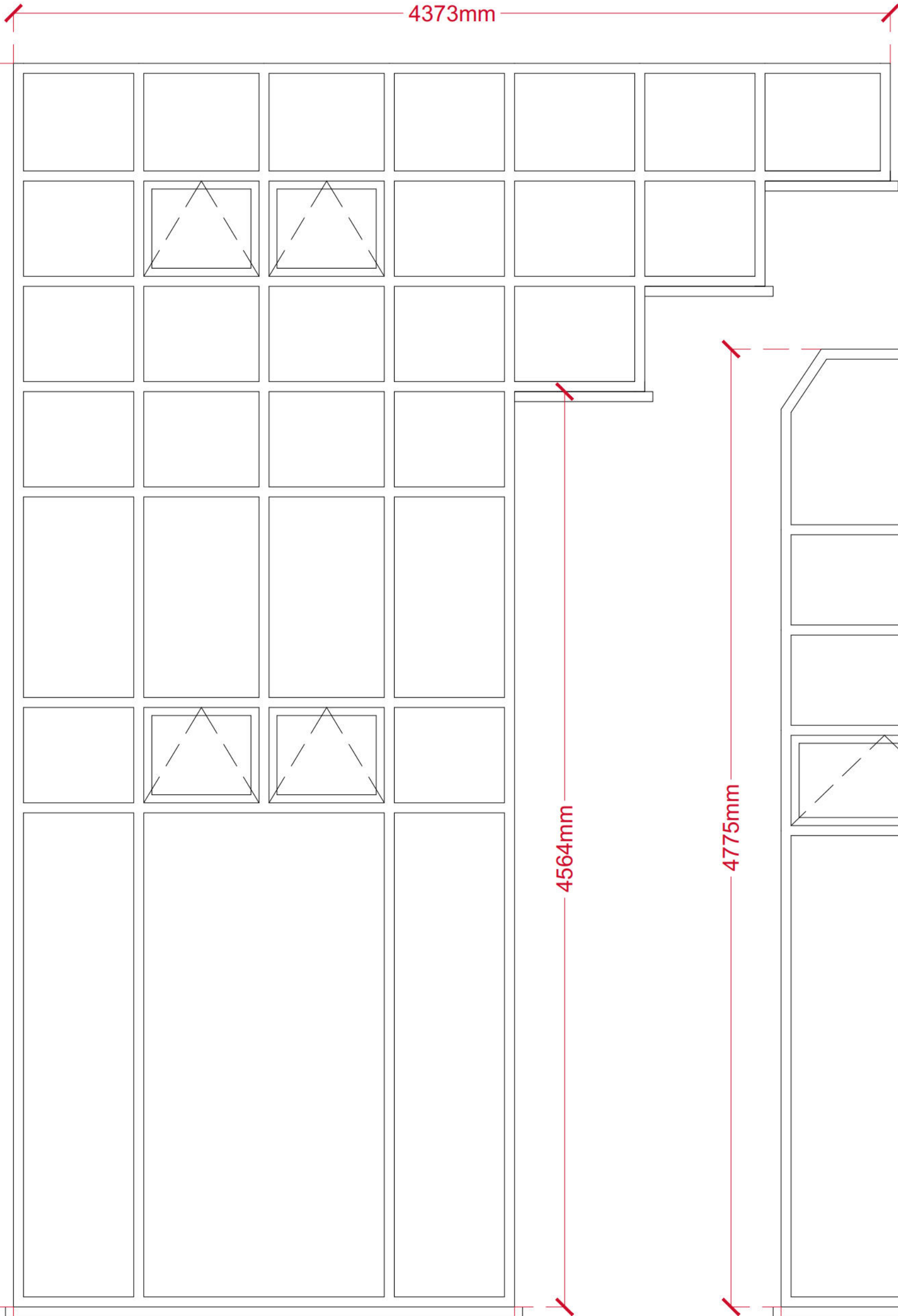

W-TYPE 14

Elevation: South
Quantity: 1
Scale: 1:20

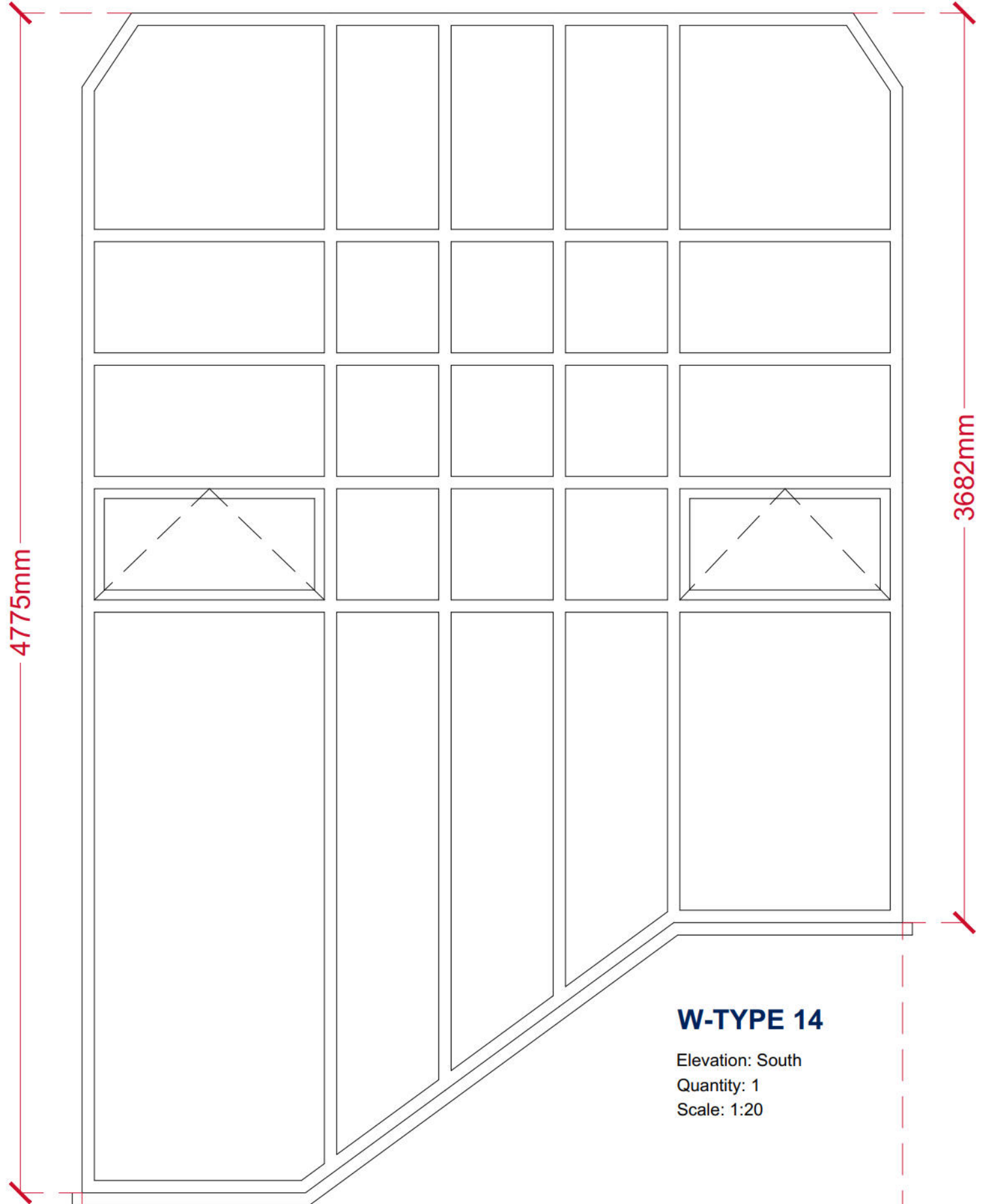

NB:

These drawings illustrate design intent only. Final details are subject to a site survey and advice from a specialist contractor. All dimensions represented are indicative and are to be confirmed on site prior to any works commencing.

Existing Material:
Double-Glazed Aluminium Windows

Proposed Material:
Double-Glazed Aluminium Windows with Trickle Vents

Proposed Colour:
Mouse Grey (RAL 7005)

Proposed U-Value:
1.4W/m²K or Better in Accordance with Building Regulations

Rev	Description	Date
P02	Proposed colour updated.	14/11/2025
P01	First Issue.	27/10/2025

Client:
WOKINGHAM BOROUGH COUNCIL

Project Title:
POST-16 SEND HUB,
DENMARK STREET,
WOKINGHAM, RG40 2BB

RLB ID: P-023739-W	Drawing Number: 06
-----------------------	-----------------------

Drawing Title:
EXISTING AND PROPOSED
WINDOW TYPES 2

Stage: PLANNING	Status: S5	Revision: P02
Date: 15/12/2025	Size: A1	Scale: 1:20



Level 11, The Shard, 32 London Bridge Street, SE1 9SG
+44 (0) 20 7398 8300 RLB_UK RLB.com

This drawing is to be read in conjunction with all other associated specifications, schedules, drawings and information issued.
Do NOT scale this drawing. Check and verify ALL dimensions and levels and on site before work commences. For discrepancies or omissions contact Rider Levett Bucknall.
All work and materials to conform with current applicable statutory legislation and regulations.
All work to comply with Construction Design Management (CDM) 2015.
Drawings to be printed in colour, to the scale stated in the title block:
Print colour check (CMYK) Print size check 15mm 1.6m
This information is not to be shared or replicated without permission from RLB. Copyright © 2021 Rider Levett Bucknall UK Limited.