

- S38 Highway Boundary
- Road hump markings in accordance with Diag no. 1062 of TSRGD2016.
- Proposed Bollard with reflective banding
- S38 Street Lighting column
- Proposed ramp to raised table

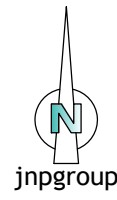

This drawing is based on the following information by others:

- Topographical Survey by Brunel Surveys Ltd. (Drawing ref. 26274-500-01-RevA).
- Engineered Site Layout by JNP. (Drawing ref. 00382-1000-1001-C-ENG - Engineered Site Layout).

- Where this drawing has been issued in electronic .dwg format, it has been done so in good faith. JNP Group do not take any responsibility for any inaccuracies in the electronic data, which should be checked against the paper (or .pdf) drawing issue. Any apparent discrepancies should be immediately reported to JNP Group. The electronic .dwg file should not be assumed to be to scale and should not be used for 'overlying', setting out or checking of any third party information. All dimensions should be taken from the paper (or .pdf) version of the drawing. Electronic drawings may contain third party information. JNP Group take no responsibility for this information, which should be checked against the originators paper drawing(s).
- All dimensions are millimetres (mm), and levels are in metres (m) unless noted otherwise and should be checked on site prior to construction/fabrication.
- Do not scale from this drawing. Only figured dimensions are to be relied upon. Don't hesitate to get in touch with JNP Group if additional information is required.
- Any discrepancies between drawings of different scales and between drawings and specifications, where appropriate, to be reported to JNP Group for decision.
- Copyright reserved. This drawing may only be used for The Client and location specified in the title block. It may not be copied or disclosed to any third party without the prior written consent of JNP Group.
- This drawing should only be used for construction if the drawing status is "A4 - Approved/Stage Complete". JNP Group takes no responsibility for construction works undertaken to drawings that are not marked with this status.

Health & Safety Note

The details on this drawing have been prepared on the assumption that a competent contractor will be carrying out the works. If the contractor(s) considers that there is insufficient Health and Safety information on this drawing, this should immediately be brought to the attention of the designer.

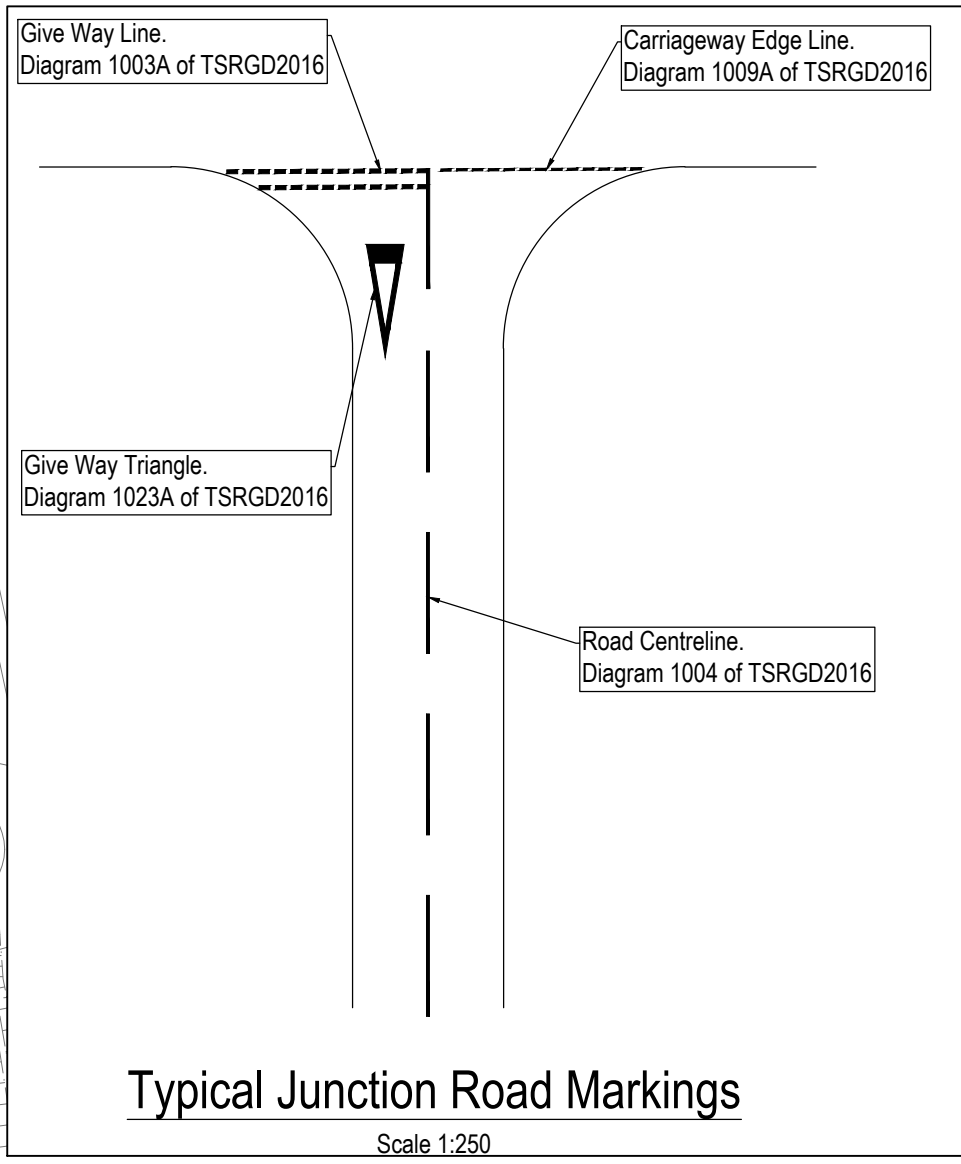
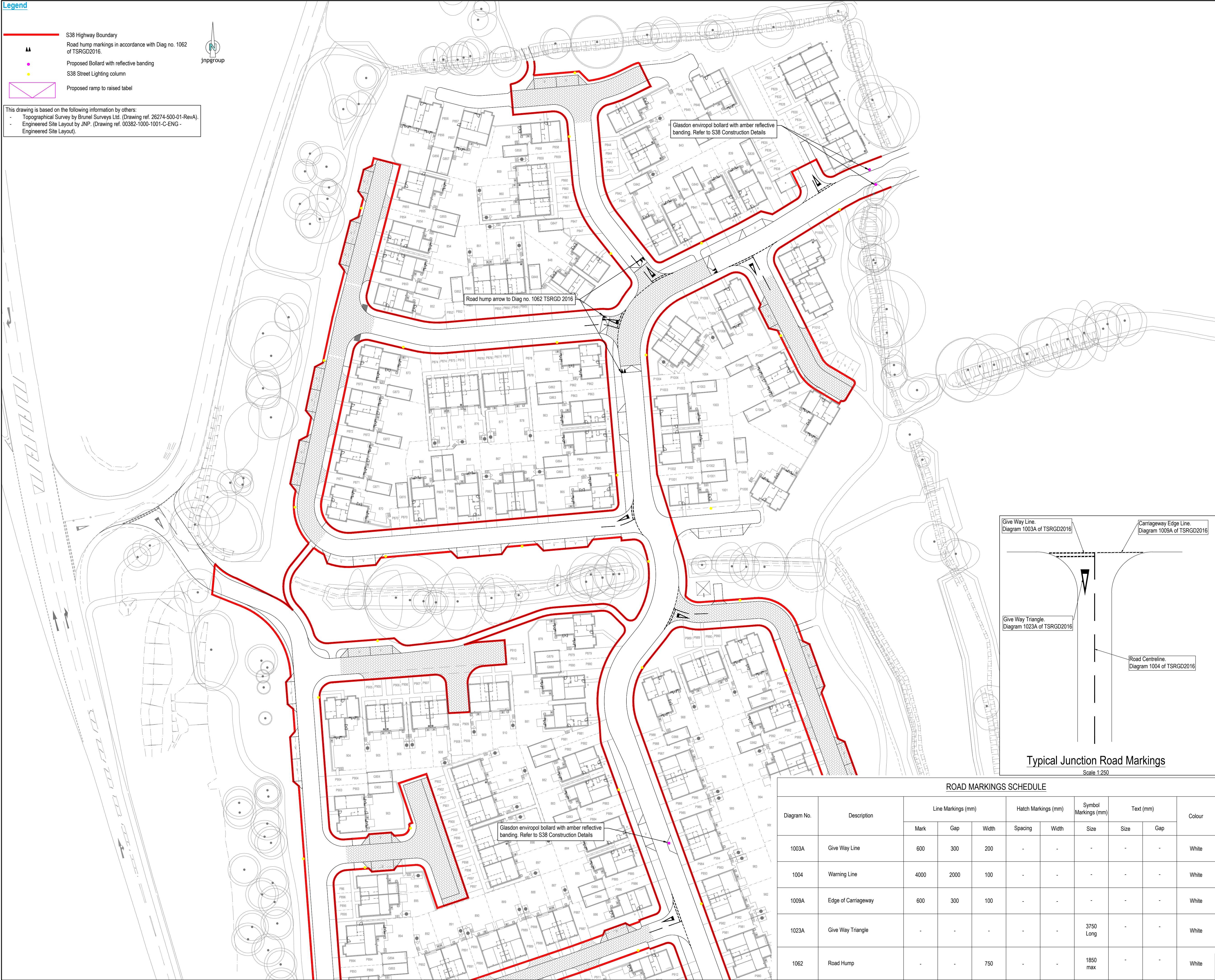

Typical Junction Road Markings
Scale 1:250

ROAD MARKINGS SCHEDULE										
Diagram No.	Description	Line Markings (mm)			Hatch Markings (mm)		Symbol Markings (mm)	Text (mm)		Colour
		Mark	Gap	Width	Spacing	Width	Size	Size	Gap	
1003A	Give Way Line	600	300	200	-	-	-	-	-	White
1004	Warning Line	4000	2000	100	-	-	-	-	-	White
1009A	Edge of Carriageway	600	300	100	-	-	-	-	-	White
1023A	Give Way Triangle	-	-	-	-	-	3750 Long	-	-	White
1062	Road Hump	-	-	750	-	-	1850 max	-	-	White

P01 07/01/2024 First Issue JQ/CPKRM		
Rev	Date	Description
Subsidiary:		
S4 - Suitable for Stage Approval		
Client Logo:		
<div>CALA</div>		
<div><div>JNP GROUP</div><div>CONSULTING ENGINEERS</div><div>Amersham • Brighouse • Bristol • Glasgow Hartlepool • Sheffield • Warwick</div><div>www.jnpgroup.co.uk</div></div>		
Client: Cala Homes Thames Ltd		
Job: Finchwood Park - Phase 5		
Title: Lining and Signing Plan Sheet 1 of 2		
Classification: FL_60_20 Scale @ A1: 1:500	<div><div>certification</div><div>HAS</div><div>Accredited Contractor</div></div> <div><div>Constructionline</div><div>Accredited</div></div> <div><div>supplier no. 00000</div></div>	Revision: P01