BIM Transmittal Disclaimer
McBains Ltd makes no express or implied warranties with respect to the character, function, or capabilities of the data (inclusive of 3rd party data incorporated within), or the suitability of the data for any particular purpose beyond those originally intended by McBains Ltd. Please refer to our standard terms and conditions for further details.

NOTE:
ALL BATHROOMS & ENSUITE WINDOWS TO HAVE OBSCURED GLASS.

REFER TO EXTERNAL MATERIALS PLAN FOR SPECIFIC MATERIALS, WINDOWS COLOURS AND DOOR COLOURS.

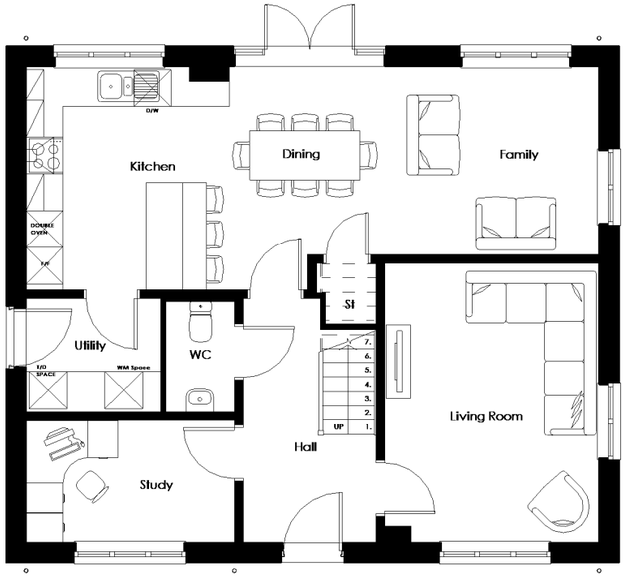


Ground Floor Plan

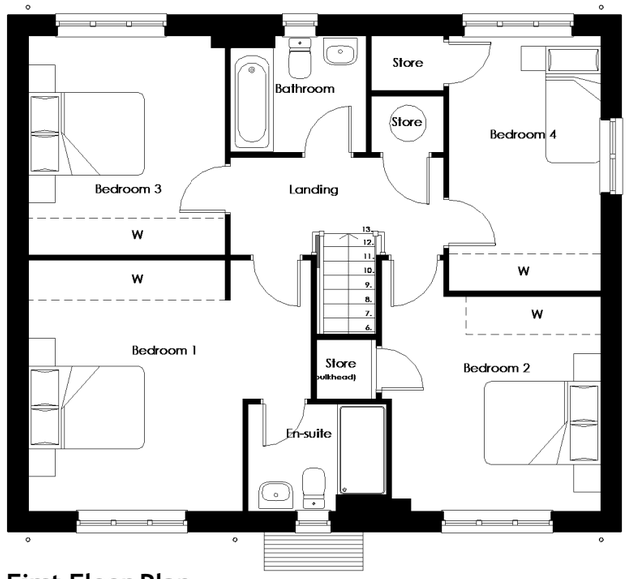


First Floor Plan

Right Elevation

Front Elevation

Rear Elevation

Left Elevation

1 0 1 2 3 4 5
SCALE 1:100 m

| Rev | Rev Description | Rev Date | Drawn by | Reviewed by |
|---|---|---|---|---|
| P01 | Issued for planning | 01.04.2026 | JP | EC |

| Drawn By | Reviewed By | Approved By |
|---|---|---|
| JP | EC | PO'R |

| MCB Number | Date Created | Scale @ A3 |
|---|---|---|
| 100360 | MAR '26 | 1 : 100 @ A3 |

McBains

McBains Ltd
5th Fl, 26 Finsbury Square London EC2A 1DS
+44 (0)20 7786 7900 mcbains.co.uk

Client
dandara

Project
"The Canopies"
Pinewood Campus
Nine Mile Ride - Wokingham

Drawing Title
Housetype Plans & Elevations
Chartwell
Plot 20

ARCHITECTURE

| Drawing / Document Reference | Status |
|---|---|
| PIN100360 - MCB - ZZ - ZZ - DR - A - 0342 | D5 - P01 |
| Project Originator Fnlr Splr Form Discipline Number | Status Revision |