

Notes:

**This drawing is the copyright of Andrew Malcolm and has been sent to you in confidence, it must not be reproduced or disclosed to third parties without our prior permission.**

Do not scale from this drawing except for planning purposes.

All dimensions are in millimetres unless noted otherwise.

Any surveyed information incorporated on this drawing cannot be guaranteed as accurate unless confirmed by a fixed dimension.

This drawing is to be read in conjunction with all the relevant consultants, suppliers and manufacturers drawings and information.



PLOT 3 - PROPOSED FRONT ELEVATION



PLOT 3 - PROPOSED SIDE ELEVATION



PLOT 3 - PROPOSED REAR ELEVATION



PLOT 3 - PROPOSED SIDE ELEVATION

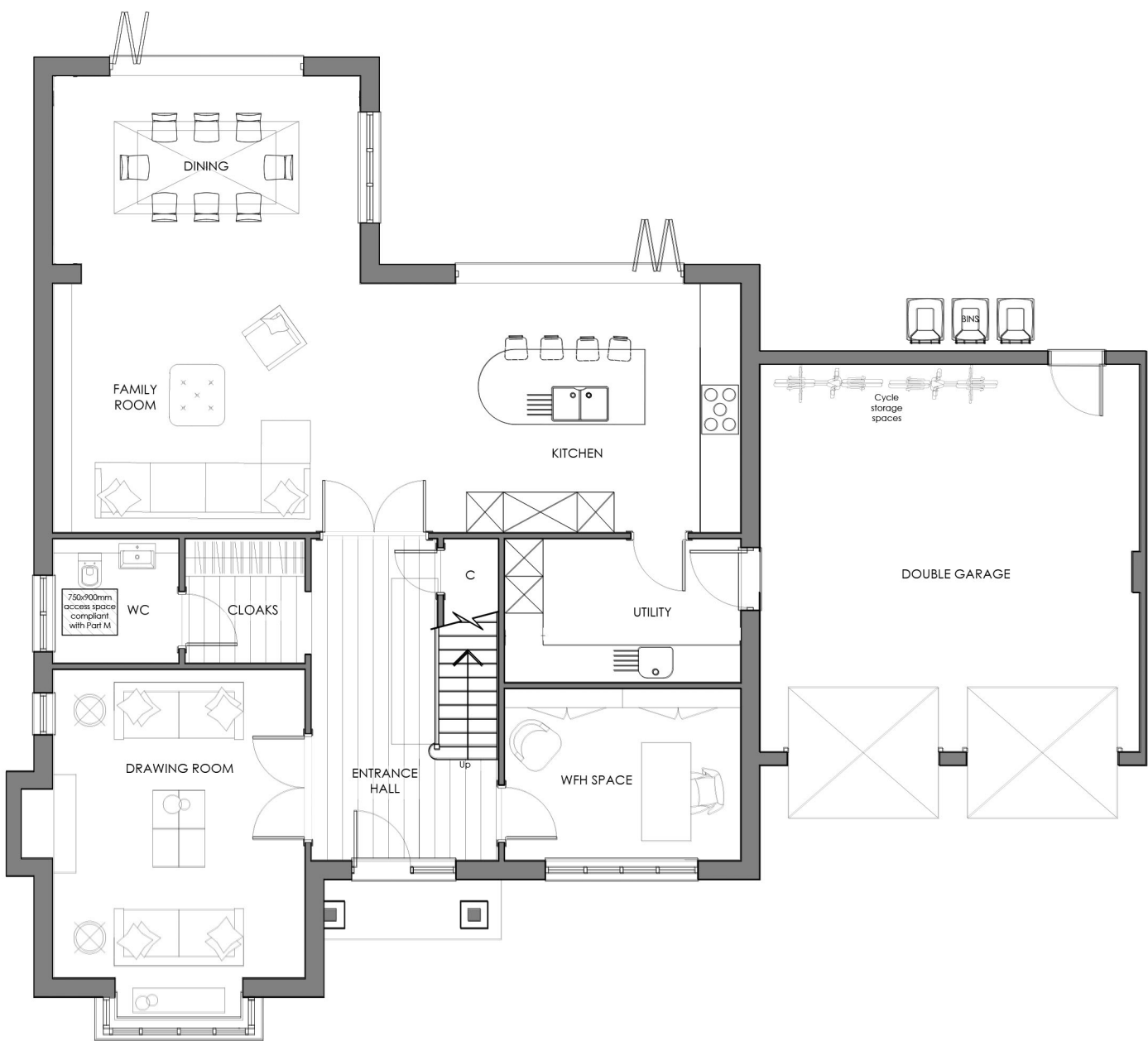

PLOT 3  
PROPOSED GROUND FLOOR PLAN  
130.53m<sup>2</sup> / 1,405sqft

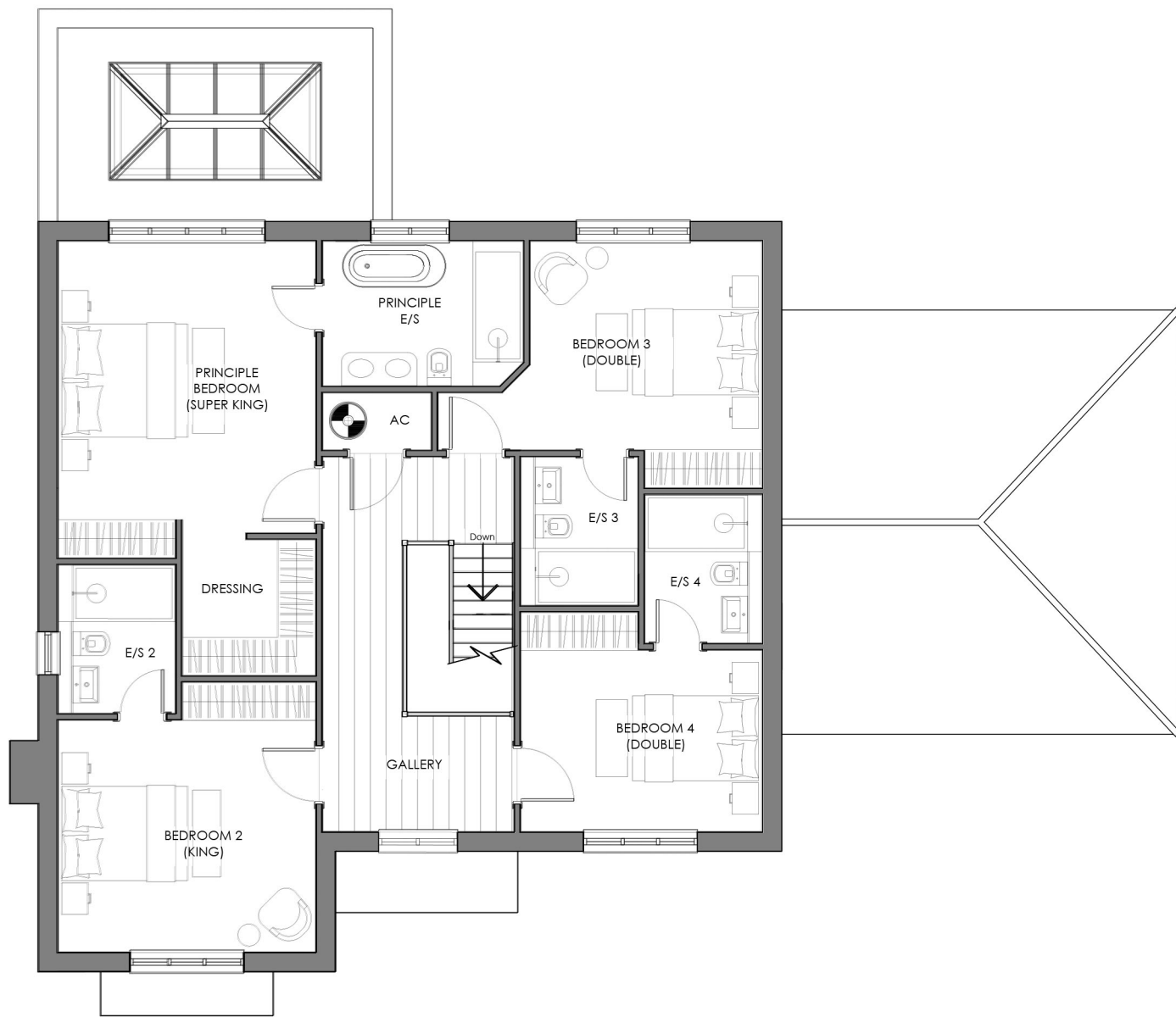

PLOT 3  
PROPOSED FIRST FLOOR PLAN  
112.35m<sup>2</sup> / 1,209sqft

NDSS	
Bedroom 1	24.4m <sup>2</sup>
Bedroom 2	16.2m <sup>2</sup>
Bedroom 3	14.7m <sup>2</sup>
Bedroom 4	12.1m <sup>2</sup>

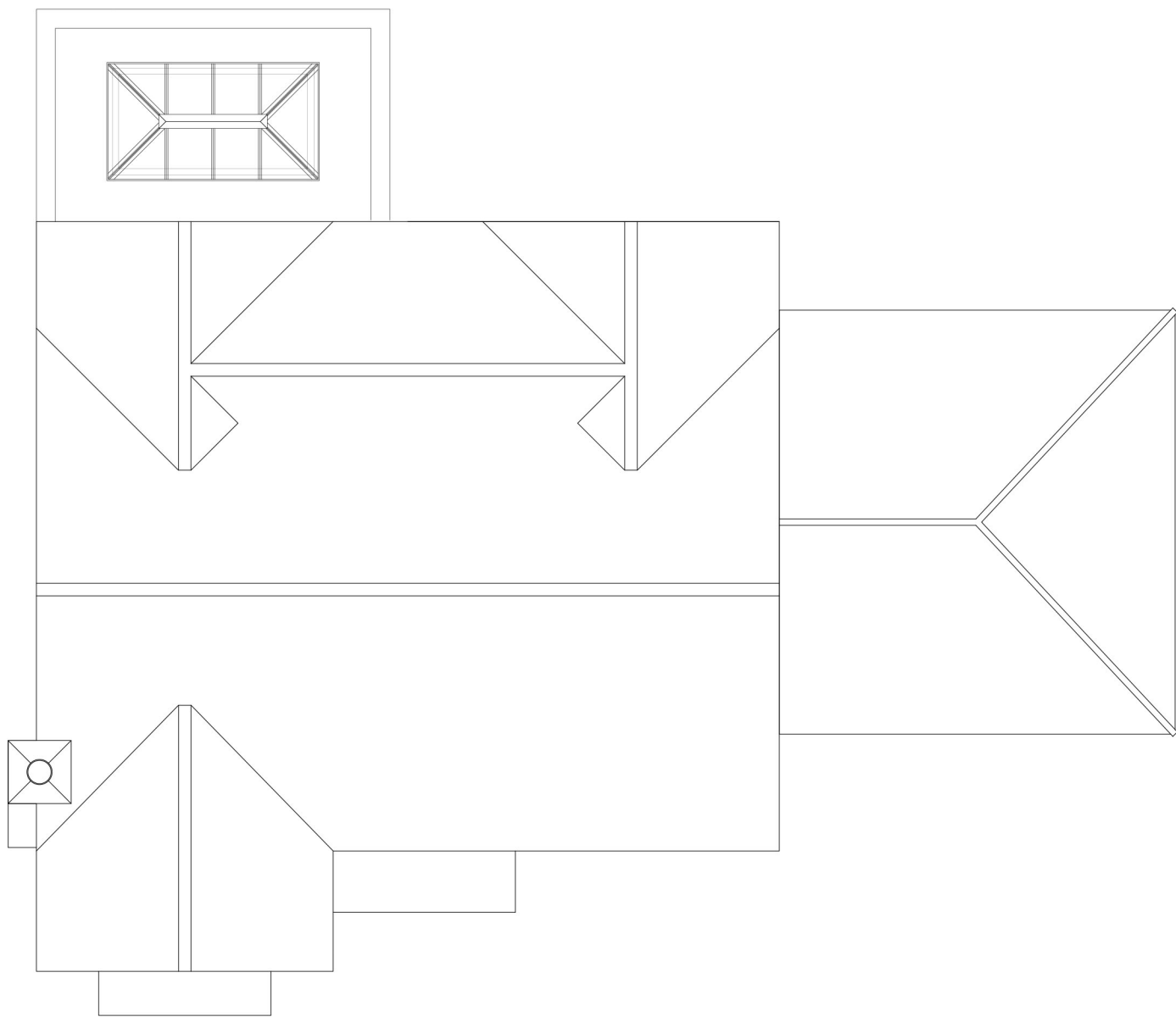

PLOT 3  
ROOF PLAN

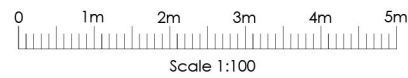

A	03/12/25	Drawing Scales Updated
Rev	Date	Details



ANDREW MALCOLM  
ARCHITECTURE

Building B  
Watchmoor Park,  
Riverside Way, Camberley,  
Surrey, GU15 3YL  
t: 01276 402370  
e: info@andrew-malcolm.co.uk  
w: www.andrew-malcolm.co.uk

Client:	FORAYS HOMES	
Project:	LAND ADJACENT TO POOLE HOUSE, LODGE ROAD, HURST	
Drawing:	PLOT 3 PROPOSED PLANS & ELEVATIONS	
Scale:	1:100 @ A1	Date: 25/07/25

Status:	
PLANNING	
Drawing Number:	Revision:
P78/310	A