

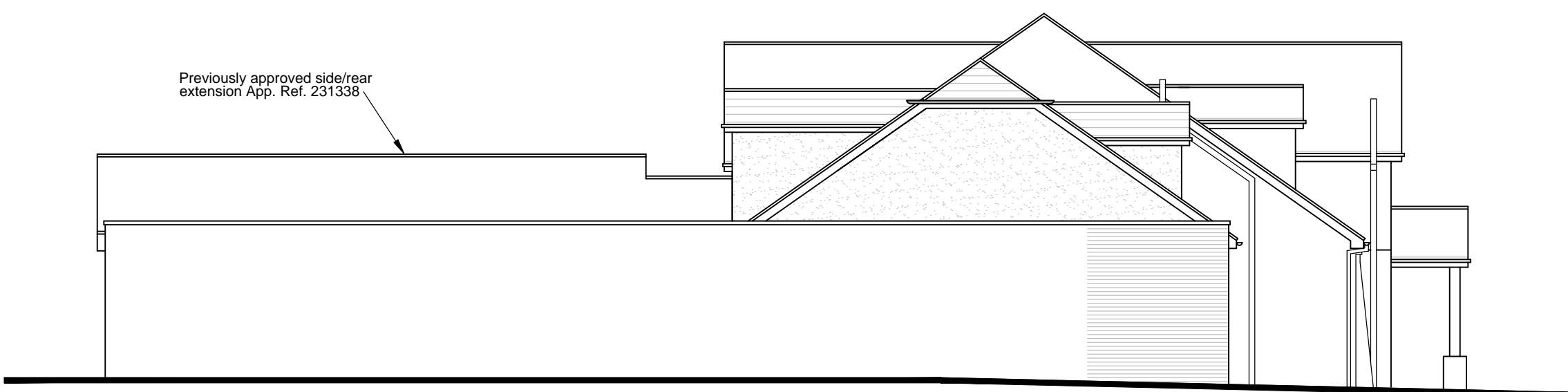

Proposed N.W. Elevation



Proposed N.E. Elevation



Proposed S.E. Elevation



Proposed S.W. Elevation

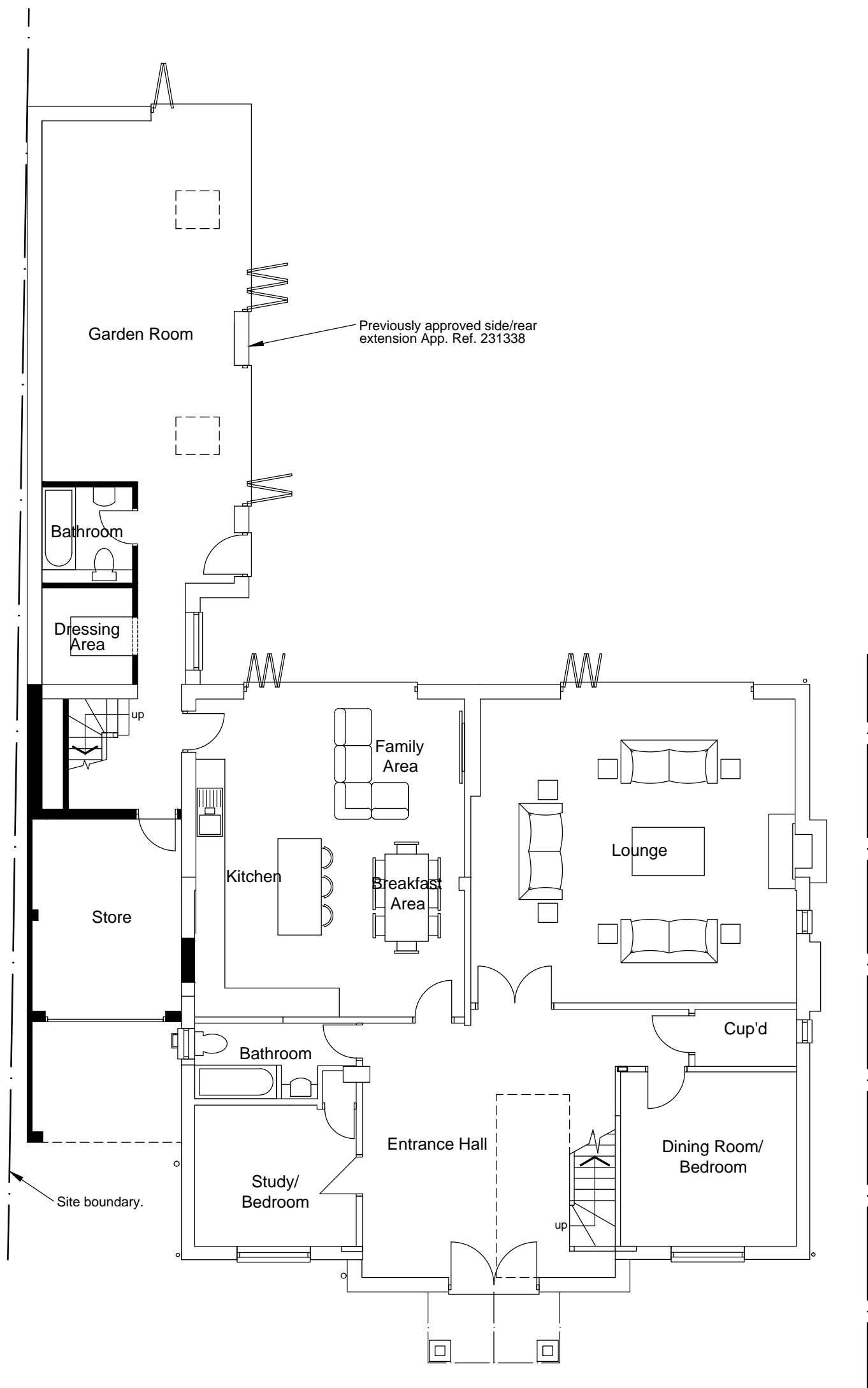

Proposed Ground Floor Plan

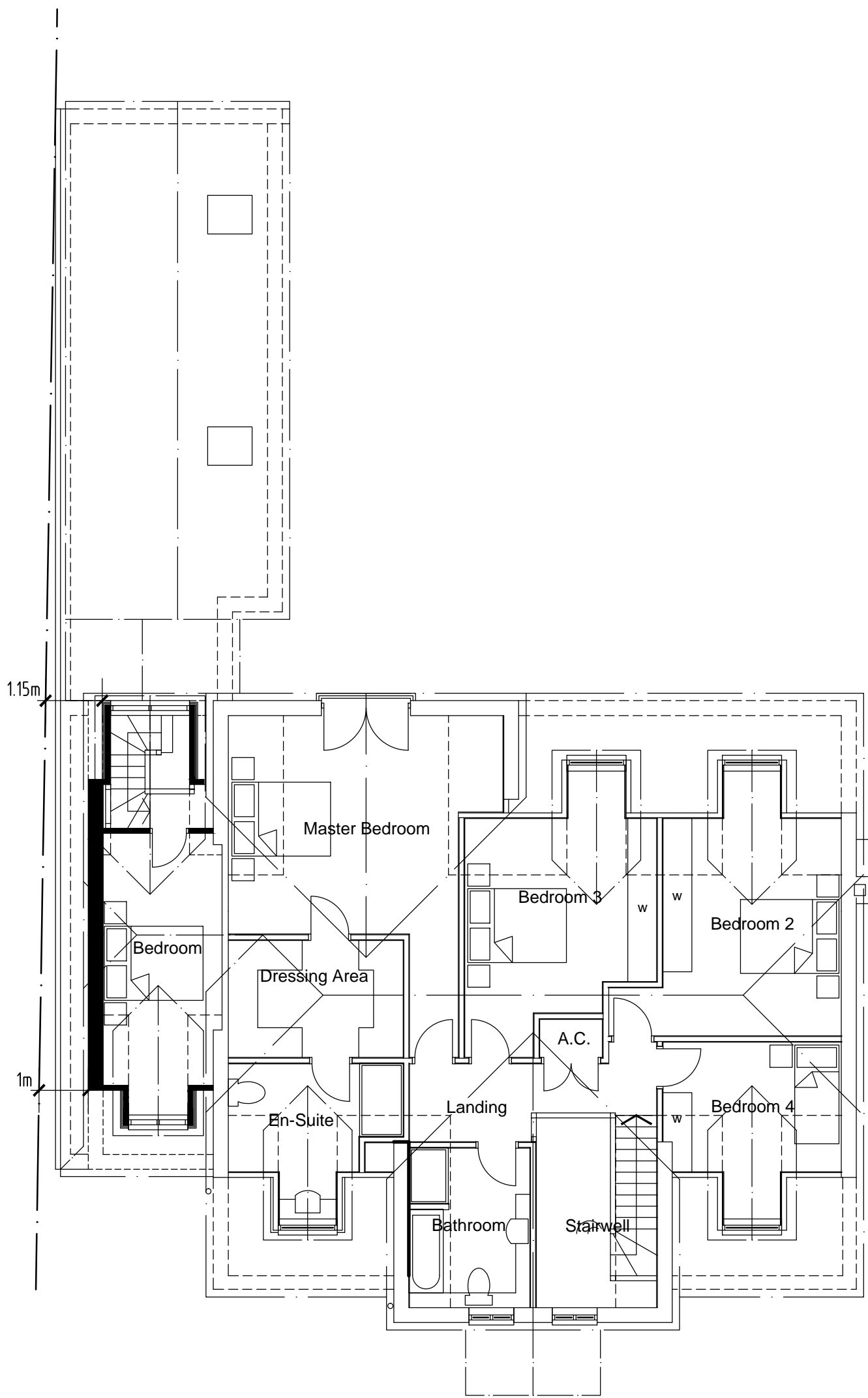

Proposed First Floor Plan

PROPOSED MATERIALS:-  
Walls - Facing brickwork/render to match the existing.  
Roof - Plain tiles to match existing main roof.  
Windows - White u-PVC to match the existing.  
Doors - White u-PVC to match the existing.

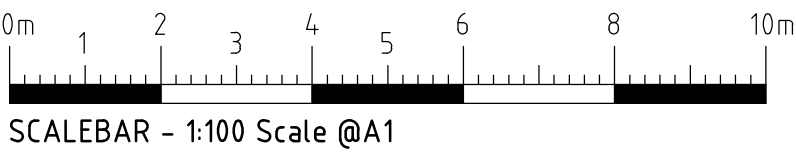
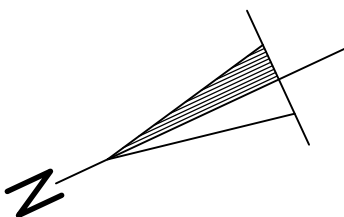

Proposed First Floor Side Extension to Previously Approved  
Single Storey Side Extension App. Ref. 231338

Client  
**Harmeet Singh Matharu**  
**412 Finchampstead Road**  
**Wokingham**  
**Berkshire**  
**RG40 3RA**

Description  
**Proposed Plans and Elevations**

All dimensions to be checked on site. Any discrepancy between this drawing and other information is to be referred to the Planning Consultant. This drawing is copyright.

**MARTIN BUTLER PARTNERSHIP LIMITED**

28 Broad Street	Scale	Project	drawing	revision
Wokingham	date 03/10/25			
Berkshire	drawn MB	1:100	22510-1	02
RG40 1AB				
Tel/Fax: 0118 989 0990				