HAMILTON HOUSE

0m 5.0m 10.0m

detail of wall and railings 1:20

75ø post with 125ø ms baseplate to finish on top of wall supported from 90 x 90 rhs to rear of wall with ms brackets at same level as railing flats, welds to be neatly finished and ground flat if deemed necessary by Client, degrease all steelwork and paint with two coats of rust inhibitor before finish coat

900 proposed railings

900 height of existing wall

900mm high railings on top of wall

gravel

chem-fix anchors

90 x 90 rhs set in concrete to rear of wall and bolted to wall with chem-fix anchors degrease metalwork and paint with two coats of rust inhibitor

euonumus silver

photiminia fraseri

acer platanoides

prunus

azalea

rose

prunus cerasifera 'nigra'

photiminia fraseri

photiminia fraseri

electrically operated gates

6640

lp

tl

tp

HIGH STREET WARGRAVE

All dimensions to be checked on site prior to the commencement of construction and any discrepancy should be reported as soon as possible.

All Copyrights reserved.

This project has been assessed with respect to Regulation 13 of the Construction (Design and Management) Regulations 1994 and a Planning Supervisor will be required.
Planning Supervisor:
To be appointed

N

B	26.03.01	planting details added
A	19.02.01	details of railings added
	Date	Revision

Drawing Title
PROPOSED PLAN
showing railings and gates

Job Title
HAMILTON HOUSE
WARGRAVE

Scale 1 : 100@A3 | Date 12/00 | Drawn ms

Drg No. 0081/01 | Rev B 4/26.03.01

Client
Mrs K Dight

KNOTT & SHEPHERD
PARTNERSHIP
Spring Meadows Business Centre, Highfield Farm,
Wargrave, Berks, RG10 8PZ
tel. 0118 940 1741 fax. 0118 940 1742
e-mail. knottshep@aol.com

© Knott & Shepherd Partnership
this drawing is the copyright of the Architect & may not be reproduced without licence

HAMILTON HOUSE

0m 5.0m 10.0m

detail of
wall and railings
1:20

75ø post with 125ø ms baseplate to finish on top of wall supported from 90 x 90 rhs to rear of wall with ms brackets at same level as railing flats, welds to be neatly finished and ground flat if deemed necessary by Client, degrease all steelwork and paint with two coats of rust inhibitor before finish coat

900

proposed railings

chem-fix anchors

height of existing wall

900

gravel

electrically operated gates

90 x 90 rhs set in concrete to rear of wall and bolted to wall with chem-fix anchors degrease metalwork and paint with two coats of rust inhibitor

900mm high railings on top of wall

tp

HIGH STREET WARGRAVE

All dimensions to be checked on site prior to the commencement of construction and any discrepancy should be reported as soon as possible.

All Copyrights reserved.

This project has been assessed with respect to Regulation 13 of the Construction (Design and Management) Regulations 1994 and a Planning Supervisor will be required.
Planning Supervisor:
To be appointed

N

PLANNING SERVICES	HPT
FOL	TLS
DC	ENF
APP	
CS	
22 FEB 2001	
COPIES TO:	ACK:
	FILE:

REVISED PLAN

3136

A	19.02.01	details of railings added
	Date	Revision

Drawing Title
PROPOSED PLAN
showing railings and gates

Job Title
HAMILTON HOUSE
WARGRAVE

Scale	Date	Drawn
1 : 100@A3	12/00	ms

Drg No. 0081/01 Rev A 3/19.02.01

Client
Mrs K Dight

APPROVED

KNOTT & SHEPHERD
PARTNERSHIP
Spring Meadows Business Centre, Highfield Farm,
Wargrave, Berks, RG10 8PZ
tel. 0118 940 1741 fax. 0118 940 1742
e-mail. knottshep@aol.com

© Knott & Shepherd Partnership
this drawing is the copyright of the Architect & may not be reproduced without licence

HAMILTON HOUSE

0m 5.0m 10.0m

detail of
wall and railings
1:20

900

proposed
railings

height of
existing wall

900

gravel

electrically
operated gates

900mm high
railings on top
of wall

lp

tl

tp

HIGH STREET WARGRAVE

All dimensions to be checked on site prior to the commencement of construction and any discrepancy should be reported as soon as possible.

All Copyrights reserved.

This project has been assessed with respect to Regulation 13 of the Construction (Design and Management) Regulations 1994 and a Planning Supervisor will be required.
Planning Supervisor:
To be appointed

N

SUPERSEDED

Date	Revision

Drawing Title
PROPOSED PLAN
showing railings and gates

Job Title
HAMILTON HOUSE
WARGRAVE

Scale	Date	Drawn
1 : 100@A3	12/00	ms

Drg No.	Rev
0081/01	2/05.01.01

Client
Mrs K Dight

KNOTT & SHEPHERD
PARTNERSHIP
Spring Meadows Business Centre, Highfield Farm,
Wargrave, Berks, RG10 8PZ
tel. 0118 940 1741 fax. 0118 940 1742
e-mail. knottshep@aol.com

© Knott & Shepherd Partnership
this drawing is the copyright of the Architect & may not be reproduced without licence



existing elevation to wargrave high street



proposed elevation to wargrave high street

0m 5.0m 10.0m

All dimensions to be checked on site prior to the commencement of construction and any discrepancy should be reported as soon as possible.

All Copyrights reserved.

This project has been assessed with respect to Regulation 13 of the Construction (Design and Management) Regulations 1994 and a Planning Supervisor will be required.
Planning Supervisor:
To be appointed

SUPERSEDED

Date	Revision

Drawing Title: ELEVATIONS

Job Title: HAMILTON HOUSE WARGRAVE

Scale 1 : 100@A3 | Date 12/00 | Drawn ms

Drg No. 0081/02 | Rev 2/05.01.01

Client: Mrs K Dight

KNOTT & SHEPHERD
PARTNERSHIP
Spring Meadows Business Centre, Highfield Farm,
Wargrave, Berks, RG10 8PZ
tel. 0118 940 1741 fax. 0118 940 1742
e-mail. knottshep@aol.com

© Knott & Shepherd Partnership
this drawing is the copyright of the Architect & may not be reproduced without licence



1.view along High Street to south



2.view along High Street to south



3.view along High Street to north

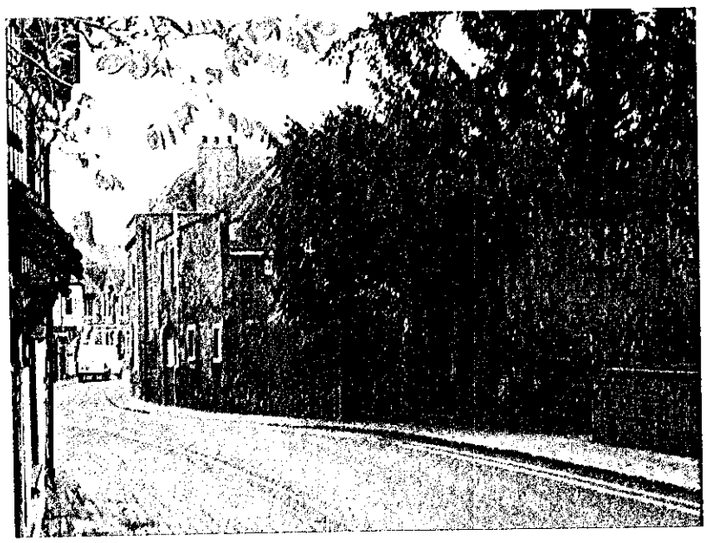

4.elevation of 3.0m high wall enclosing adjoining house

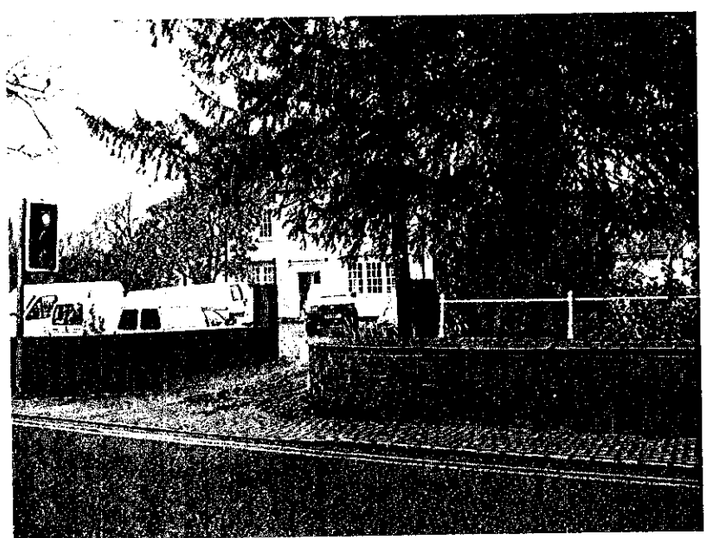

5.entrance to Hamilton House and part of Nelson House enclosure

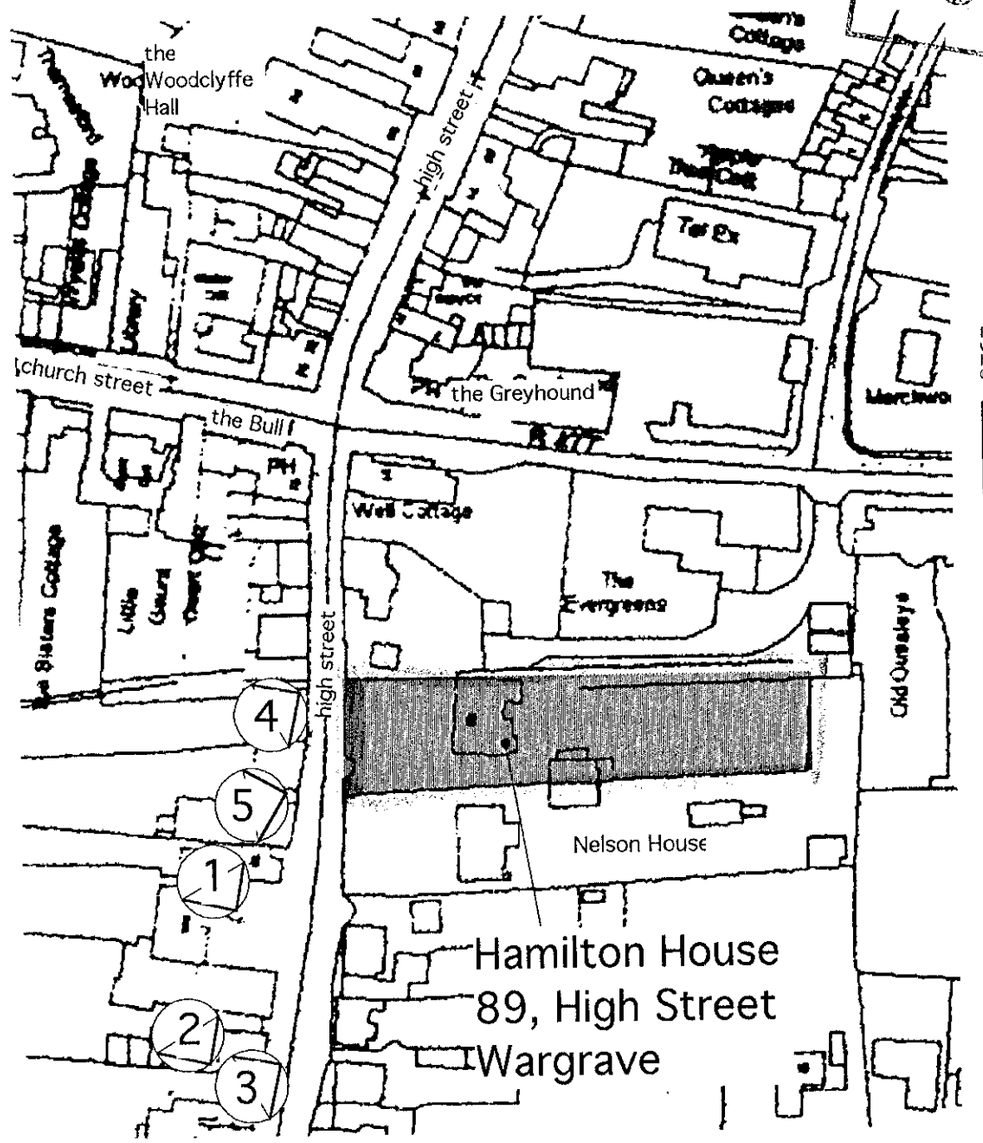

SUPERSEDED

N

Reproduced from the ordnance survey's 1:2500 with the permission of the controller of her majesty's stationery office © crown copyright

Drawing Title
PHOTOGRAPHS + SITE PLAN

Job Title
HAMILTON HOUSE
WARGRAVE

Scale	Date	Drawn
1:1250	12/00	ms

Drg No. 0081/03 Rev 1/05.01.01

Client
Mrs K Dight

KNOTT & SHEPHERD
PARTNERSHIP
Spring Meadows Business Centre, Highfield Farm,
Wargrave, Berks, RG10 8PZ
tel. 0118 940 1741 fax. 0118 940 1742
e-mail. knottshep@aol.com

© Knott & Shepherd Partnership
this drawing is the copyright of the Architect & may not be reproduced without licence