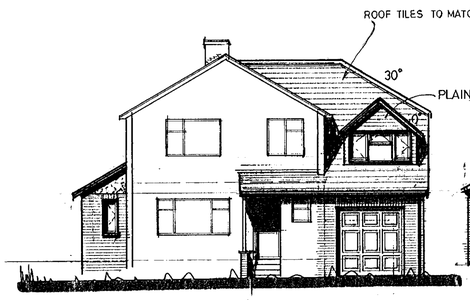

FRONT ELEVATION

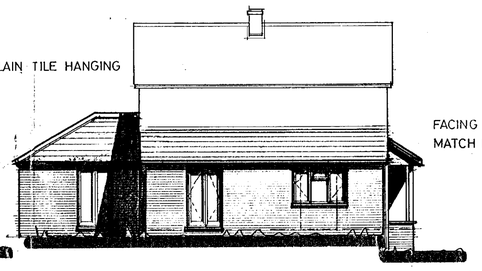

SIDE ELEVATION

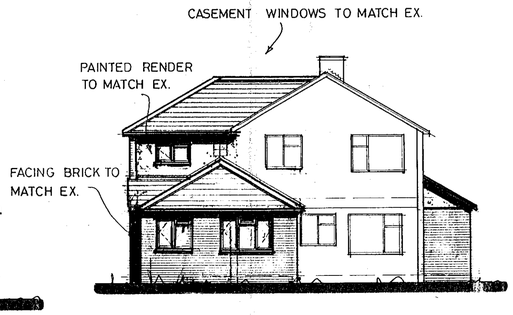

REAR ELEVATION

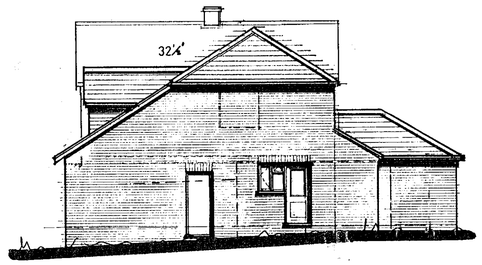

SIDE ELEVATION

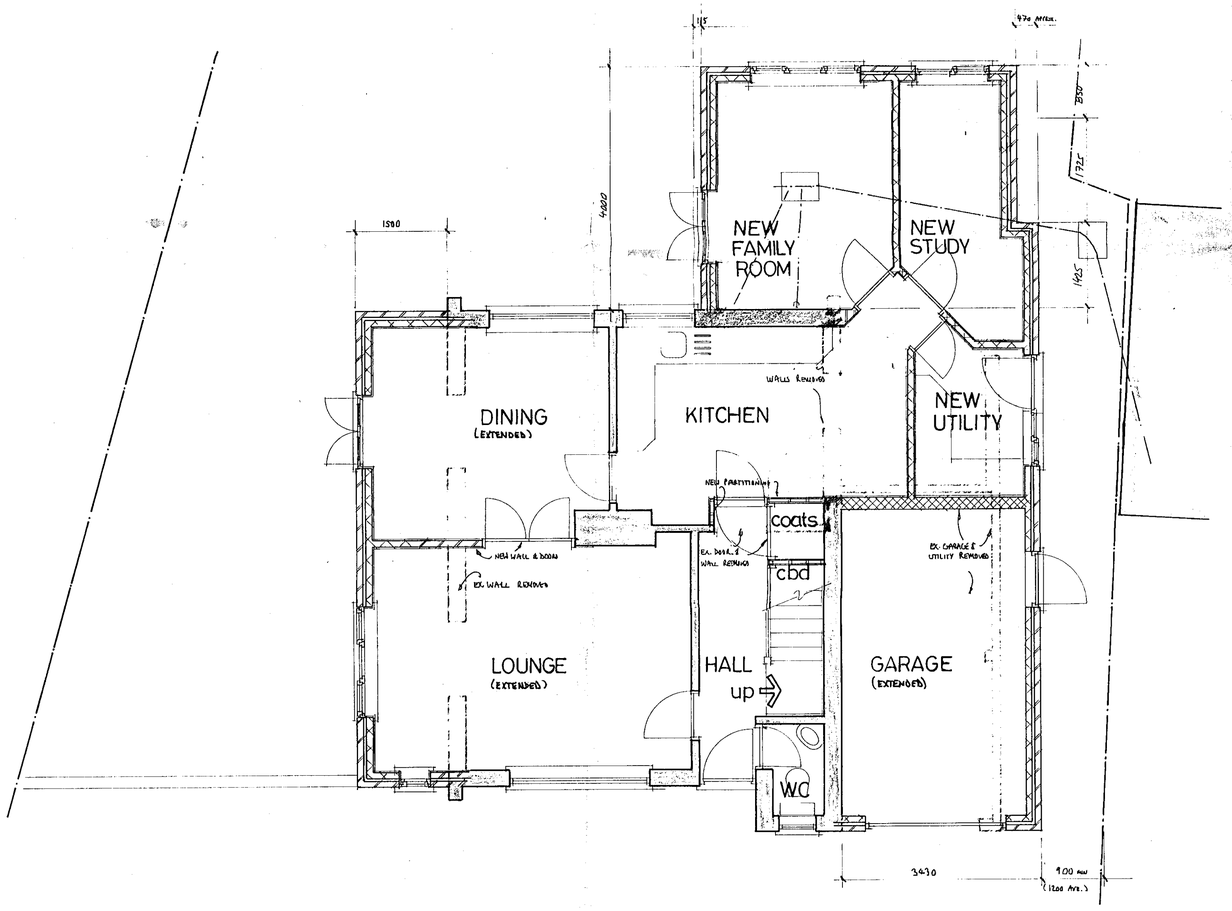

GROUND FLOOR PLAN

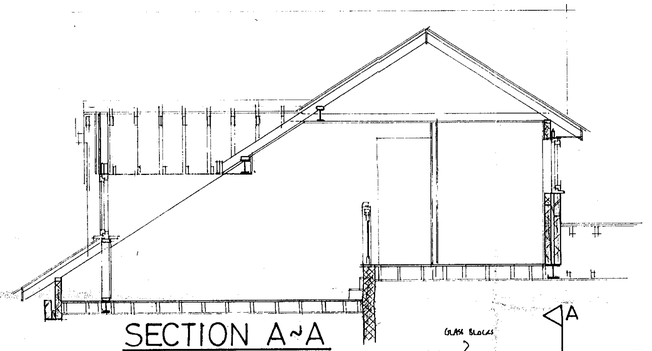

SECTION A~A

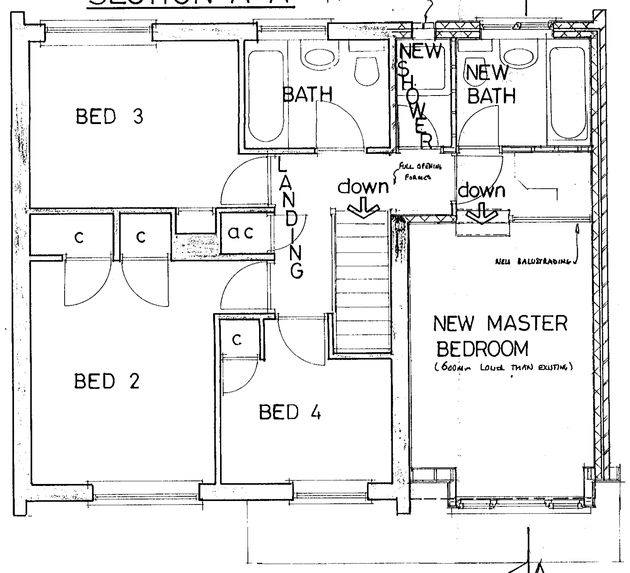

FIRST FLOOR PLAN

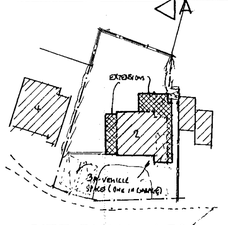

SITE PLAN 1:500

DELEGATED

15.FEB.2001 * 3379

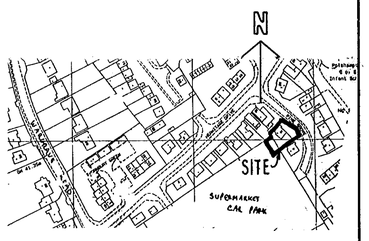

LOCATION PLAN 1:2500

Rev C 26/1/01 REVISED FOLLOWING DEPOSIT
Rev B 12-12-2000 REVISED TO CLIENTS REQUIREMENTS
Rev A 2-10-2000 REVISED TO CLIENTS REQUIREMENTS

Penn Planning
ARCHITECTURAL DESIGN SERVICE
34 Ashley Drive, Tylers Green, PENN, Bucks, HP10 8BE
Telephone Penn (01494) 813082
e-mail <martin.weller@virgin.net>

© This drawing is copyright and must not be copied or passed to a third party without written consent.

Title: GENERAL ARRANGEMENT
PROPOSED DOUBLE & SINGLE STOREY EXTENSIONS AT 2 HIVE CLOSE TWYFORD BERKSHIRE FOR MR & MRS STARR

APPROVED

Date: 19th SEPTEMBER 2000
Scale: 1:50 1:100
Drawn by: MARTIN L. WELLER

Drawing Number: 200.063~1C

as 6/6/01

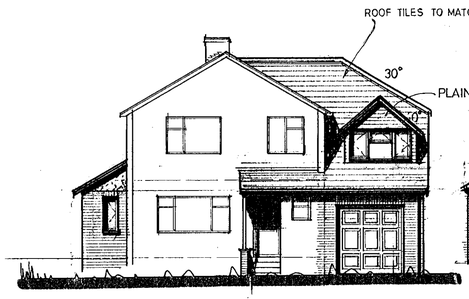

FRONT ELEVATION

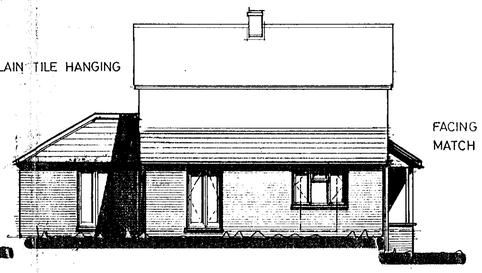

SIDE ELEVATION

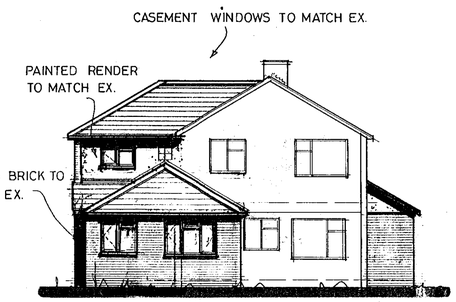

REAR ELEVATION

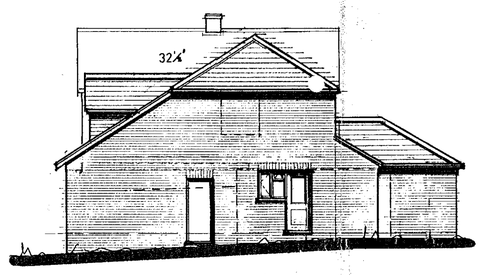

SIDE ELEVATION

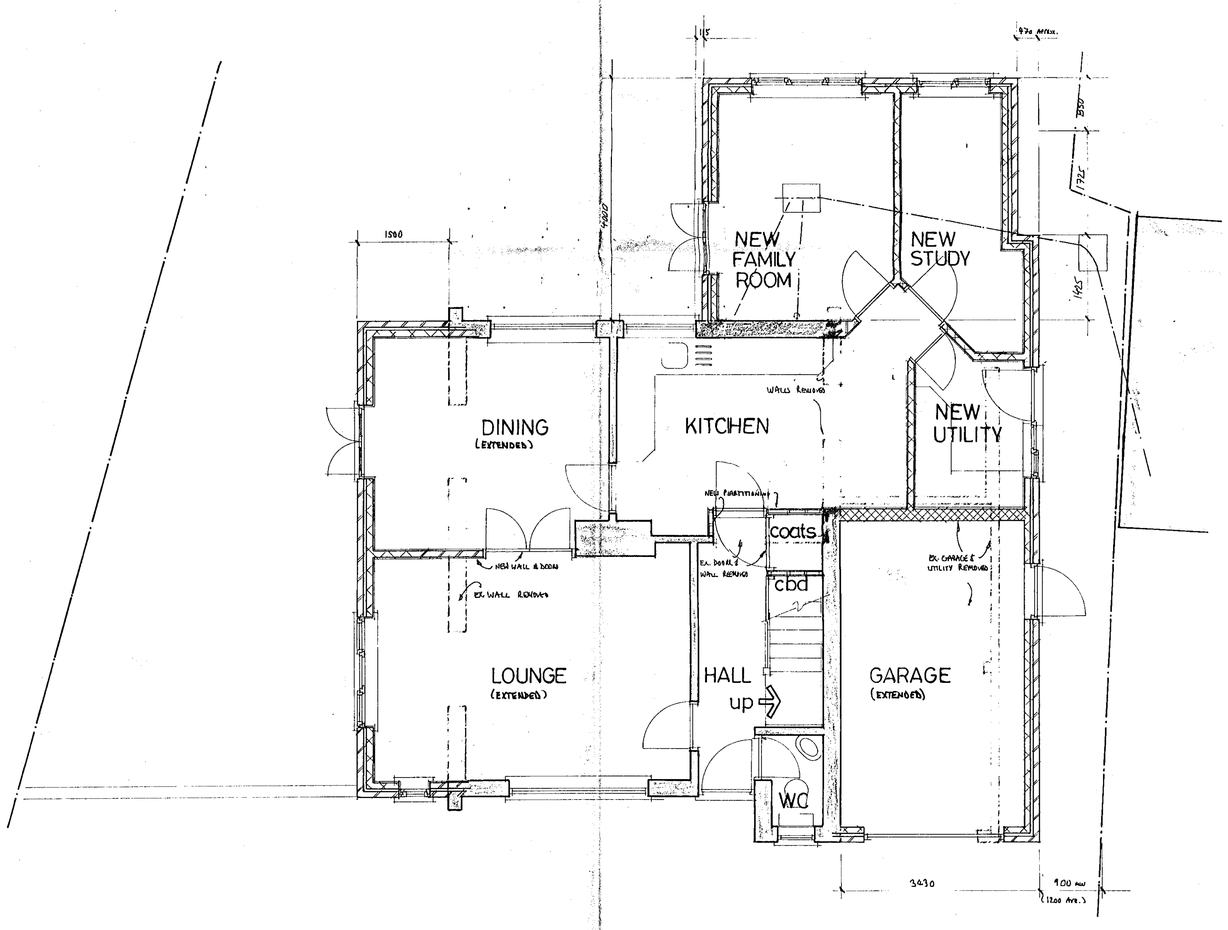

GROUND FLOOR PLAN

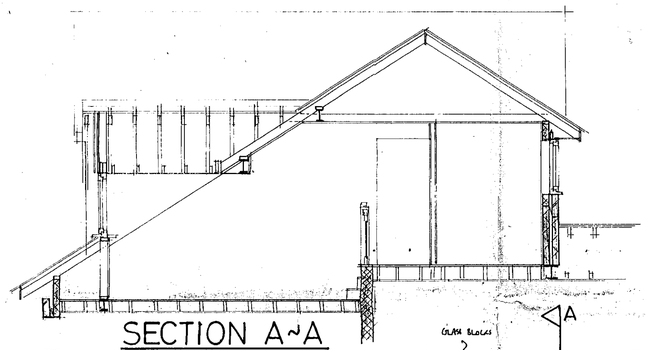

SECTION A~A

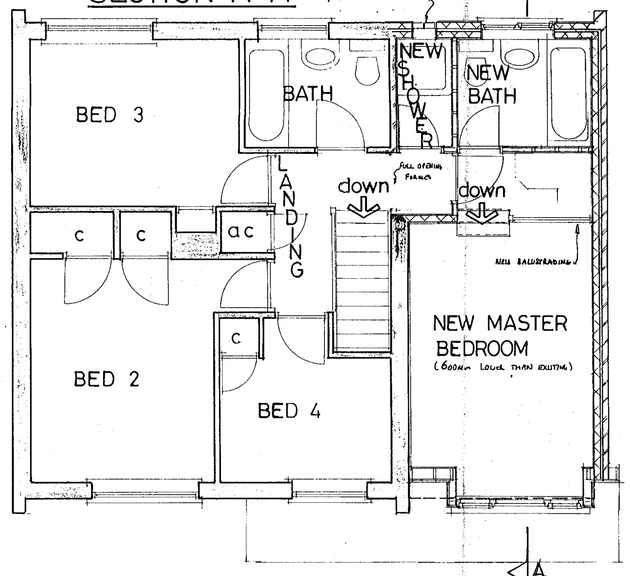

FIRST FLOOR PLAN

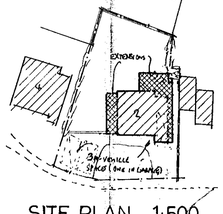

SITE PLAN 1:500

DELEGATED

15.FEB.2001* 3379

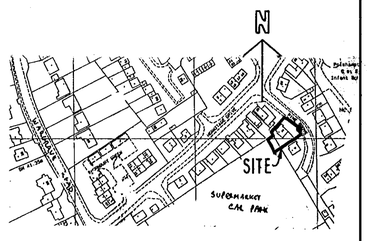

LOCATION PLAN 1:2500



Rev C 28/1/01 REVISED FOLLOWING REFUSAL
Rev B 12-10-2000 REVISED TO CLIENTS REQUIREMENTS
Rev A 2-10-2000 REVISED TO CLIENTS REQUIREMENTS

Penn Planning
ARCHITECTURAL DESIGN SERVICE
34 Ashley Drive, Tylers Green, PENN, Bucks, HP10 8BE
Telephone Penn (01494) 813082
e-mail <martin.weller@virgin.net>

© This drawing is copyright and must not be copied or passed to a third party without written consent.

Title: GENERAL ARRANGEMENT
PROPOSED DOUBLE & SINGLE STOREY EXTENSIONS AT 2 PINE GROVE TWYFORD BERKSHIRE FOR MR & MRS STAIG

Date: 19th SEPTEMBER 2000
Scale: 1:50 1:100
Drawn by: MARTIN L. WELLER

Drawing Number: 200.063-1c