

THIS DRAWING IS THE PROPERTY OF RRS DESIGNS
- COPYING / REDISTRIBUTION BY CONSENT ONLY

NOTES

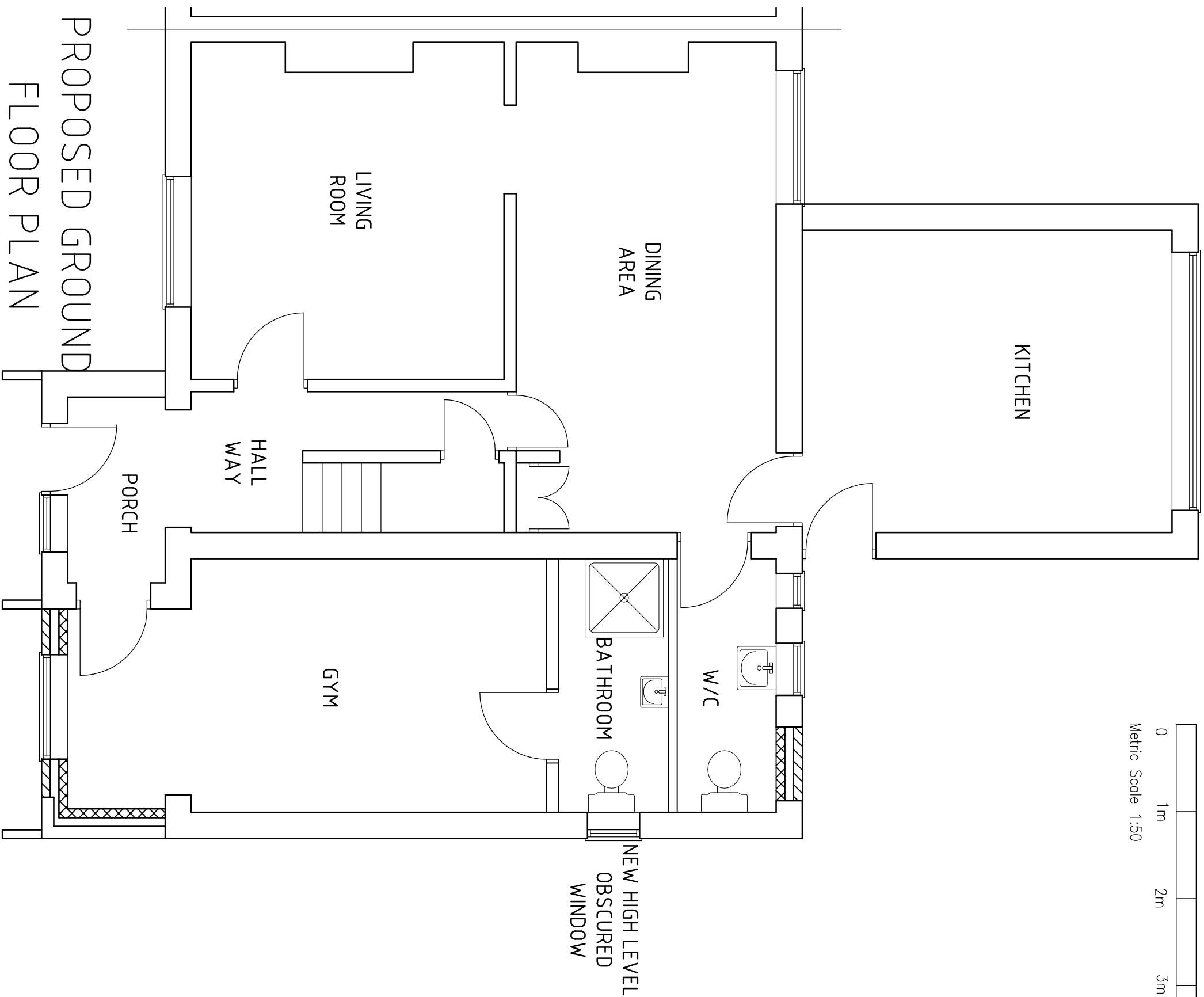

A	-	-
Rev Date		Amendment

PROJECT
96 LODDON BRIDGE ROAD
WOODLEY
RG5 4AN

TITLE

PROPOSED GROUND
FLOOR PLAN

RRS Designs
Architectural & Planning Services

Mobile-07964326643
Email-amar@rrsdesigns.co.uk
Website-www.rrsdesigns.co.uk

DRAWN		SCALE @ A3			
AS		1:50			
DATE					
JAN 25					
DRAWING NO.		REV.			
AS03724-12		B	C		