

THIS DRAWING IS THE PROPERTY OF RRS DESIGNS  
- COPYING / REDISTRIBUTION BY CONSENT ONLY

## NOTES

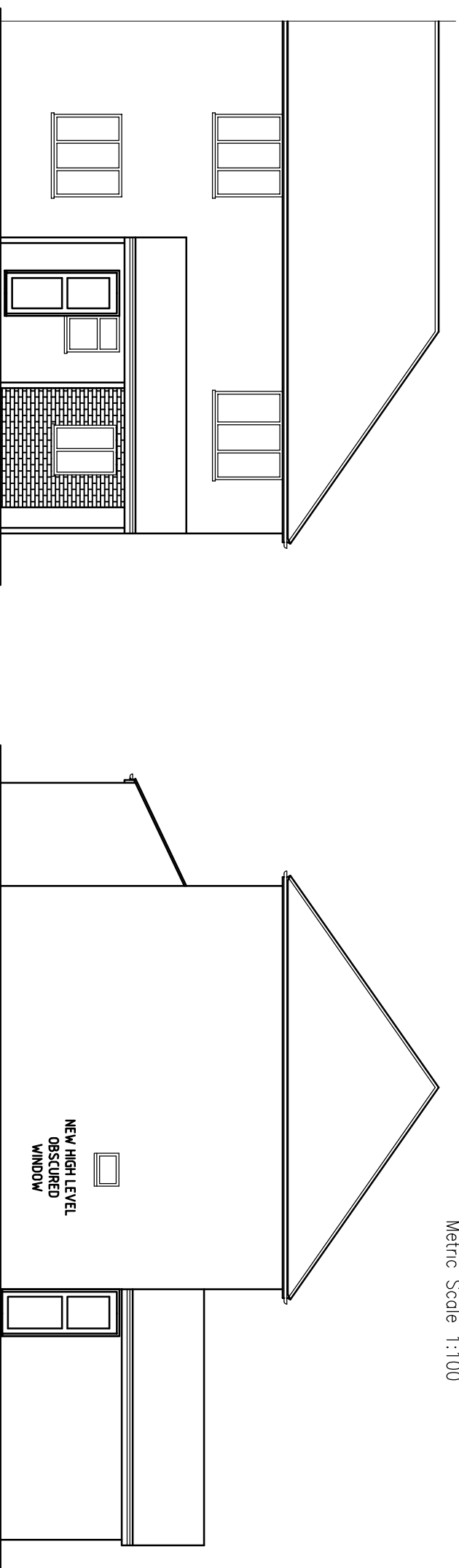

PROPOSED FRONT  
ELEVATION

### PROPOSED SIDE ELEVATION

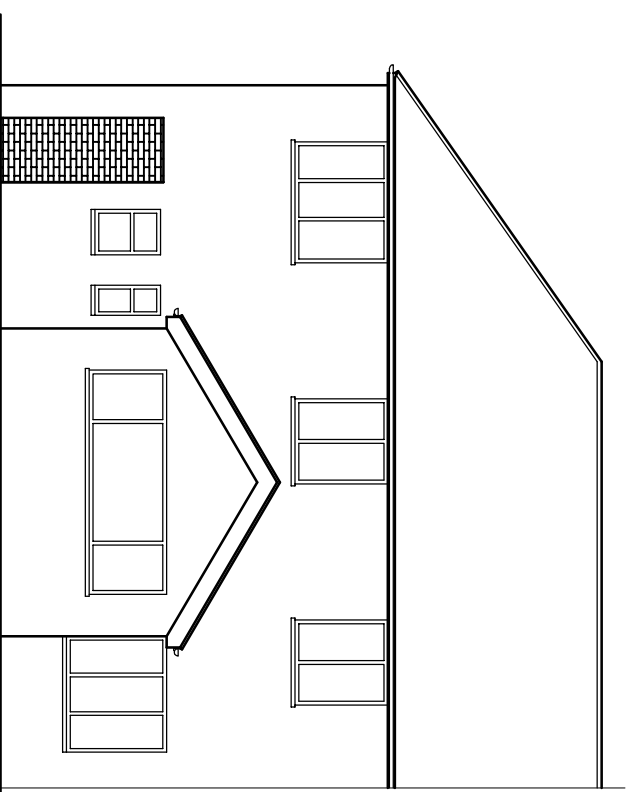

### PROPOSED REAR ELEVATION

A	-	-
Rev Date		Amendment

PROJECT  
96 LODDON BRIDGE ROAD  
WOODLEY  
RG5 4AN

TITLE

## PROPOSED ELEVATIONS

# RRS Designs

# Architectural & Planning Services

Mobile- 07964326643  
Email- amar@rrsdesigns.co.uk  
Website- www.rrsdesigns.co.uk

DRAWN	SCALE @ A3
AS	1:100
DATE	
DEC 24	

DRAWING NO.				
AS03724-13	REV.			
	C			