

Proposed Ground Floor Plan

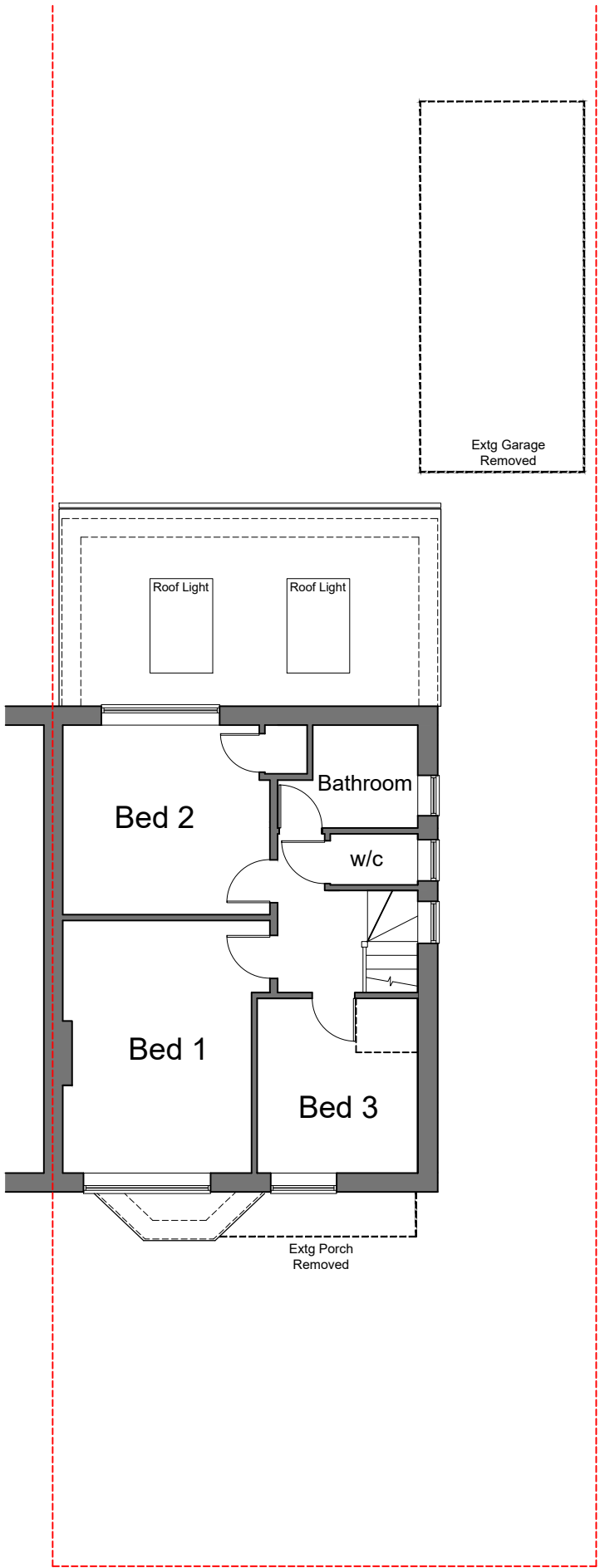

Proposed First Floor Plan (Unchanged)

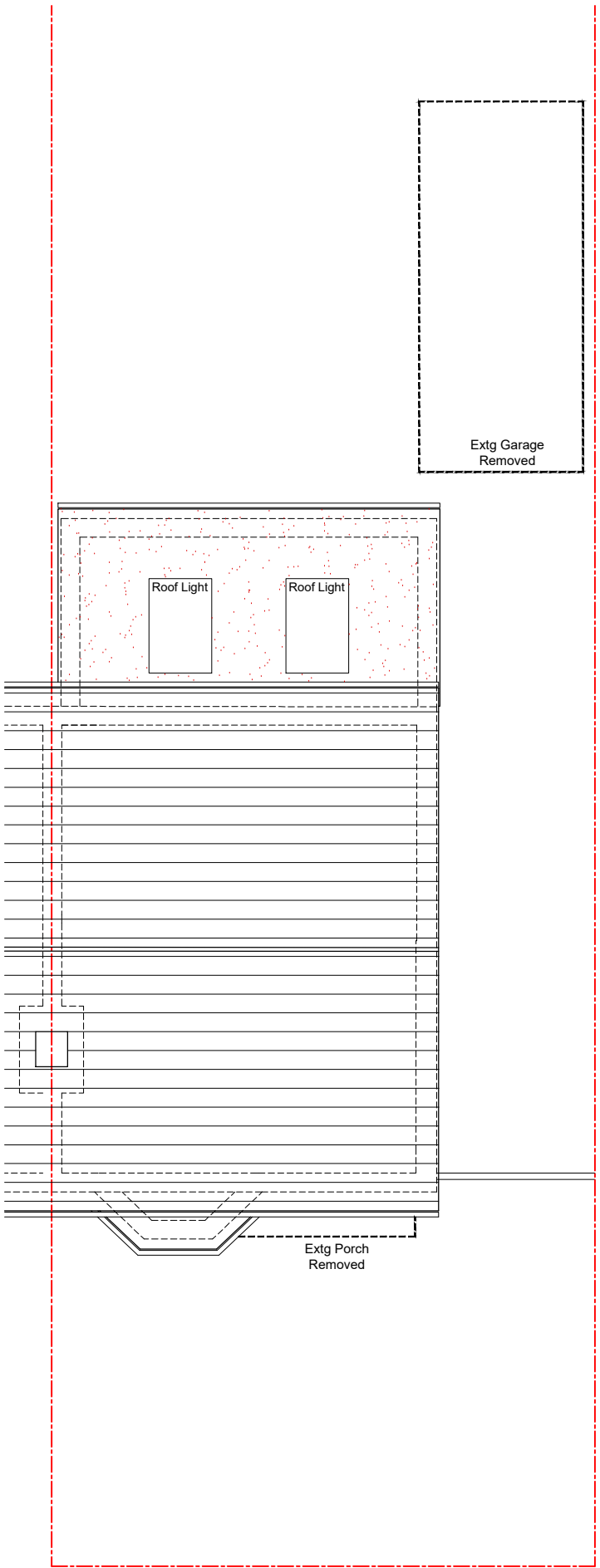

Proposed Roof Plan

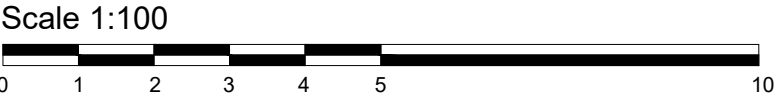

PRIOR TO THE COMMENCEMENT OF ANY WORKS, THE BUILDER IS TO CHECK AND/OR DETERMINE ALL CONSTRUCTION DETAILS, INCLUDING CHECKING EXISTING SITE LEVELS AND DIMENSIONS. THE DRAWING IS TO BE READ IN CONJUNCTION WITH ALL OTHER PROJECT DRAWINGS, CONSTRUCTION NOTES AND/OR PROJECT SPECIFICATION. ALL DISCREPANCIES SHOULD BE REPORTED IMMEDIATELY.

Rev.	Date	Details	Drawn
-	-	-	-

- Existing Walls
- New Walls to match existing

Client:

Mr Anderson

Site Address:

19 Haddon Drive
Woodley
Reading
RG5 4LX

Description:

Proposed Plans

Drawing Number:

25-020/P/005

Status:

PLANNING

Scale:

1:100 @A3

Date:

May 25

Drawn:

AE

Checked:

DB

THIS DRAWING IS THE COPYRIGHT OF BLUE SKY CAD LTD AND MUST NOT BE USED IN CONJUNCTION WITH ANY OTHER PROJECT WITHOUT WRITTEN CONSENT

FERNEBERGA HOUSE
ALEXANDRA ROAD
FARNBOROUGH
HAMPSHIRE, GU14 6DQ
t: 01252 757285
w: www.blueskycad.co.uk