

1

Proposed West Elevation

1:100

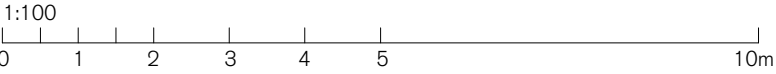

SPRATLEY & PARTNERS . 7 CENTENARY BUSINESS PARK, STATION ROAD,
HENLEY-ON-THAMES, OXFORDSHIRE RG9 1DS . 01491 411277

ISSUED ONLY FOR THE PURPOSE INDICATED. THIS DRAWING TO BE READ IN
CONJUNCTION WITH ALL CONSULTANTS INFORMATION. ALL DIMENSIONS
TO BE CHECKED ON SITE. THIS DRAWING IS COPYRIGHT.

REV.	ISSUED	DESCRIPTION	DRAWN	CHECKED

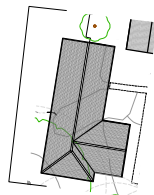

PROJECT /DESCRIPTION	DATE	SCALE AT A3	JOB NO
Aston Rise Remenham Lane RG9 3DE	Dec '24	1:100	20.828
Proposed Outbuilding West Elevation	STATUS	Permitted Development	DRAWING NO PD.152
CLIENT	DRAWN	CHECKED	REV
J.Lewsey & K.Hudson	DH	CP	

S
&
P