

Key Site Plan

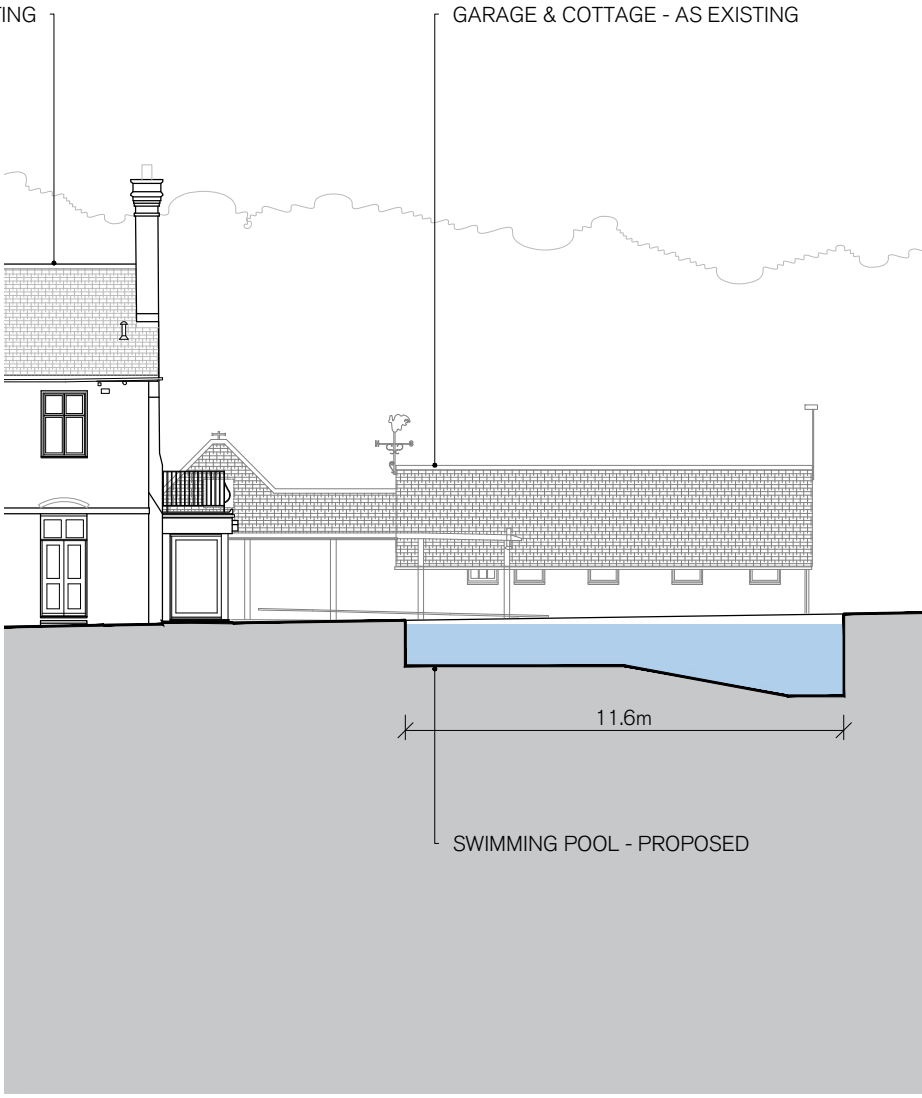

Proposed Site Section A-A

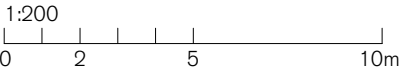

SPRATLEY & PARTNERS, 7 CENTENARY BUSINESS PARK, STATION ROAD,
HENLEY-ON-THAMES, OXFORDSHIRE RG9 1DS. 01491 411277

ISSUED ONLY FOR THE PURPOSE INDICATED. THIS DRAWING TO BE READ IN
CONJUNCTION WITH ALL CONSULTANTS INFORMATION. ALL DIMENSIONS
TO BE CHECKED ON SITE. DO NOT SCALE. THIS DRAWING IS COPYRIGHT.

REV.	ISSUED	DESCRIPTION	DRAWN	CHECKED

PROJECT /DESCRIPTION	DATE	SCALE AT A3	JOB NO
Aston Rise Remenham Lane RG9 3DE	Dec '24	1:200	20.828
Proposed Site Section	STATUS	Permitted Development	DRAWING NO
CLIENT	DRAWN	CHECKED	REV
J.Lewsey & K.Hudson	DH	CP	

S
&
P