19. JUN. 2000* 1779

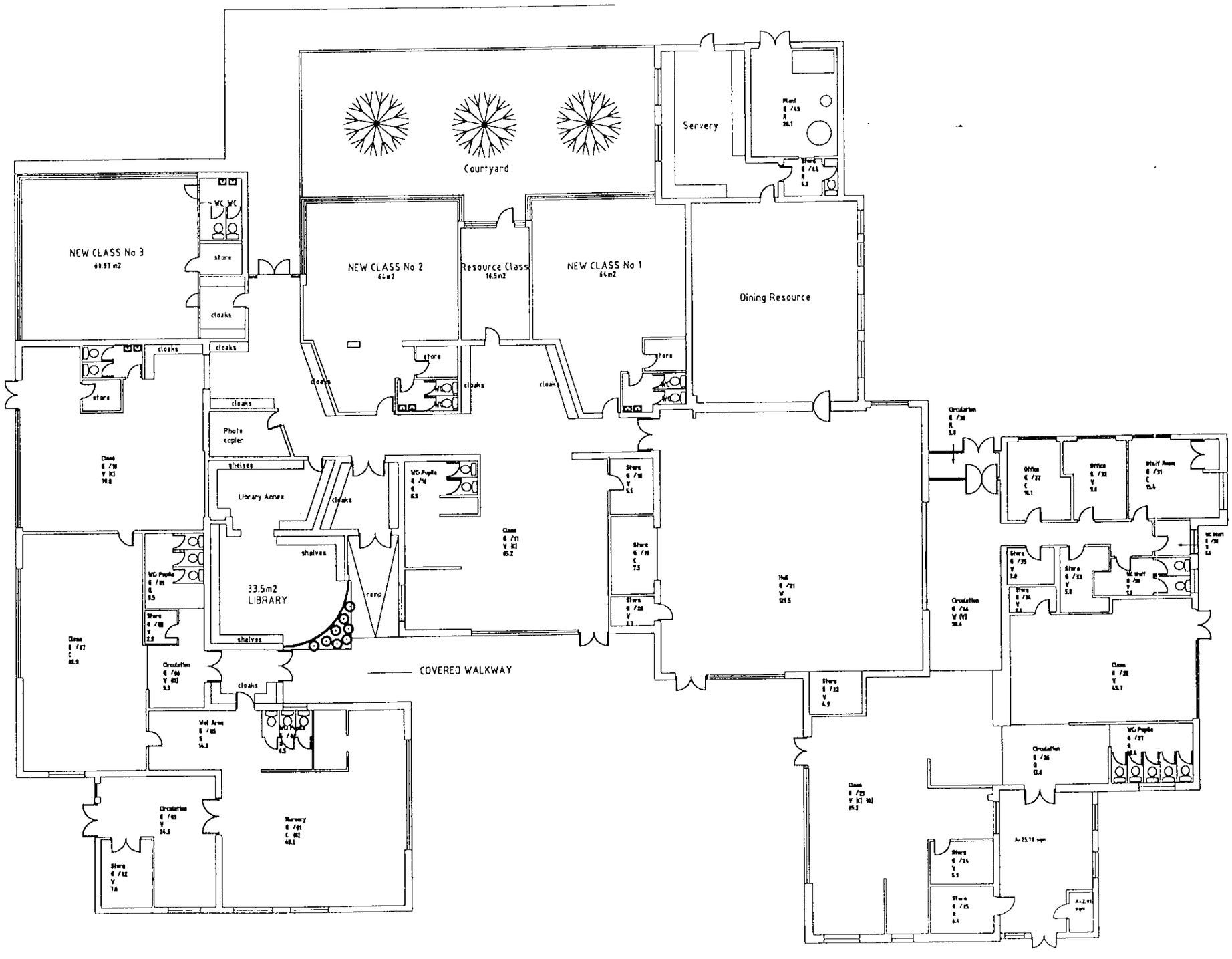


Proposed Ground Floor Plan

| Rev. | Date | |
|---|---|---|
| C | 10/9/99 | ADDITIONAL DETAILS |

Client
Wokingham District Council

Address
Coombes Infant School

Drawign
Proposed Plans


CORNERSTONE DESIGN
Chartered Surveyors
Summit Chambers
Castle Hill Terrace
Maidenhead
Berkshire SL6 4JP
Telephone: 01628 783518
Fax: 01628 773488


| Scale | drawn | Date |
|---|---|---|
| 1:200 | JKSW | 4/8/99 |
| Job No | Drwg | Rev |
| WDC.842 | P 200 | C |

19.JUN.2000* 1779

N

Newland Farm
BM 65.59m
3016
B 3030
66.1m
Arborfield Cross
War Memorial
1409
BM 67.01m
TCB
GP
B 3349
SCHOOL ROAD
Woodlands
Lanka House
Coombe View
Coombe View
The Old Post House
Highbank
Betiscott
Highfield
Birch House
Sunrise
67.7m
Garage
Magnolia Cottage
Hall
PO
TEWELL CLOSE
EVERSLEY RD A 327
A 327
Shelter
The Swan (PH)
ANDERSON CRESCENT
EMBLEN CRESCENT
The Coombs County Infants School
Arborfield, Newland and Barkham c/e Junior School
4902
3900
El Sub Sta
School
Tank
Swimming Pool
School House
64.3m
BM 63.57m
SCHOOL ROAD
167000
166900
476200
476300
476400
476500

© Ordnance Survey 1991

Royal County of BERKSHIRE

# ARBORFIELD, NEWLAND & BARKHAM C/E JUNIOR SCHOOL

SCHOOL ROAD, ARBORFIELD, READING

Prop Key 3021 | Cost Centre E302

1:1250

0 10 20 30 40 50 60 70 80 90 100

1102