

1. NEW FIXED TRIPLE-GLAZED
ROOFLIGHT, 1200 x 1200 MM, TO
NORTH-FACING ROOF SLOPE.
ROOFLIGHT TO BE SET BELOW RIDGE
LINE AND MUST NOT PROJECT MORE
THAN 150 MM ABOVE THE PLANE OF
THE ROOF TO COMPLY WITH
PERMITTED DEVELOPMENT (GPDO
PART 1, CLASS B). NO INCREASE TO
RIDGE OR EAVES HEIGHT.

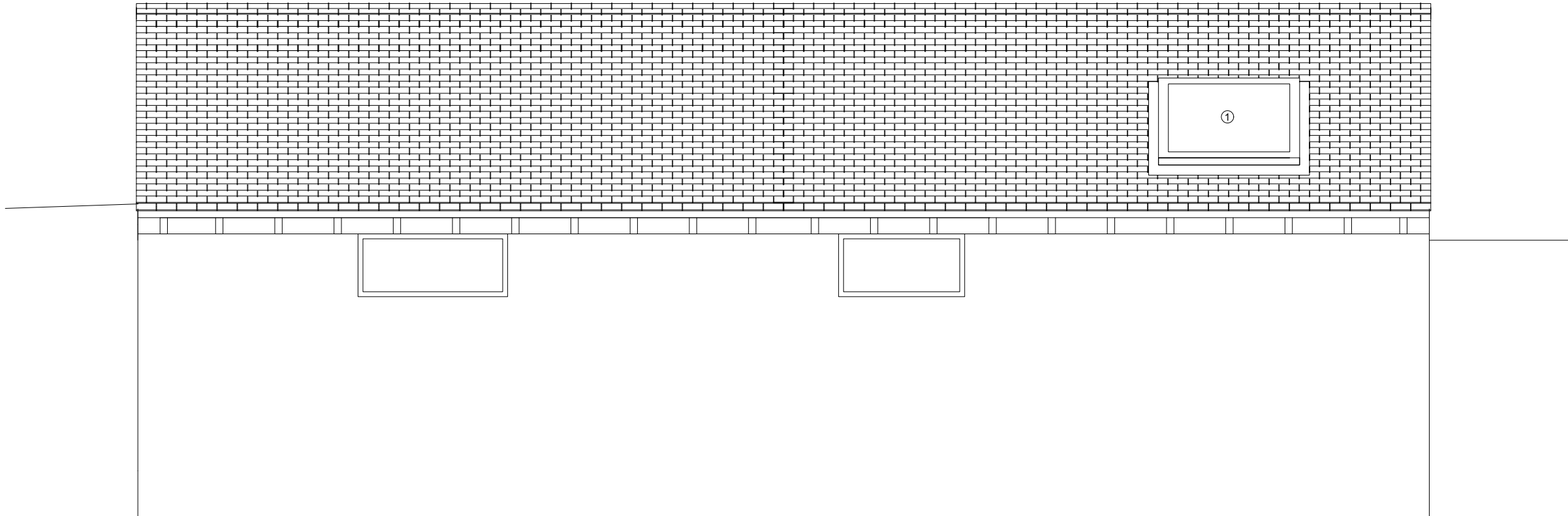

05_P_PR_REAR

0m 0.5m 1.0m 1.5m 2.0m

PROPOSED REAR ELEVATION
SCALE: 1:50 @ A3
REVISION A
LDC

SOAK