

All dimensions are to be checked on site before work commences.  
Figured dimensions to be taken in preference to scaled dimensions.  
If in doubt please ask.

Site boundary shown as described by the client. Site surroundings based upon the site OS Map.

All to be read in conjunction with all other relevant information produced by Holtham+Newman Architects.

© Copyright reserved 2023.

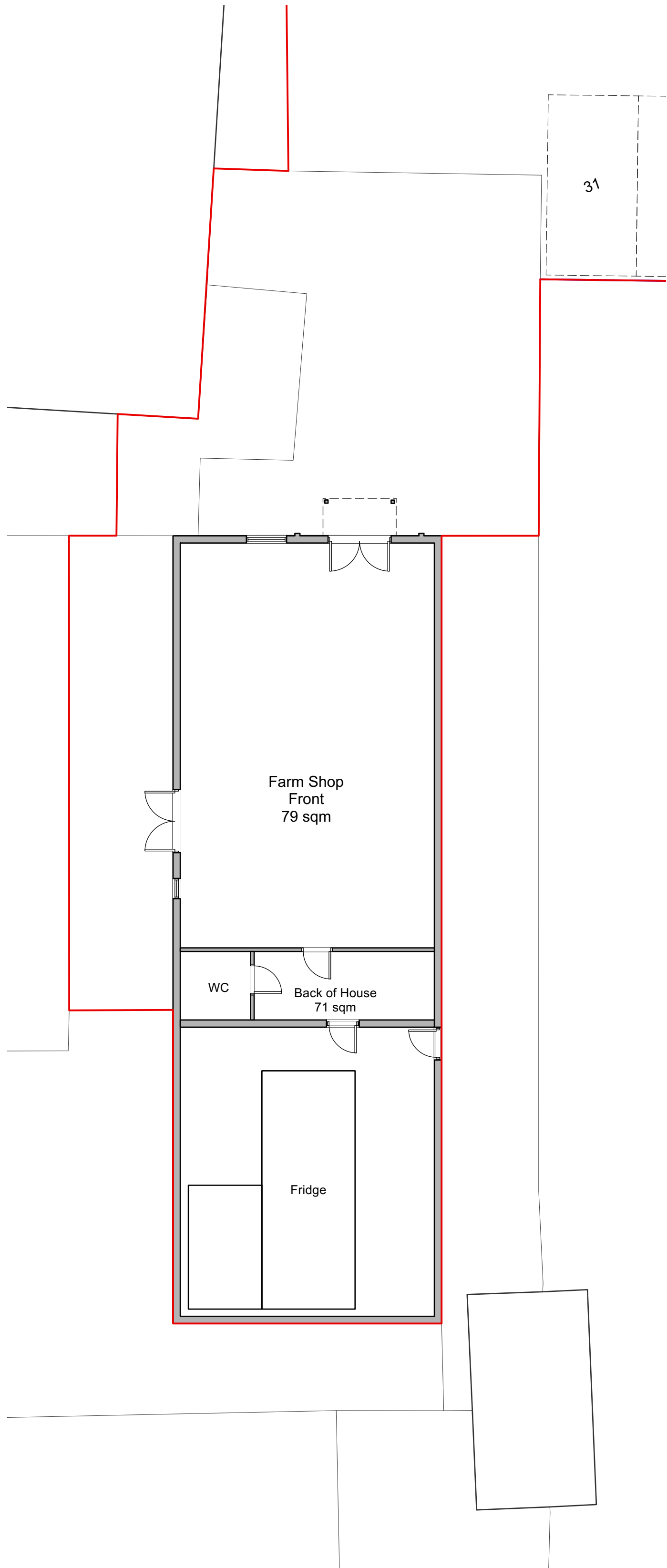
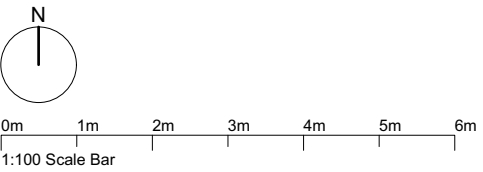

Ground Floor Plan



Front Elevation

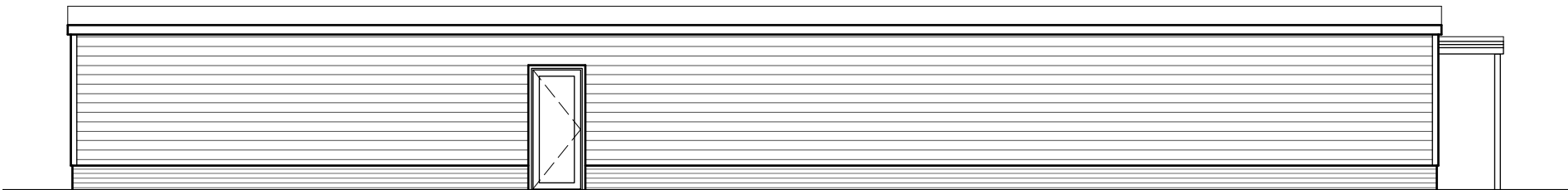

Side 1 Elevation

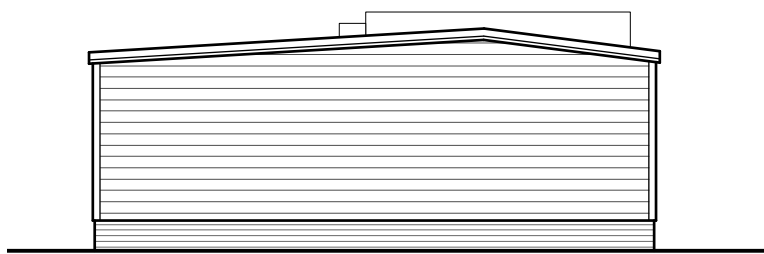

Rear Elevation

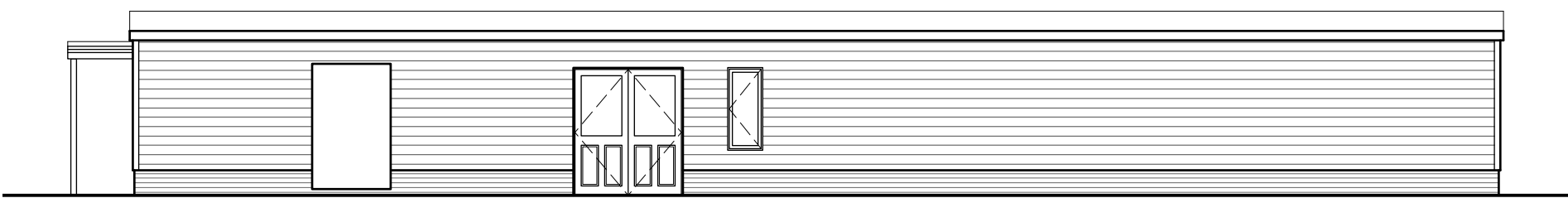

Side 2 Elevation

P4	Issued for Planning	18/11/24	LN
Rev/	Notes	Date	Initial
Status			
PLANNING			
<div><div><div>HOLTHAM+NEWMAN</div><div>ARCHITECTS</div><div>The Design Studio, Lockey Farm, Sindlesham Road, Arborfield, Reading, Berkshire RG2 9JH</div></div><div><div>T: 07971 316497</div><div>E: hello@hnarchitects.co.uk</div></div></div>			
Project: Lockey Farm Sindlesham Road, Arborfield Reading RG2 9JH			
Client: Graham Adams			
Drawing Title: Proposed Plan New Farm Shop			
Scale:	1:100 @ A1	Dwg. No.:	Rev.:
Drawn by:	LN	2203 - P193	P3
Date:	Nov 2024		