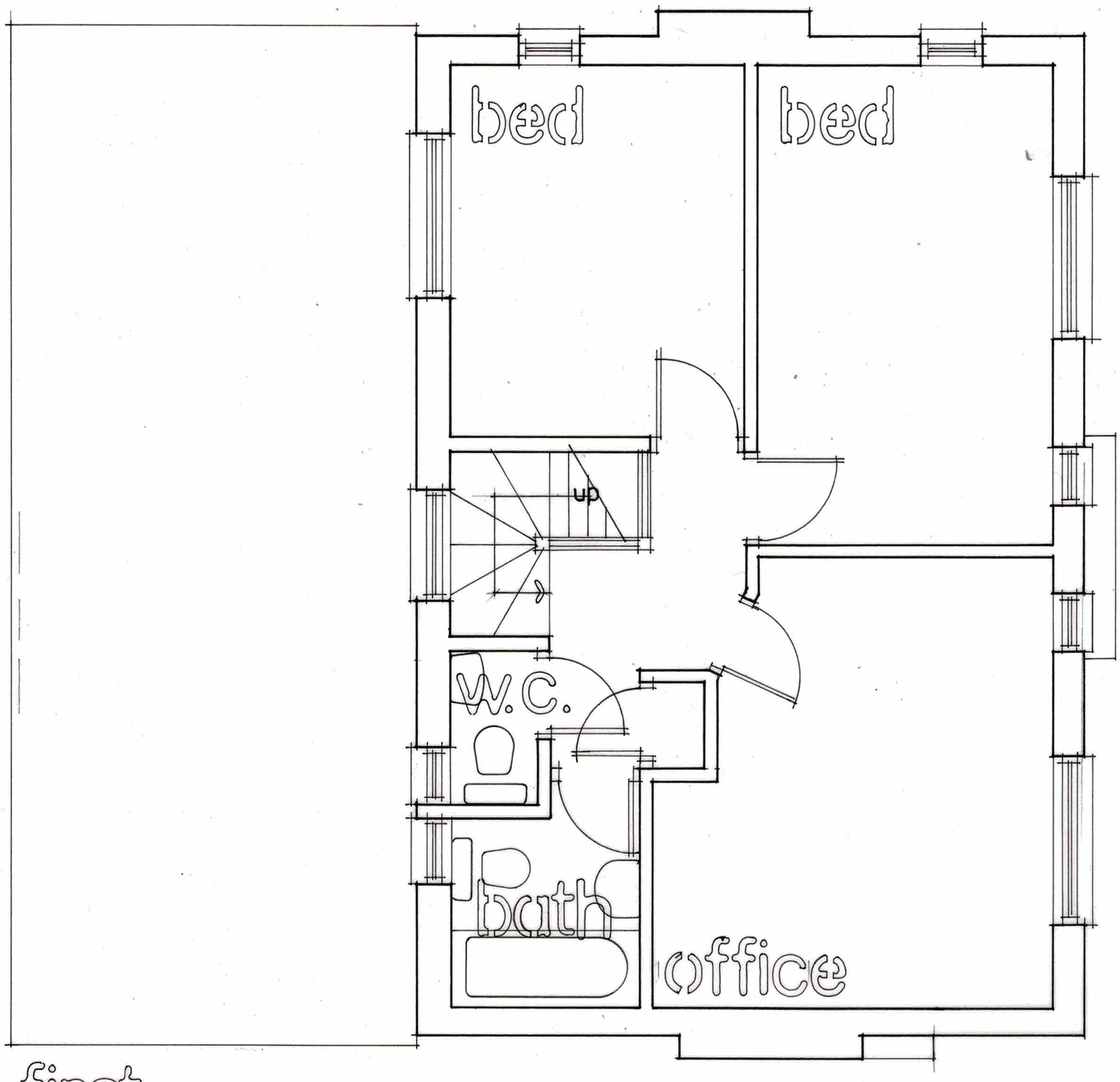

first

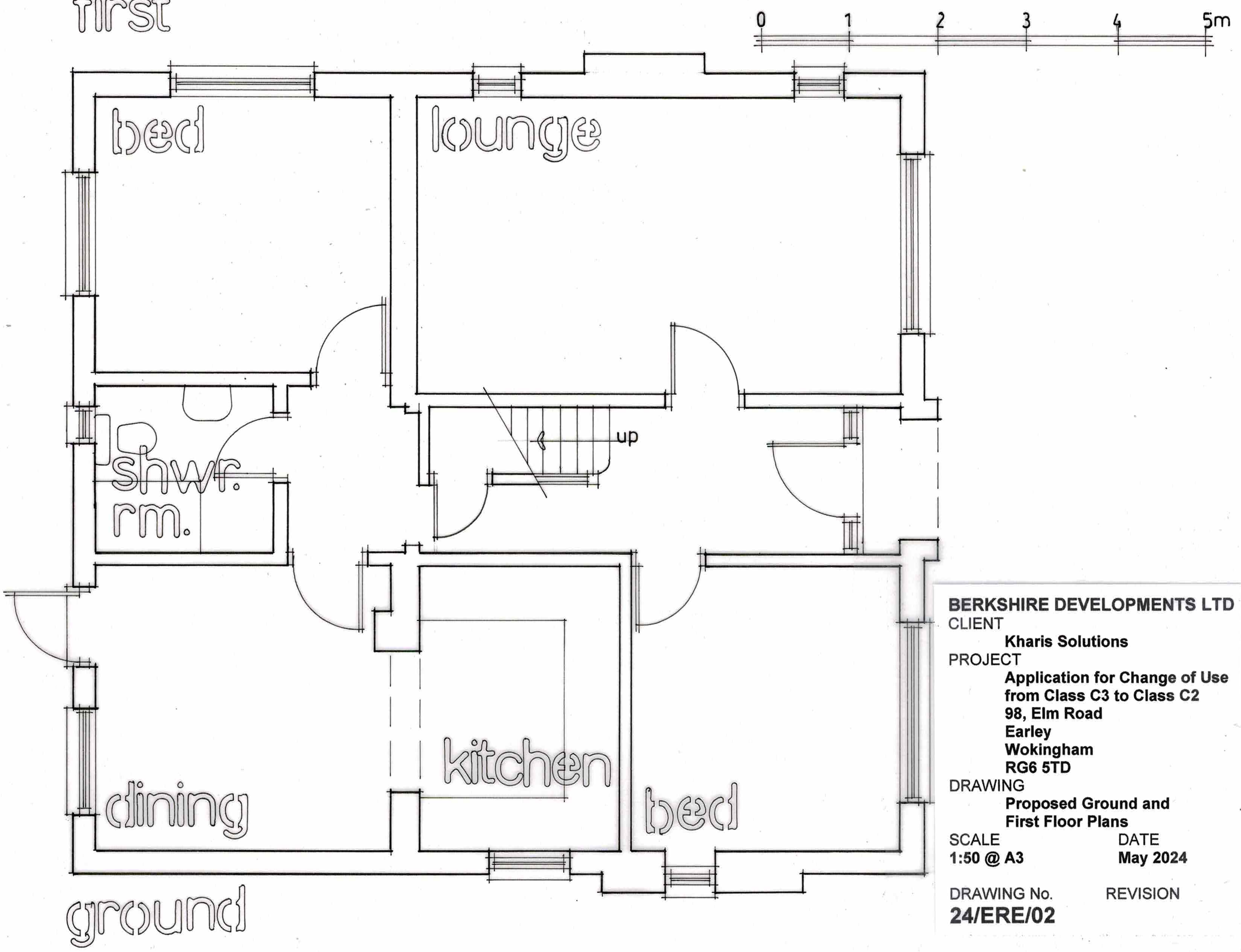

ground

BERKSHIRE DEVELOPMENTS LTD

CLIENT
Kharis Solutions

PROJECT
Application for Change of Use from Class C3 to Class C2
98, Elm Road
Earley
Wokingham
RG6 5TD

DRAWING
Proposed Ground and First Floor Plans

SCALE
1:50 @ A3

DATE
May 2024

DRAWING No.
24/ERE/02

REVISION