Revision: Date: Notes:

15. JUN. 2000* 1798

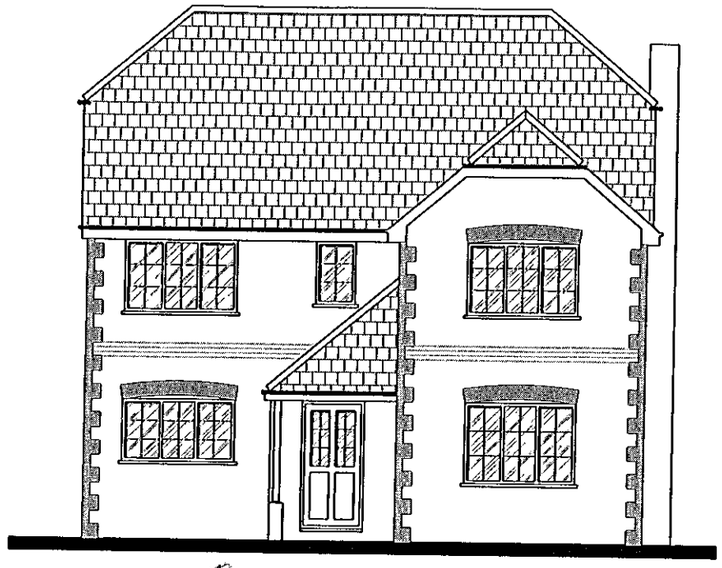

FRONT ELEVATION

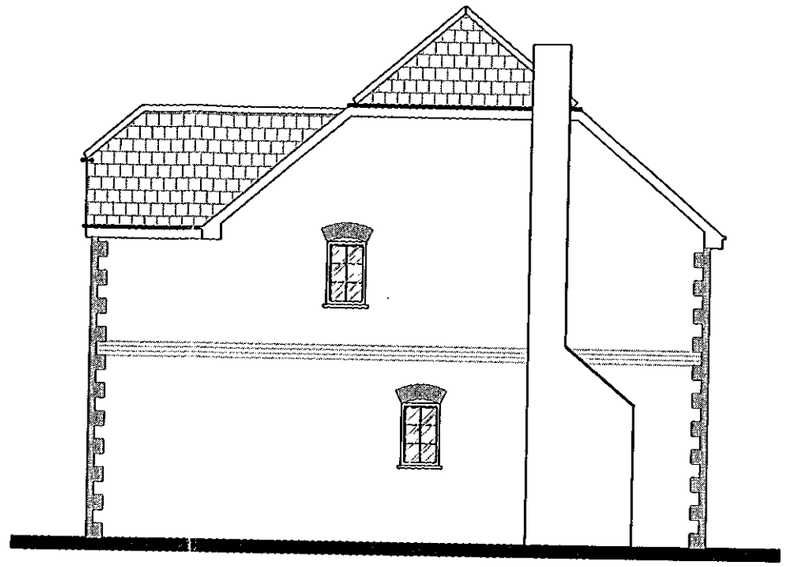

SIDE ELEVATION

SUPERSEDED

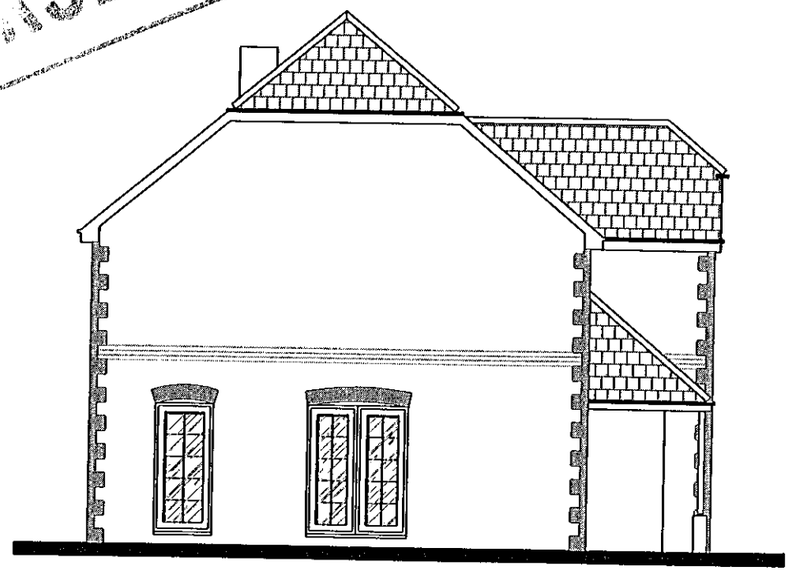

SIDE ELEVATION

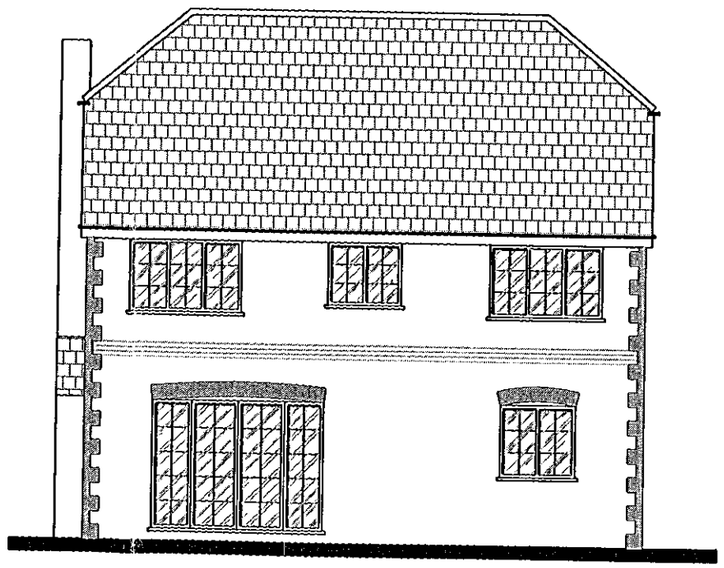

REAR ELEVATION

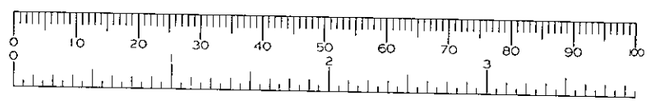

The KEEN Partnership
Culham House, 122 Castle Street
Reading, Berks RG1 7RJ

Client:
Alderkey Limited.

Job Title:
**New House at:
Drome Path,
Winnersh,
Berkshire.**

Drawing Title:
PROP. ELEVATIONS.

Scale:
1/100. A3

Date:
April. 2000.

Drawn By:
P.J.M.

Drawing No.:
7191-00-05.

Tel: 0118 9510855 Fax:0118 9510866
E-mail: info@keenpartnership.co.uk

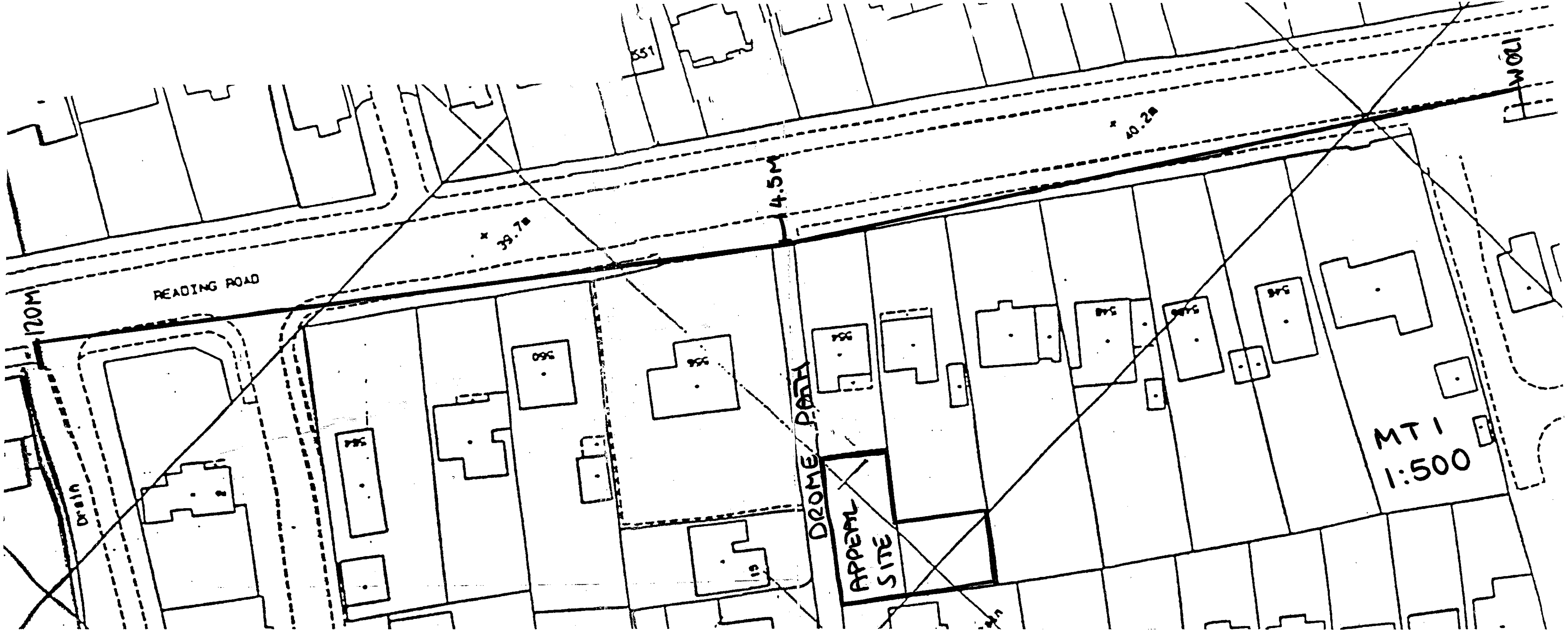
READING ROAD
120M
4.5M
120M
40.2m
39.7m
DROME PATH
APPEAL SITE
MT 1
1:500
Drain

Revision: Date: Notes:

15.JUN.2000* 1798

SUPERSEDED



FRONT ELEVATION

FRONT ELEVATION.

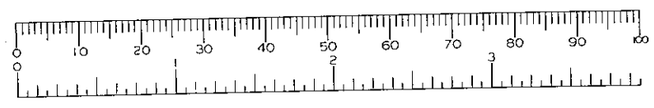

The KEEN Partnership
Culham House, 122 Castle Street
Reading, Berks RG1 7RJ

Client:
Alderkey Limited.

Job Title:
New House at:
Drome Path,
Winnersh,
Berkshire.

Drawing Title:
FRONT ELEVATION.

Scale: **1/100.** A3

Date: **April. 2000.** Drawn By: **P.J.M.**

Drawing No.:
7191-00-01.

Tel: 0118 9510855 Fax:0118 9510866
E-mail: info@keenpartnership.co.uk

APPROVED PLAN BY THE PLANNING INSPECTORATE
CONFIRMED 30.11.01 WITH Mr. KEN McKENZIE
NH

Revision:A Date:21-11-00. Notes:Design Amended.

SITE LAYOUT.

REFUSED

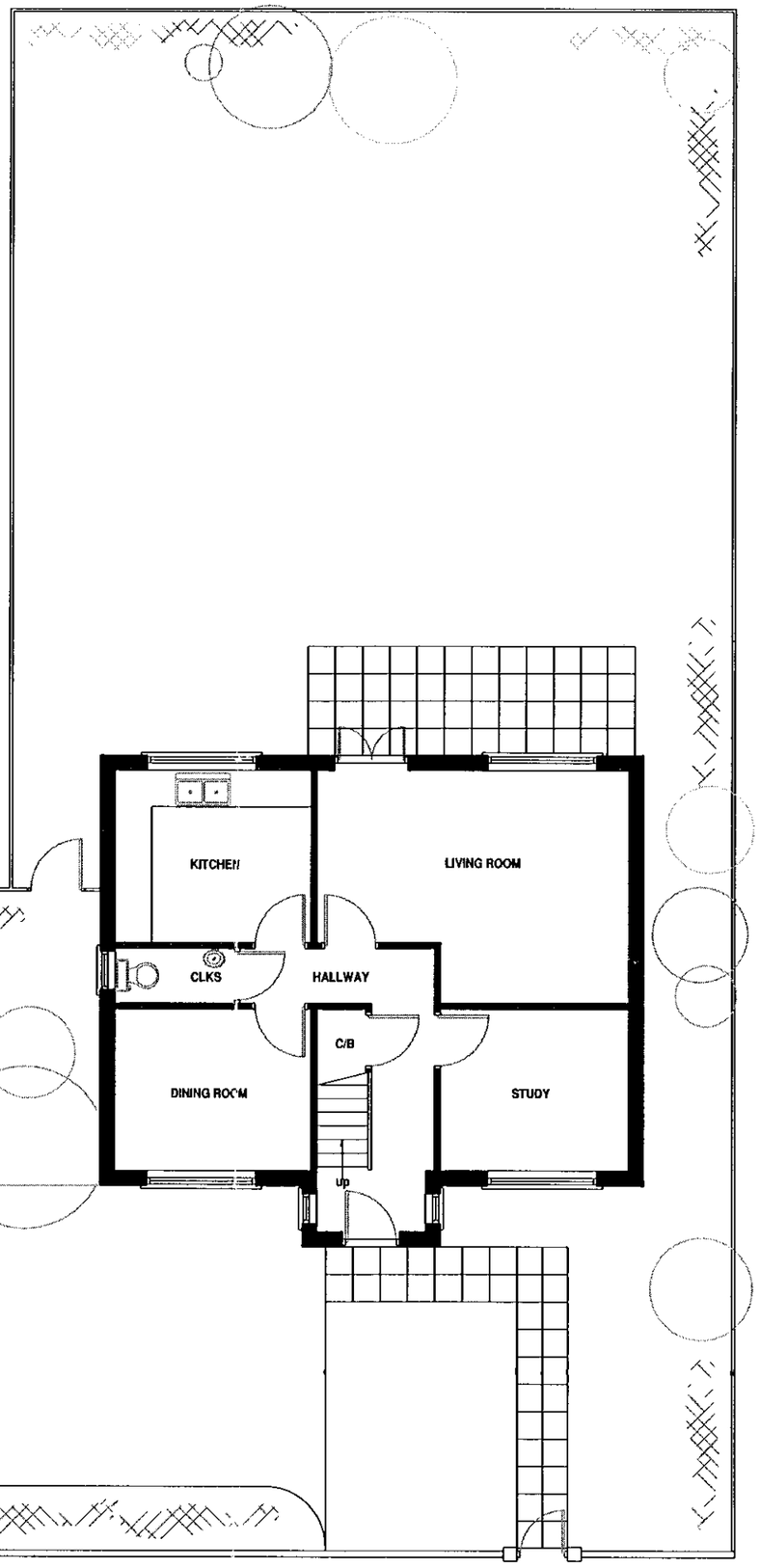

POL
DC
APP
CS
27 NOV 2000
COPIES TO:
ACK:
FILE:

The KEEN Partnership
Culham House, 122 Castle Street
Reading, Berks RG1 7RJ

Client:
Alderkey Limited.

Job Title:
New House at:
Drome Path,
Winnersh,
Berkshire.

Drawing Title:
SITE LAYOUT.

Scale:
1/100. A3

Date:
April. 2000.

Drawn By:
P.J.M.

Drawing No.:
7191-00-02A.

Tel: 0118 9510855 Fax:0118 9510866
E-mail: info@keenpartnership.co.uk

06/02

APPROVED PLAN BY PLANNING INSPECTORATE
CONFIRMED 30.11.01 WITH MR. KEN McKENZIE
HH

Revision:A Date:21-11-00. Notes:Design Amended.



FRONT ELEVATION

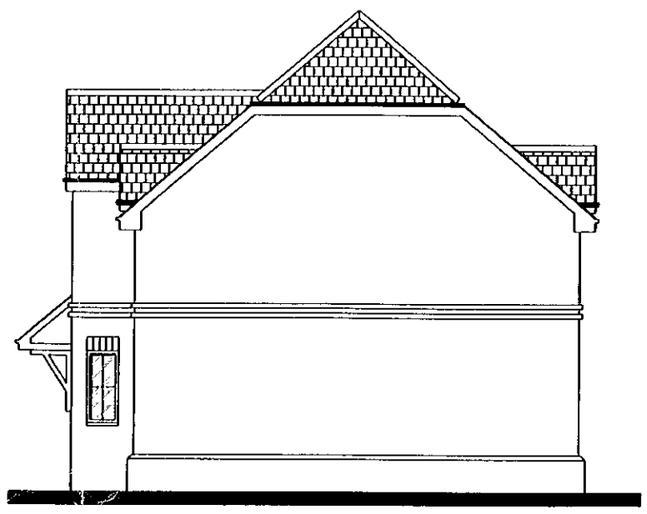

SIDE ELEVATION

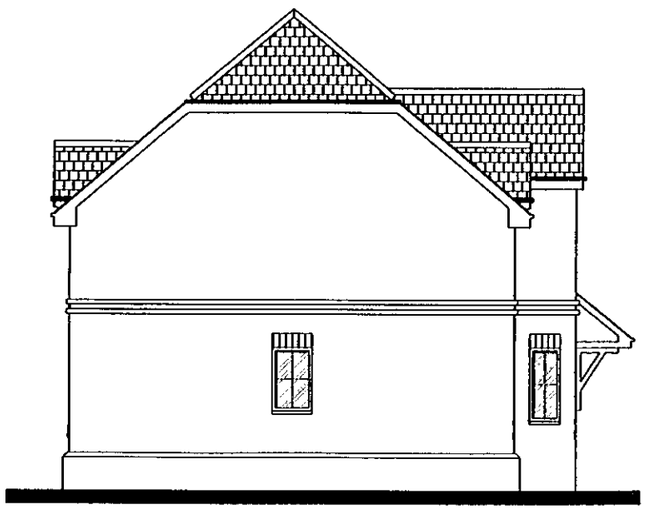

SIDE ELEVATION

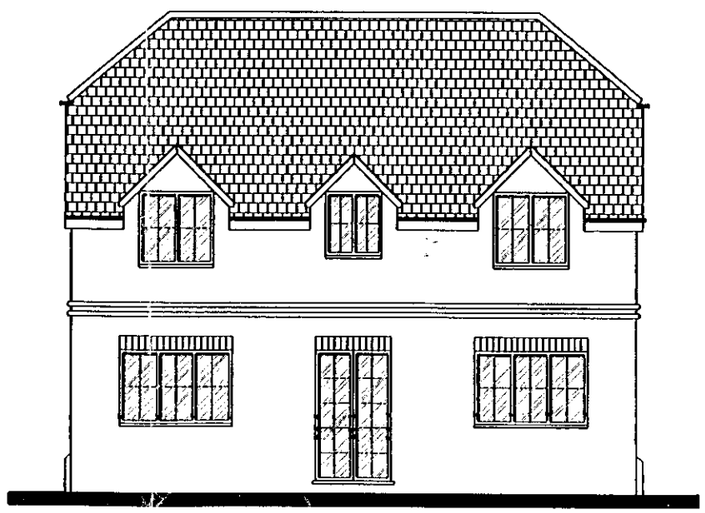

REAR ELEVATION



PLANNING DEPT.
PCL
DC
APP
CS
27 NOV 2000
COPIES TO:
ACK:
FILE:

The KEEN Partnership
Culham House, 122 Castle Street
Reading, Berks RG1 7RJ

Client:
Alderkey Limited.

Job Title:
New House at:
Drome Path,
Winnersh,
Berkshire.

Drawing Title:
PROP. ELEVATIONS.

Scale:
1/100. A3

Date:
April. 2000.

Drawn By:
P.J.M.

Drawing No.:
7191-00-05A.

6/2/02

Tel: 0118 9510855 Fax:0118 9510866
E-mail: info@keenpartnership.co.uk

APPROVED PLAN BY THE PLANNING ENSPECTORATE
CONFIRMED 30.11.01 WITH MR. KEN MCKENZIE
HH.

Revision:A Date:21-11-00. Notes:Design Amended.

1798
REVISED PLAN

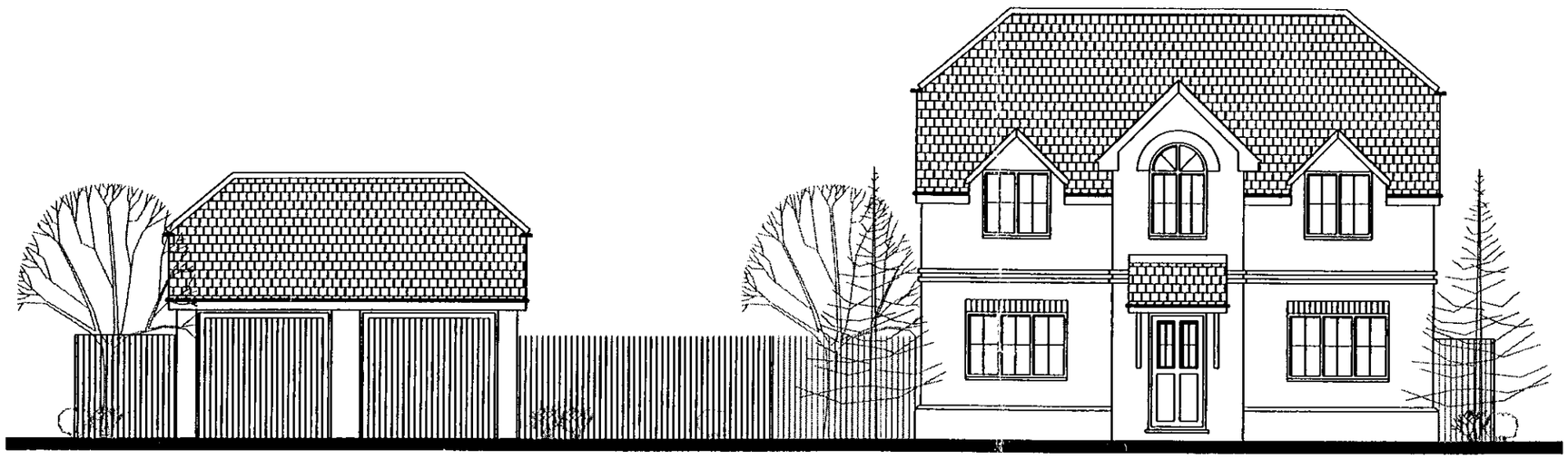

STREET SCENE

REFUSED

The KEEN Partnership
Culham House, 122 Castle Street
Reading, Berks RG1 7RJ

Client:
Alderkey Limited.

Job Title:
**New House at:
Drome Path,
Winnersh,
Berkshire.**

Drawing Title:
STREET SCENE.

Scale: **1/100.** A3
Date: **April. 2000.** Drawn By: **P.J.M.**
Drawing No.: **7191-00-01A.** 06/12/02

Tel: 0118 9510855 Fax:0118 9510866
E-mail: info@keenpartnership.co.uk

Revision: Date: Notes:

15. JUN. 2000* 1798

SITE LAYOUT.

SUPERSEDED

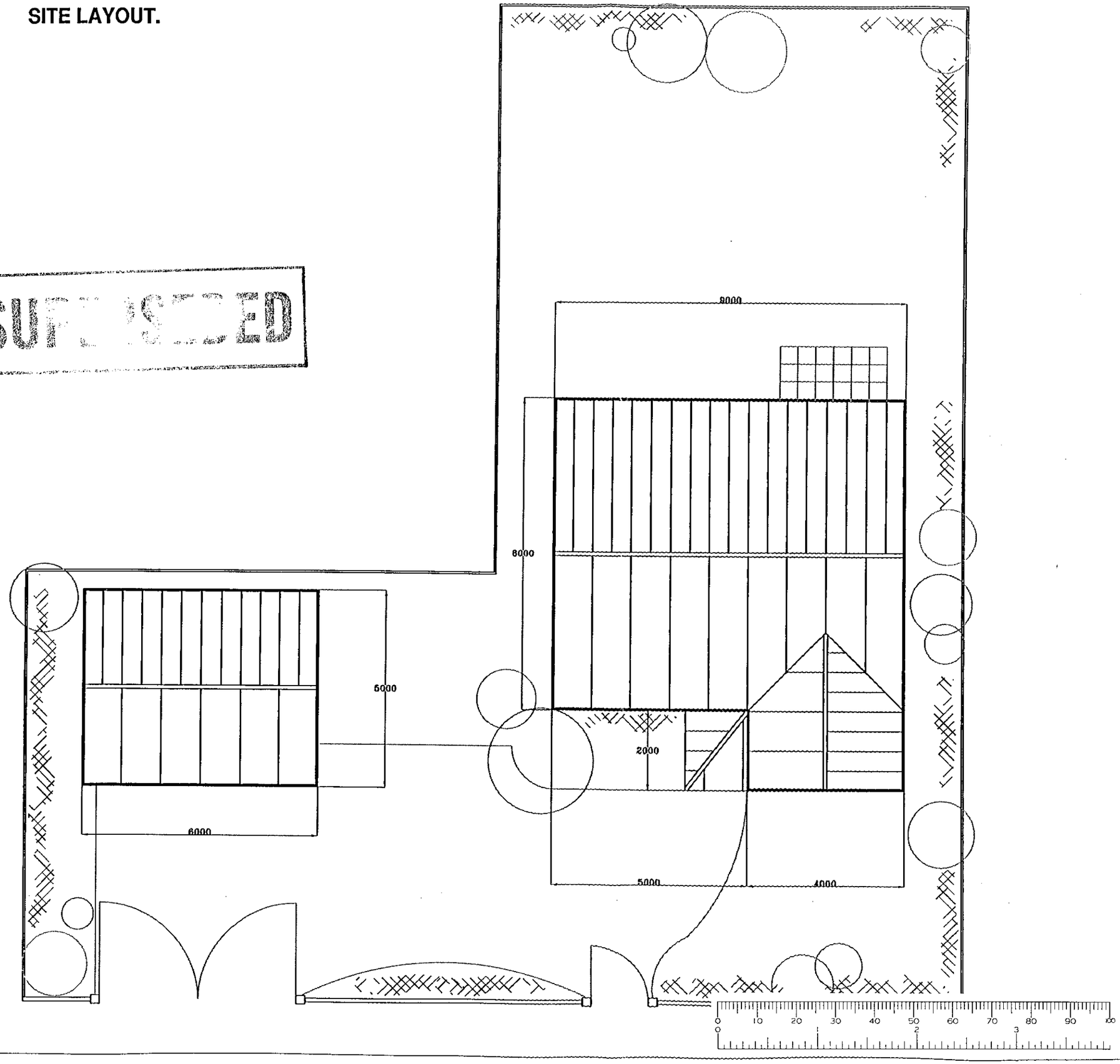

The KEEN Partnership
Culham House, 122 Castle Street
Reading, Berks RG1 7RJ

Client:
Alderkey Limited.

Job Title:
**New House at:
Drome Path,
Winnersh,
Berkshire.**

Drawing Title:
**SITE LAYOUT.
(House/Garage Dims).**

Scale: **1/100.** A3

Date: **April. 2000.** Drawn By: **P.J.M.**

Drawing No.:
7191-00-03.

Tel: 0118 9510855 Fax:0118 9510866
E-mail: info@keenpartnership.co.uk

Revision: Date: Notes:

15. JUN. 2000* 1798

SITE LAYOUT.

SUPERSEDED

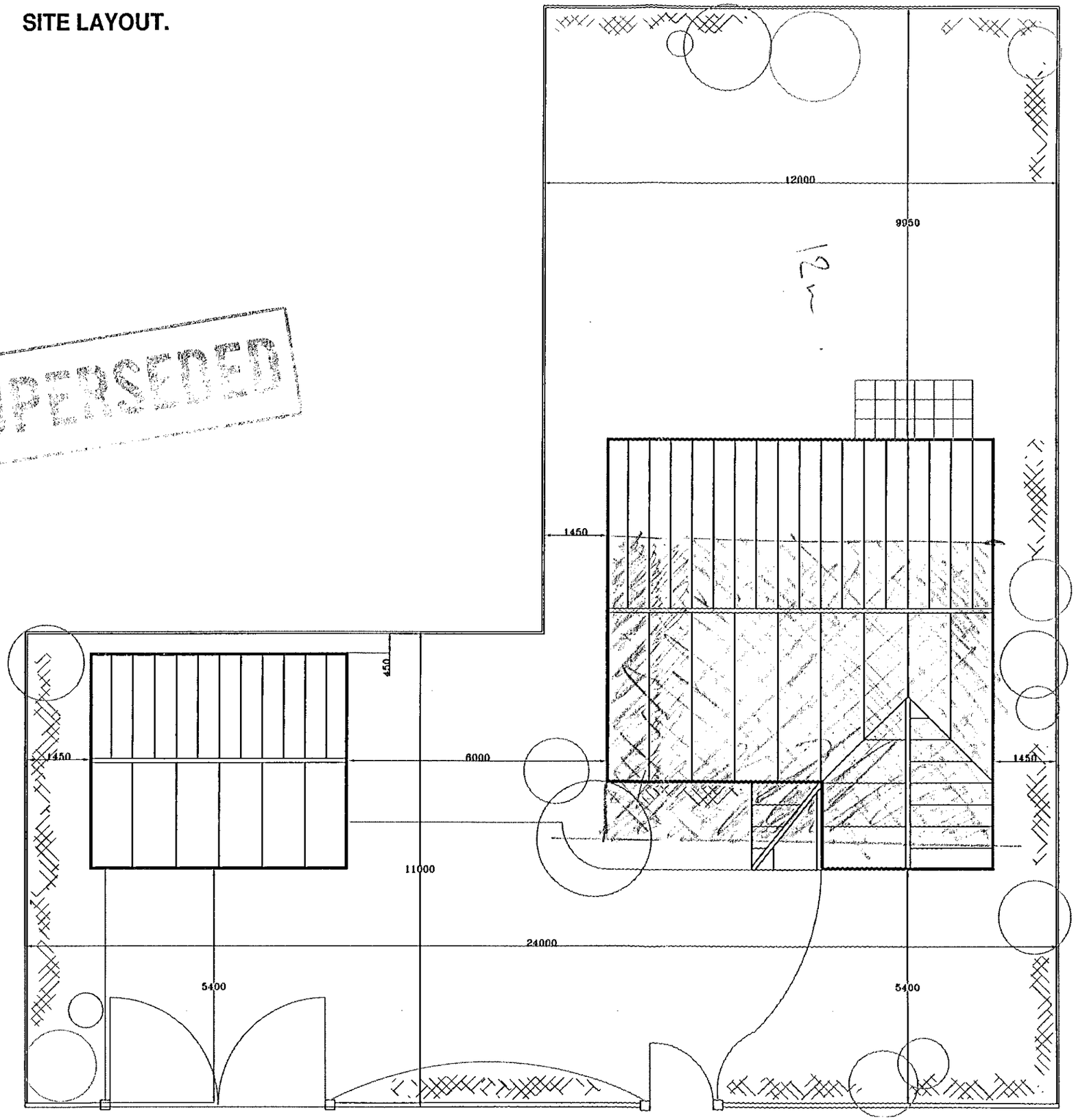



The KEEN Partnership
Culham House, 122 Castle Street
Reading, Berks RG1 7RJ

Client:
Alderkey Limited.

Job Title:
New House at:
Drome Path,
Winnersh,
Berkshire.

Drawing Title:
SITE LAYOUT.
(External Dims).

Scale: **1/100.** A3

Date: **April. 2000.** Drawn By: **P.J.M.**

Drawing No.: **7191-00-02.**

Tel: 0118 9510855 Fax:0118 9510866
E-mail: info@keenpartnership.co.uk

Revision: Date: Notes:

15. JUN. 2000* 1798

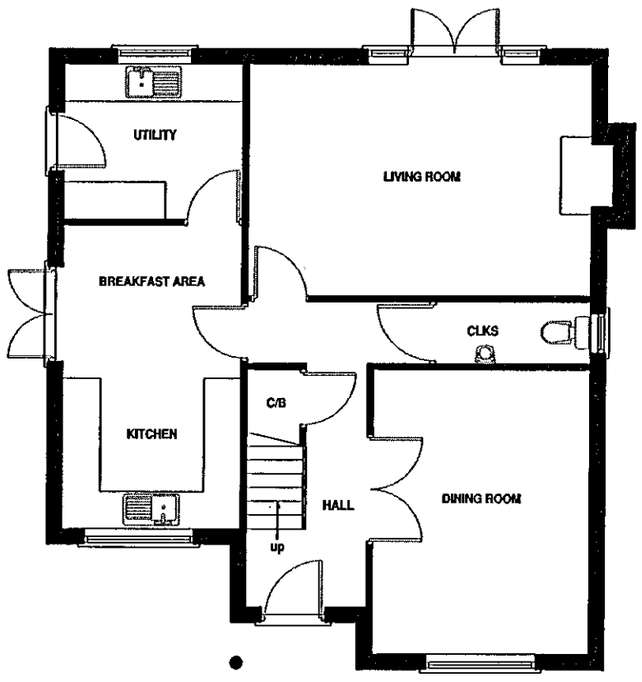

GROUND FLOOR PLAN

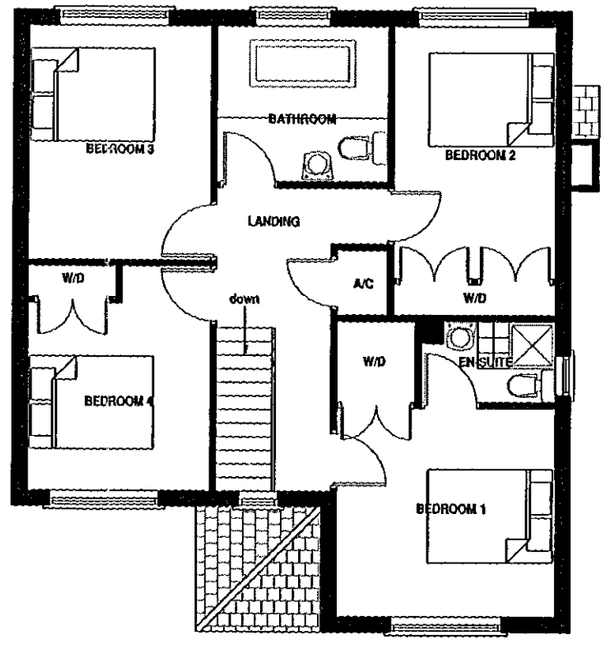

FIRST FLOOR PLAN

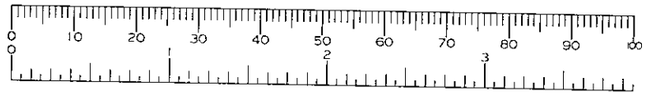

The KEEN Partnership
Culham House, 122 Castle Street
Reading, Berks RG1 7RJ

Client:
Alderkey Limited.

Job Title:
New House at:
Drome Path,
Winnersh,
Berkshire.

Drawing Title:
PROP. FLOOR PLANS.

Scale:
1/100. A3

Date:
April. 2000.

Drawn By:
P.J.M.

Drawing No.:
7191-00-04.

Tel: 0118 9510855 Fax:0118 9510866
E-mail: info@keenpartnership.co.uk

APPROVED PLAN BY THE PLANNING INSPECTORATE
CONFIRMED 30.11.01 WITH MR. KEN McKENZIE
HH

Revision:A Date:21-11-00. Notes:Design Amended.

SITE LAYOUT.

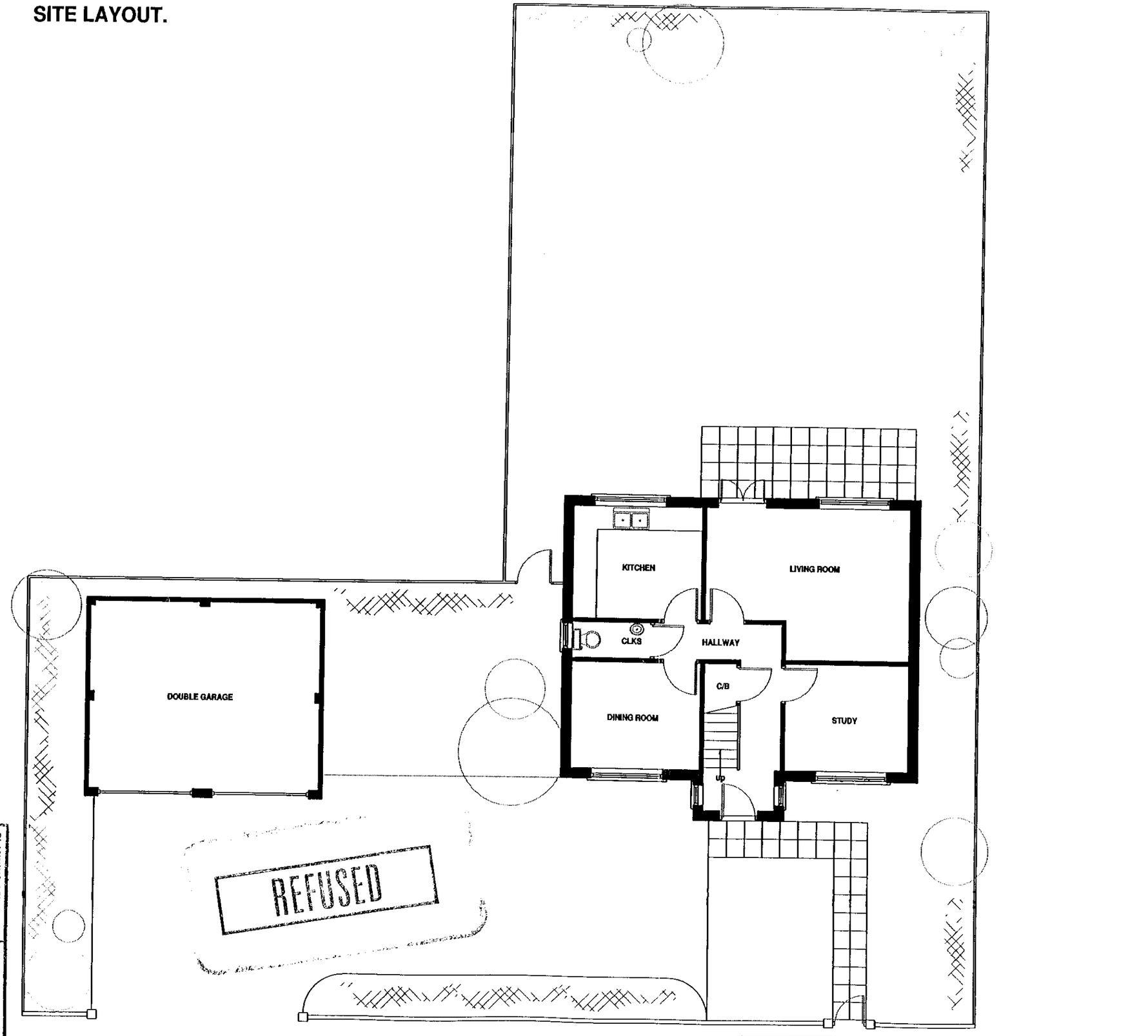

PLANNING SERVICES	HPT
POL	TLS
DC	ENF
APP	
CS	

27 NOV 2000

COPIES TO: | ACK:

The KEEN Partnership
Culham House, 122 Castle Street
Reading, Berks RG1 7RJ

Client:
Alderkey Limited.

Job Title:
**New House at:
Drome Path,
Winnersh,
Berkshire.**

Drawing Title:
SITE LAYOUT.

Scale: **1/100.** A3

Date: **April. 2000.** Drawn By: **P.J.M.**

Drawing No.: **7191-00-02A.**

Tel: 0118 9510855 Fax:0118 9510866
E-mail: info@keenpartnership.co.uk



15 JUN 2000
39.7m
2
564
560
556
554
551
548
1
15
11
DROME PATH
New Access
12000
Mountain Ash
Fozbery
Holmecroft
Lynton
Sydenham
6
5
1
20
30
12
12a
12b
14
16
LINCOLN CLOSE
LINCOLN CLOSE