DOCUMENTS FOR SCANNING

- ☐ Decision Notice
- ☐ Application Form
- ☐ Officer Report
- ☐ Conditions
- ☑ Plans
- ☐ Other
- ☐ Confidential

APPLICATION NUMBER: F/2000/1799

SITE ADDRESS: SHINFIELD PARK, SHINFIELD

Revision		Date	By
A	FIRE ESCAPE DOORS REPOSITIONED	23.10.00	MrC

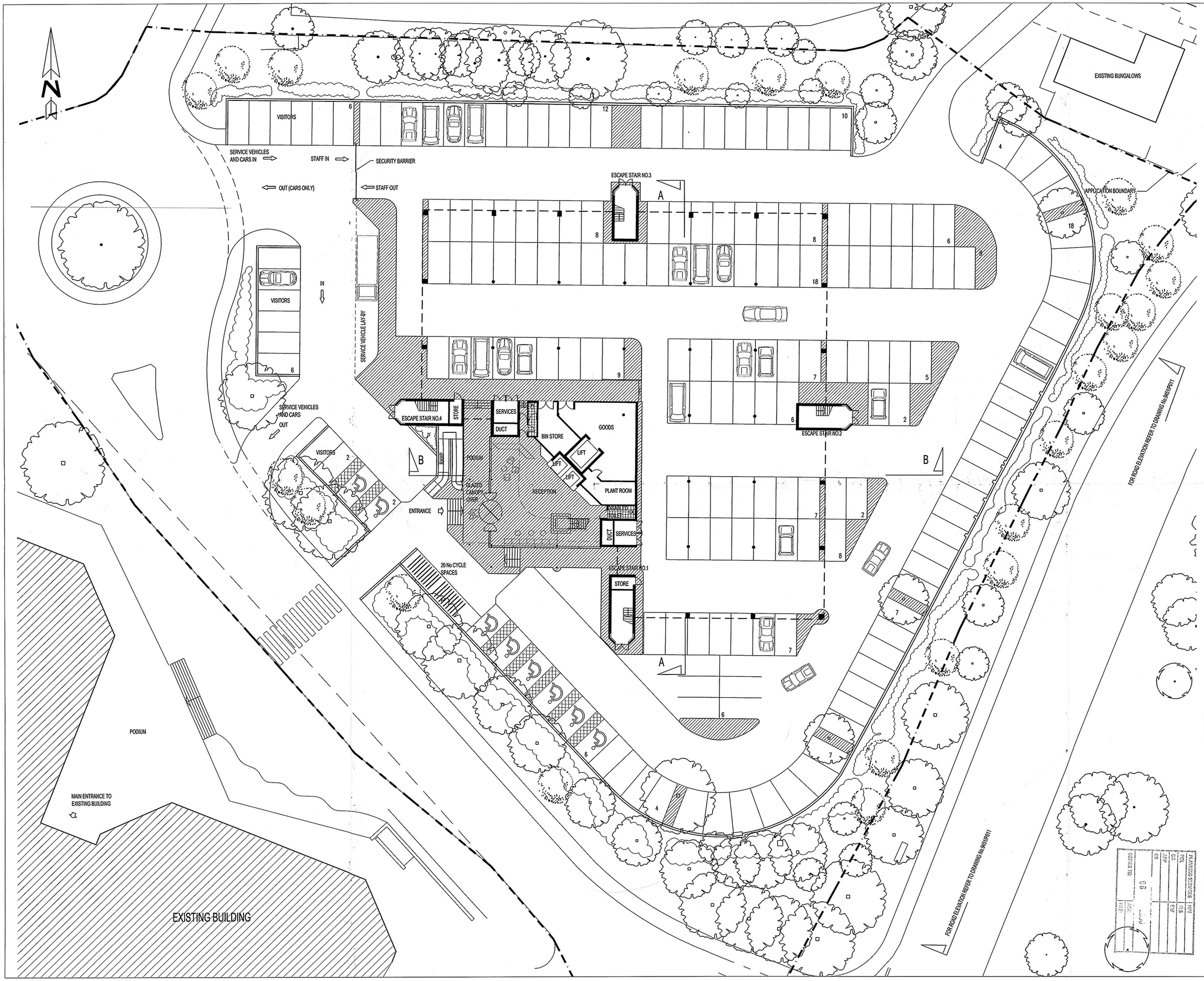

DO NOT SCALE

ORIGINAL SIZE OF DRAWING A1

LEGEND

PROPOSED TREES (ILLUSTRATIVE)

EXISTING TREES

CAR PARKING SPACES	
VISITORS	14
VISITORS (disabled)	2
STAFF	168
STAFF (disabled)	6
TOTAL	190

SITE AREA (WITHIN APPLICATION BOUNDARY) 0.99 Ha -2.45 acres

1m 4m 8m
SCALE BAR

APPROVED

FOSTER WHEELER ENERGY LTD

Project
FOSTER WHEELER ENERGY LTD
SHINFIELD PARK-READING

Drawing Title
PROPOSED GROUND FLOOR PLAN AND CAR PARK PLAN

Date	Scale	Drawn by
DEC 99	1:200 @ A1	MrC

Project No	Drawing No	Revision
9451	P002	A

Barton Willmore
Architecture

Architects Master Planners Town Planners
Environmental Consultants Project Services

The Barton Willmore Partnership Reading Limited
Beansheaf Farmhouse, Bourne Close,
Calcot, Reading, RG31 7BW.
Tel: 0118 943 0000 Fax: 0118 943 0001
e-mail: architects@reading.bartonwillmore.co.uk
Associated offices at Bristol Cambridge Edinburgh Leeds London West Malling (Kent)