DOCUMENTS FOR SCANNING

- ☐ Decision Notice
- ☐ Application Form
- ☐ Officer Report
- ☐ Conditions
- ☑ Plans
- ☐ Other
- ☐ Confidential

APPLICATION NUMBER: F/2000/1799

SITE ADDRESS: SHINFIELD PARK, SHINFIELD

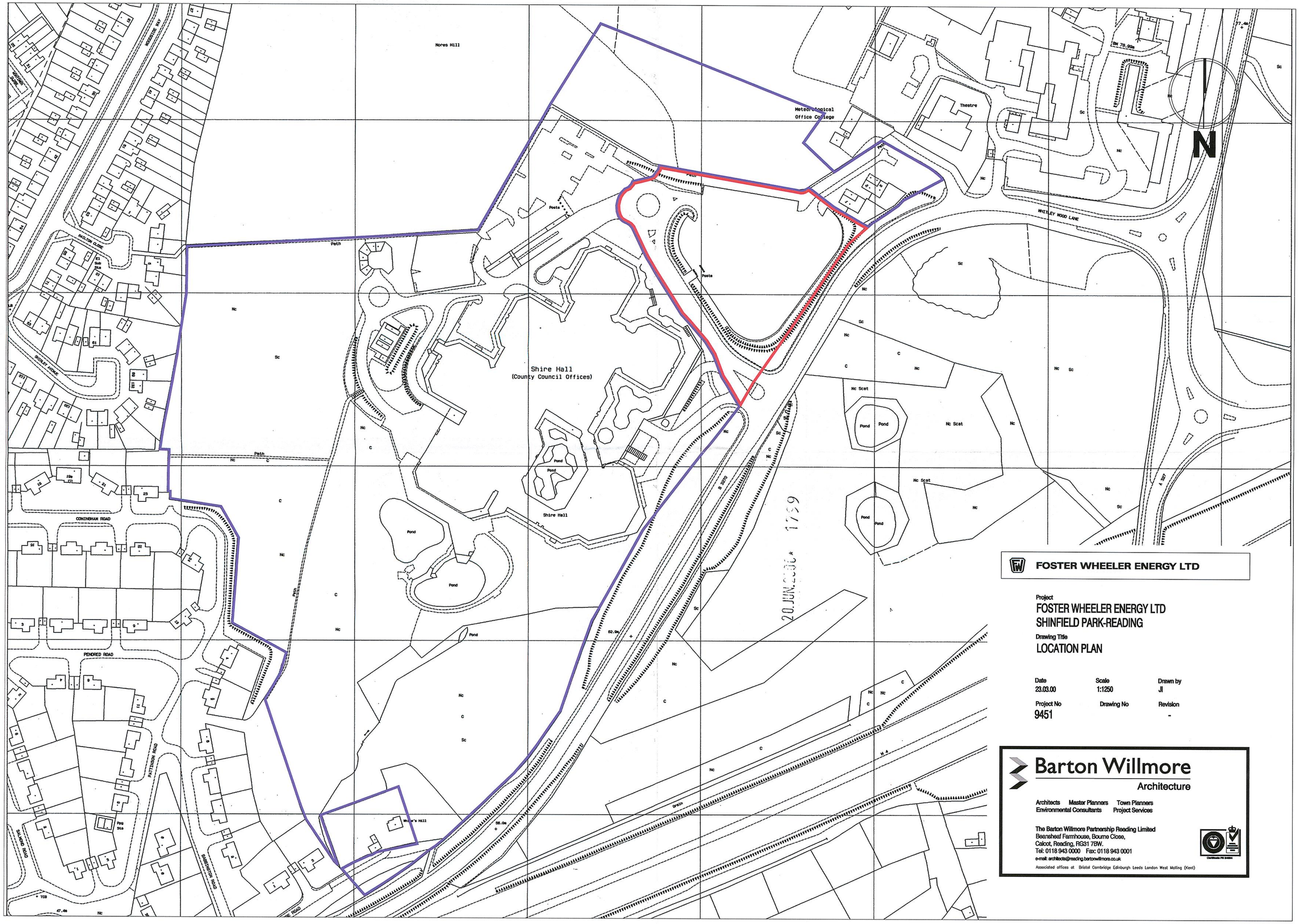

FOSTER WHEELER ENERGY LTD

Project
FOSTER WHEELER ENERGY LTD
SHINFIELD PARK-READING

Drawing Title
LOCATION PLAN

Date	Scale	Drawn by
23.03.00	1:1250	JI
Project No	**Drawing No**	**Revision**
9451		-

Barton Willmore
Architecture

Architects Master Planners Town Planners
Environmental Consultants Project Services

The Barton Willmore Partnership Reading Limited
Beansheaf Farmhouse, Bourne Close,
Calcot, Reading, RG31 7BW.
Tel: 0118 943 0000 Fax: 0118 943 0001
e-mail: architects@reading.bartonwillmore.co.uk

Associated offices at Bristol Cambridge Edinburgh Leeds London West Malling (Kent)