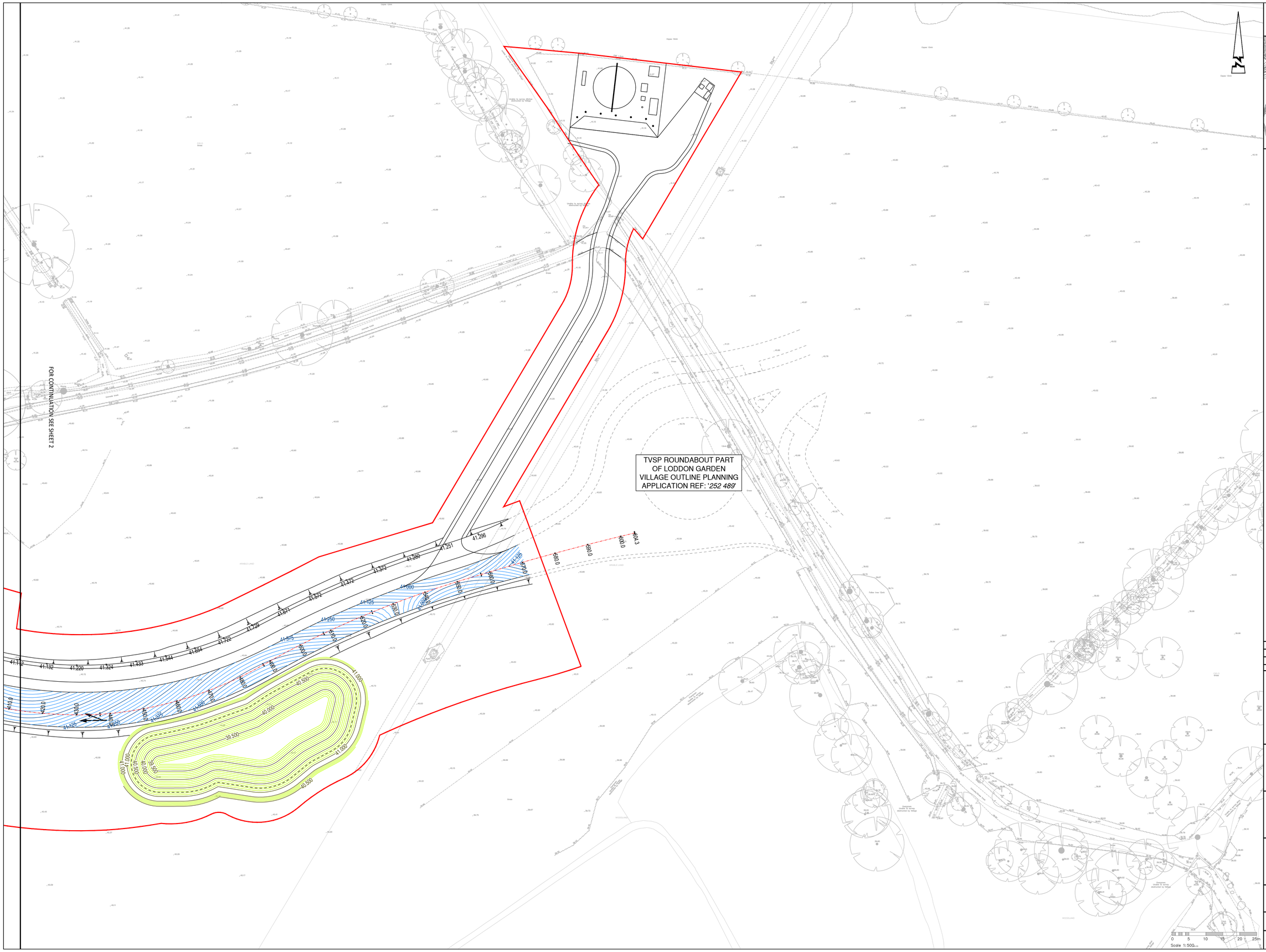

© ABLEY LETCHFORD PARTNERSHIP LTD.
This drawing should not be reproduced without consent.

KEY PLAN
NTS

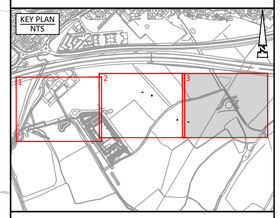

GENERAL NOTES:
1. Do not scale.
2. Refer to all other Project Drawings and supporting notes.
3. Contractor to allow for transition kerbs as required.

GENERAL KEY:

- Application boundary
- Road chainage and marker

ENGINEERING KEY:

- 43.125 — Proposed major contour (125mm banding)
- Proposed minor contour (25mm banding)
- 43.125 — Proposed basin major contour (500mm banding)
- Proposed basin minor contour (100mm banding)
- 41.132 — Proposed back of footway spot level
- Proposed tactile paving (400x400mm paviours)
- Embankment, typically 1 in 3, No steeper than 1 in 2
- Basin Embankment, 1 in 5

Rev	Date	Description	Drawn	Checked
C	03/26	UPDATED TO REFLECT RSA 2 RESPONSES	JJS	CS
B	02/26	LAYOUT AMENDED	AS	CS
A	02/26	FOR REVIEW	AS	CS

Abley Letchford
www.ableyletchford.co.uk

Client
UNIVERSITY OF READING

Project
THAMES VALLEY SCIENCE PARK - LODDON GARDEN VILLAGE LINK ROAD

Title
LEVELS AND CONTOUR PLAN
SHEET 3

Status

Scale	Date	Drawn	Checked
1:500 @ A1	FEB 2026	AS	CS

Drawing No	Revision
HD169-TVSP-0403	C