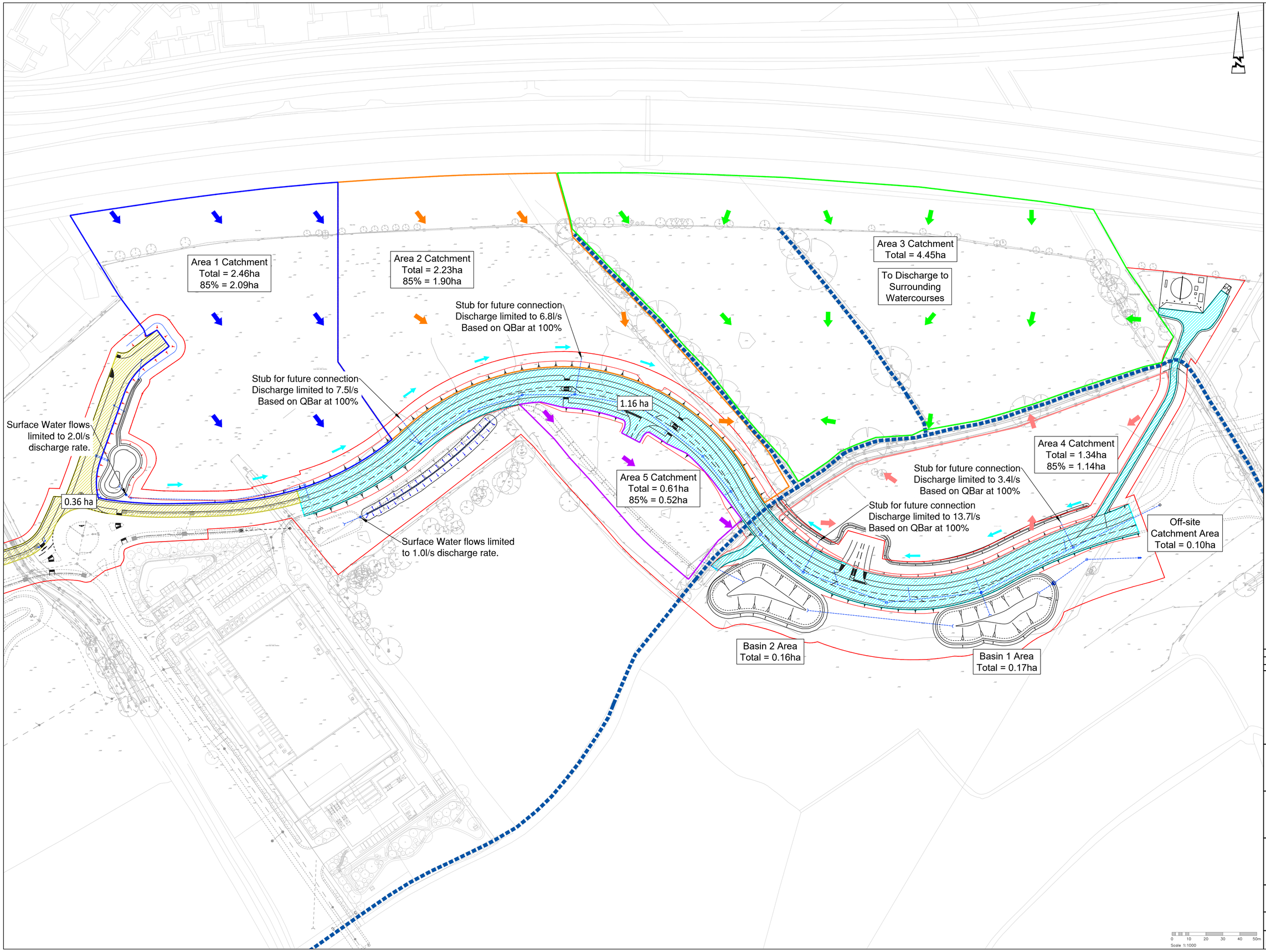

© ABLEY LETCHFORD PARTNERSHIP LTD.
This drawing should not be reproduced without consent.

GENERAL NOTES:
1. Do not scale.
2. Refer to all other Project Drawings and supporting notes.
3. Contractor to allow for transition kerbs as required.

KEY:
- AREA 1 CATCHMENT
- AREA 2 CATCHMENT
- AREA 3 CATCHMENT
- AREA 4 CATCHMENT
- AREA 5 CATCHMENT
- NHM HIGHWAY CATCHMENT
- HIGHWAY CATCHMENT
- SURFACE WATER NETWORK
- AREA 1 SURFACE WATER RUN-OFF
- AREA 2 SURFACE WATER RUN-OFF
- AREA 3 SURFACE WATER RUN-OFF
- AREA 4 SURFACE WATER RUN-OFF
- AREA 5 SURFACE WATER RUN-OFF
- PROPOSED SURFACE WATER RUN-OFF

Rev	Date	Description	Drawn	Checked
B	02/26	LAYOUT AND ANNOTATIONS AMENDED	JJS	JS
A	02/26	FOR REVIEW	JJS	CS

Abley Letchford
www.ableyletchford.co.uk

Client
UNIVERSITY OF READING

Project
THAMES VALLEY SCIENCE PARK - LODDON GARDEN VILLAGE LINK ROAD

Title
SURFACE WATER CATCHMENT PLAN

Status

Scale	Date	Drawn	Checked
1:1000 @ A1	FEB 2026	JJS	CS

Drawing No	Revision
HD169-TVSP-0504	B