© ABLEY LETCHFORD PARTNERSHIP LTD.
This drawing should not be reproduced without consent.

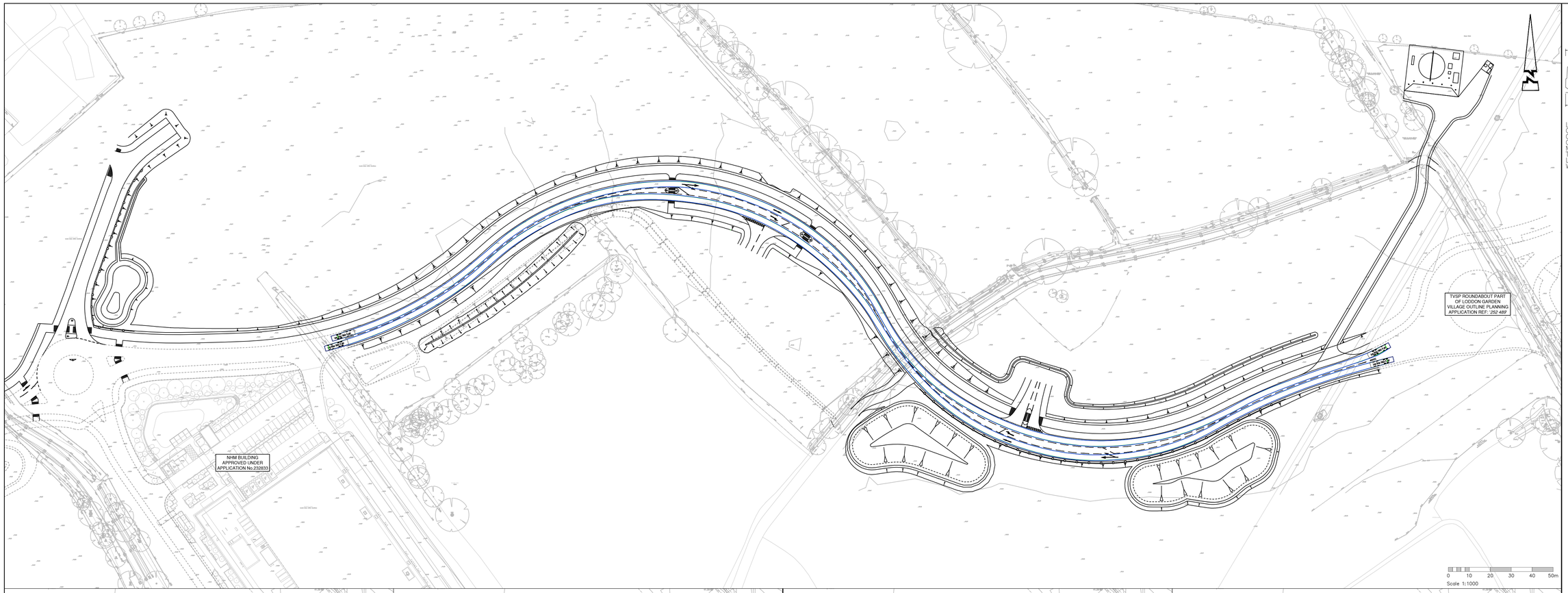

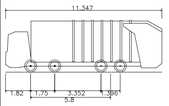

Large Refuse Vehicle (4 axle)	
Overall Length	11.347m
Overall Width	2.500m
Overall Body Height	3.751m
Min Body Ground Clearance	0.304m
Track Width	2.500m
Lock to lock time	6.00s
Wall to Wall Turning Radius	11.330m

GENERAL NOTES:
1. Do not scale.
2. Refer to all other Project Drawings and supporting notes.

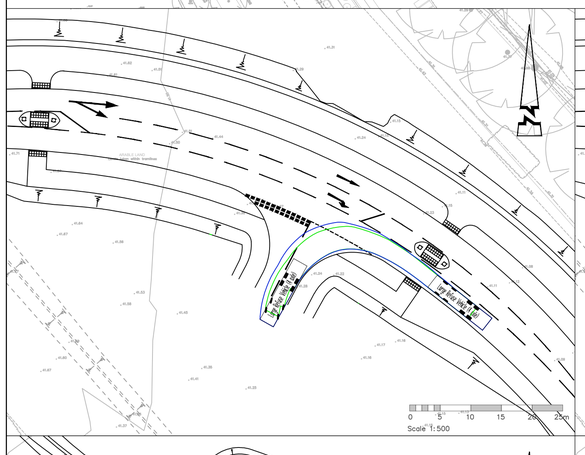

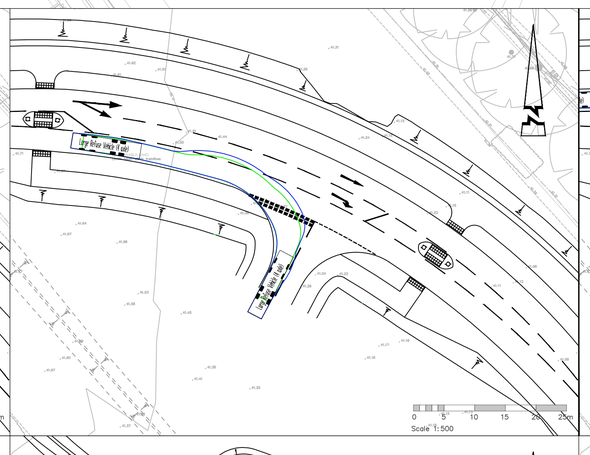

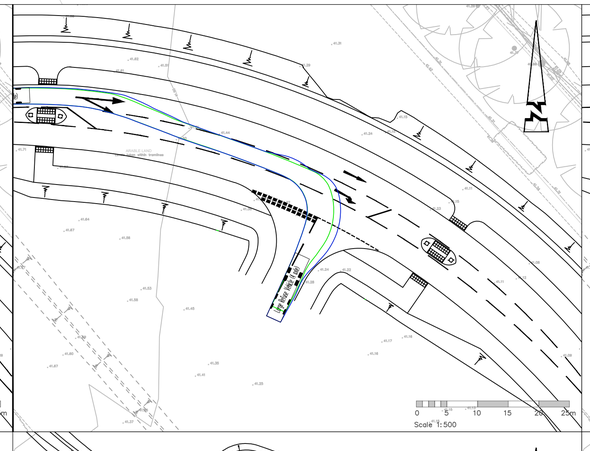

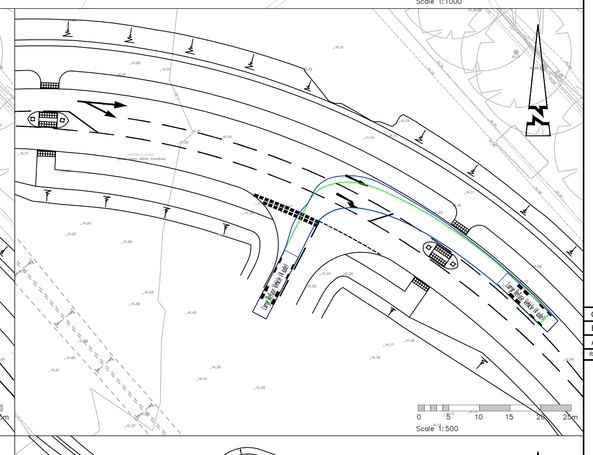

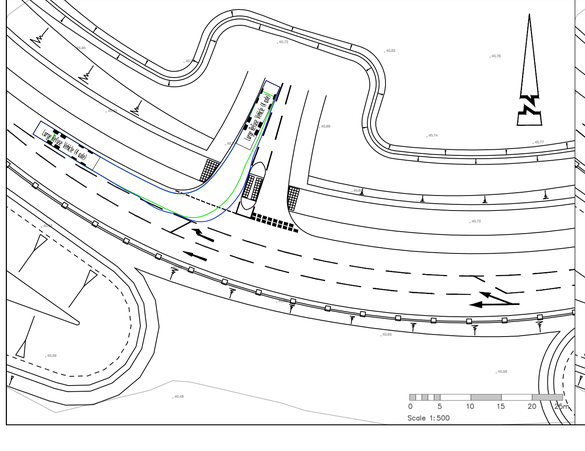

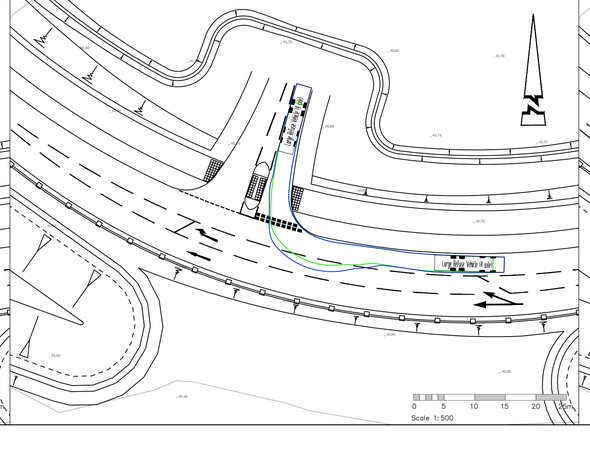

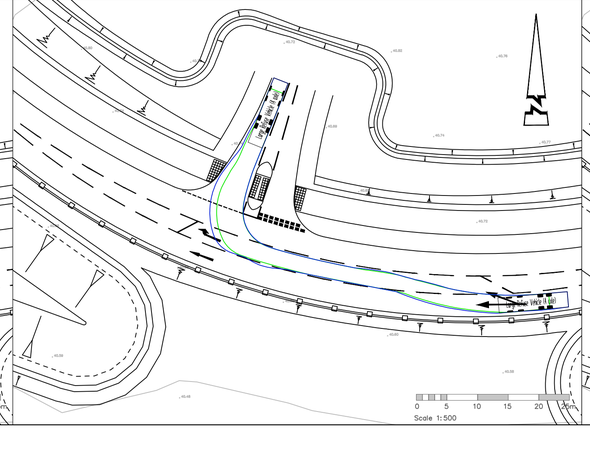

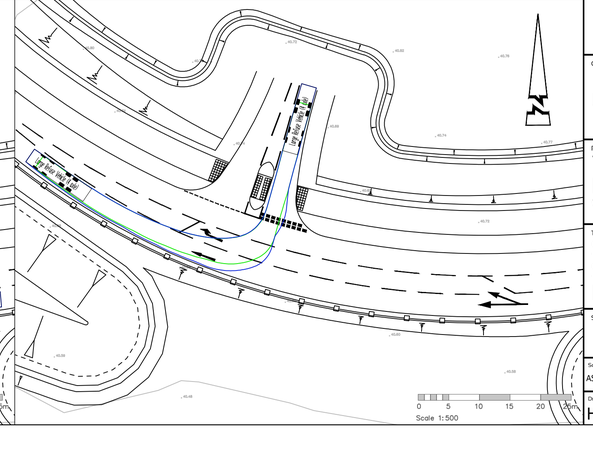

Rev	Date	Description	Drawn	Checked
C	03/26	UPDATED TO REFLECT RSA 2 RESPONSES	JJS	CS
B	02/26	LAYOUT AMENDED	AS	CS
A	02/26	FOR REVIEW	JJS	CS

Abley Letchford

www.ableyletchford.co.uk

Client
UNIVERSITY OF READING

Project
THAMES VALLEY SCIENCE PARK - LODDON GARDEN VILLAGE LINK ROAD

Title
SWEPT PATH ANALYSIS
SHEET 3
REFUSE VEHICLE

Status

Scale	Date	Drawn	Checked
AS SHOWN @ A1	FEB 2026	JJS	CS

Drawing No	Revision
HD169-TVSP-0107	C