© ABLEY LETCHFORD PARTNERSHIP LTD.
This drawing should not be reproduced without consent.

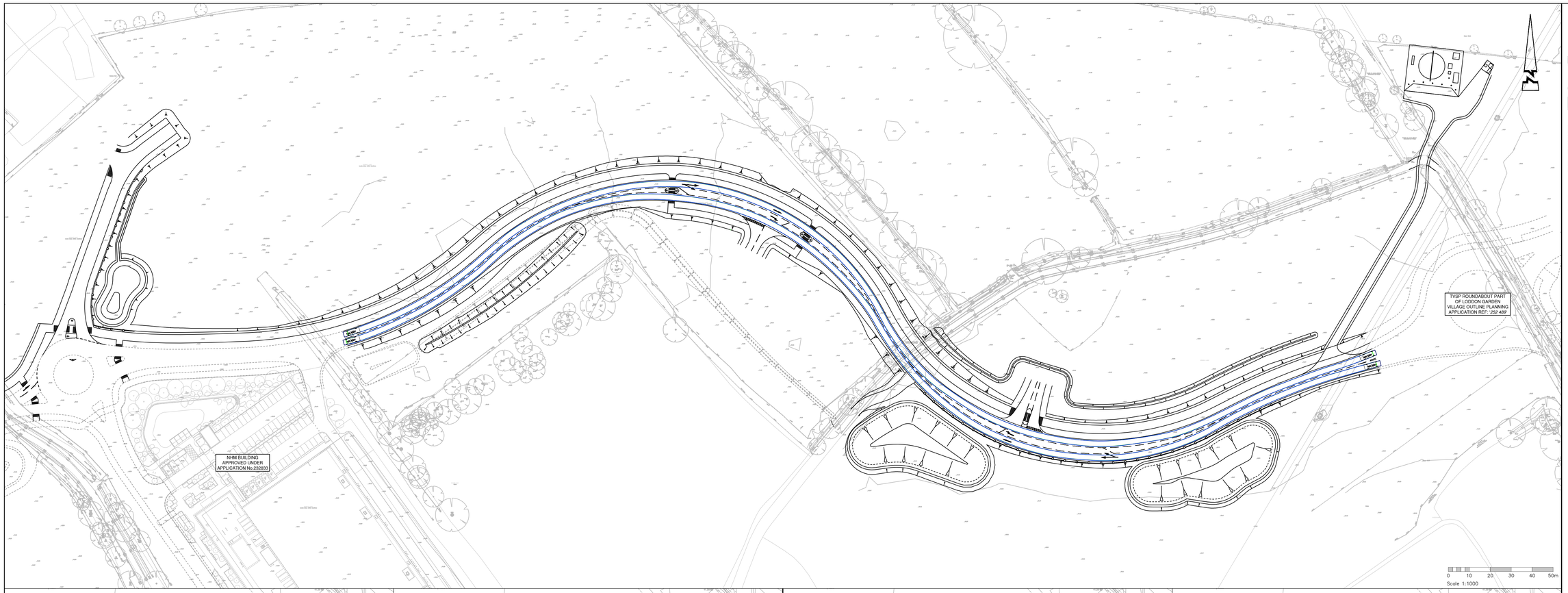


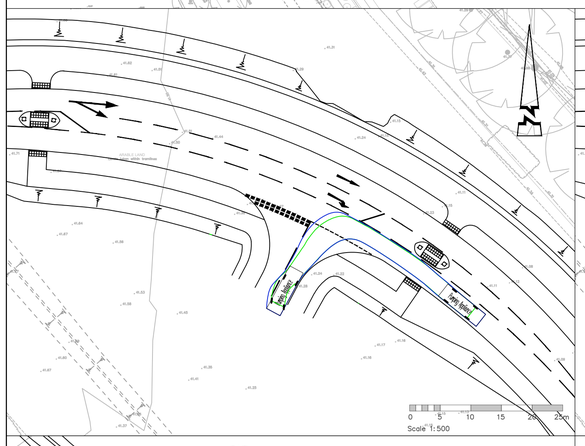


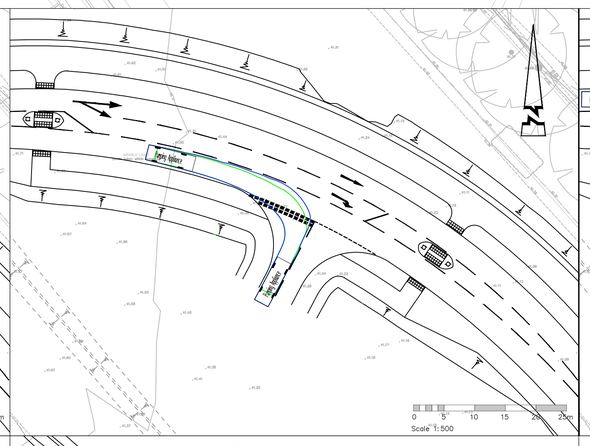


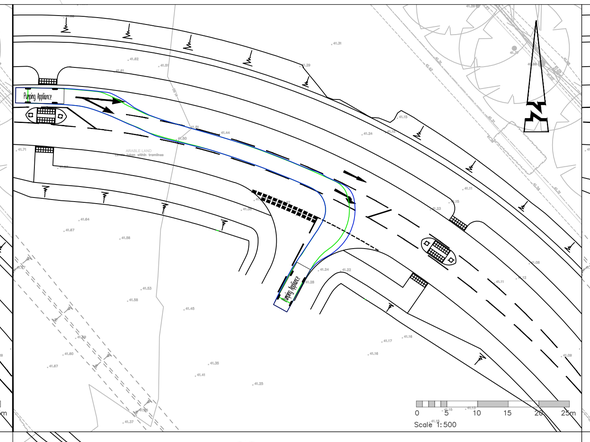


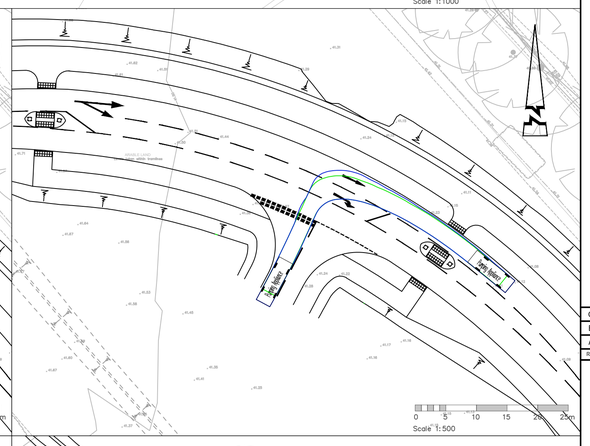


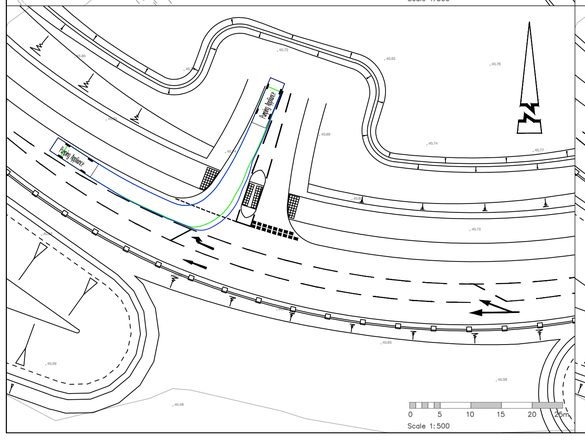


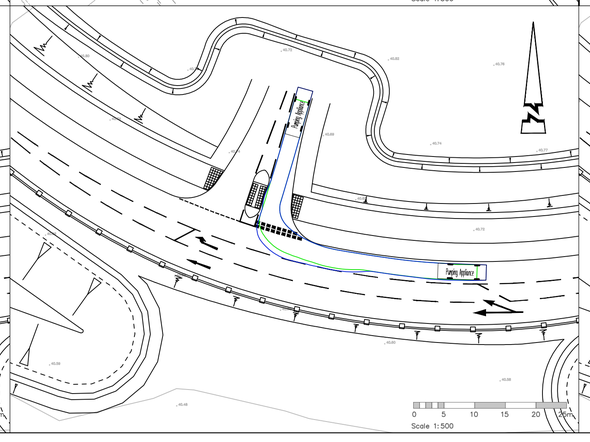


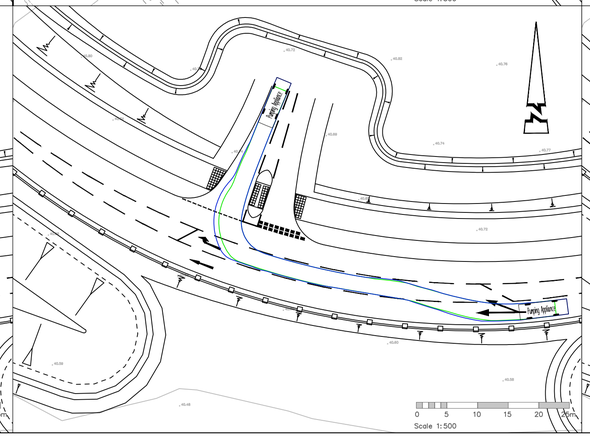


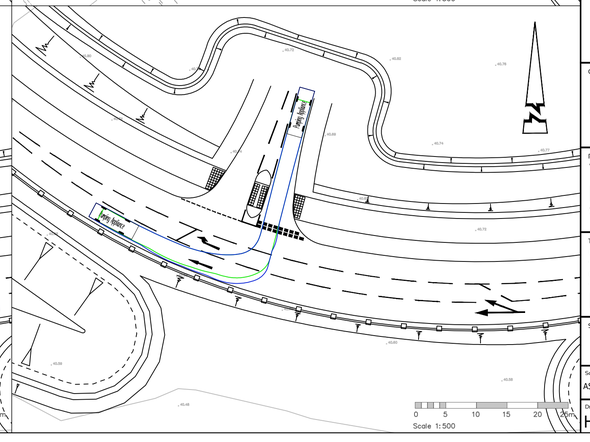


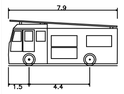


Pumping Appliance

| | |
|---|---|
| Overall Length | 7.900m |
| Overall Width | 2.500m |
| Overall Body Height | 3.300m |
| Min Body Ground Clearance | 0.140m |
| Track Width | 2.500m |
| Lock to lock time | 4.00s |
| Kerb to Kerb Turning Radius | 7.750m |

GENERAL NOTES:
1. Do not scale.
2. Refer to all other Project Drawings and supporting notes.

| Rev | Date | Description | Drawn | Checked |
|---|---|---|---|---|
| C | 03/26 | UPDATED TO REFLECT RSA 2 RESPONSES | JJS | CS |
| B | 02/26 | LAYOUT AMENDED | AS | CS |
| A | 02/26 | FOR REVIEW | JJS | CS |

Abley Letchford

www.ableyletchford.co.uk

Client
UNIVERSITY OF READING

Project
THAMES VALLEY SCIENCE PARK - LODDON GARDEN VILLAGE LINK ROAD

Title
SWEPT PATH ANALYSIS
SHEET 4
FIRE TENDER

Status

| Scale | Date | Drawn | Checked |
|---|---|---|---|
| AS SHOWN @ A1 | FEB 2026 | JJS | CS |

| Drawing No | Revision |
|---|---|
| HD169-TVSP-0108 | C |