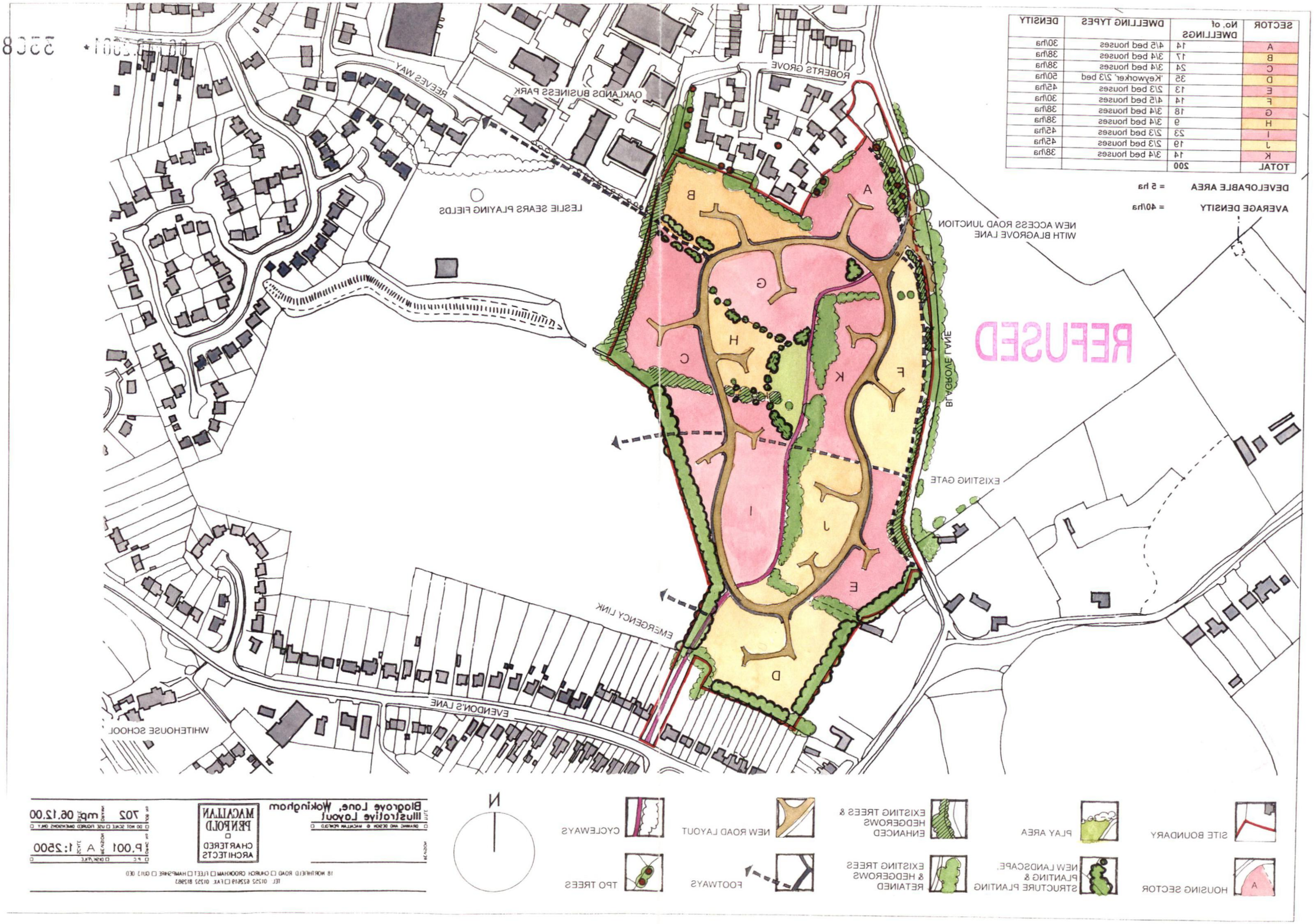

SECTOR	No. of DWELLINGS	DWELLING TYPES	DENSITY
A	14	4/5 bed houses	30/ha
B	17	3/4 bed houses	38/ha
C	24	3/4 bed houses	38/ha
D	35	'Keyworker' 2/3 bed	50/ha
E	13	2/3 bed houses	45/ha
F	14	4/5 bed houses	30/ha
G	18	3/4 bed houses	38/ha
H	9	3/4 bed houses	38/ha
I	23	2/3 bed houses	45/ha
J	19	2/3 bed houses	45/ha
K	14	3/4 bed houses	38/ha
TOTAL	200		

DEVELOPABLE AREA = 5 ha

AVERAGE DENSITY = 40/ha