Mr Tom Cledwyn - 171 Victoria Road

Legend:

Existing

Proposed

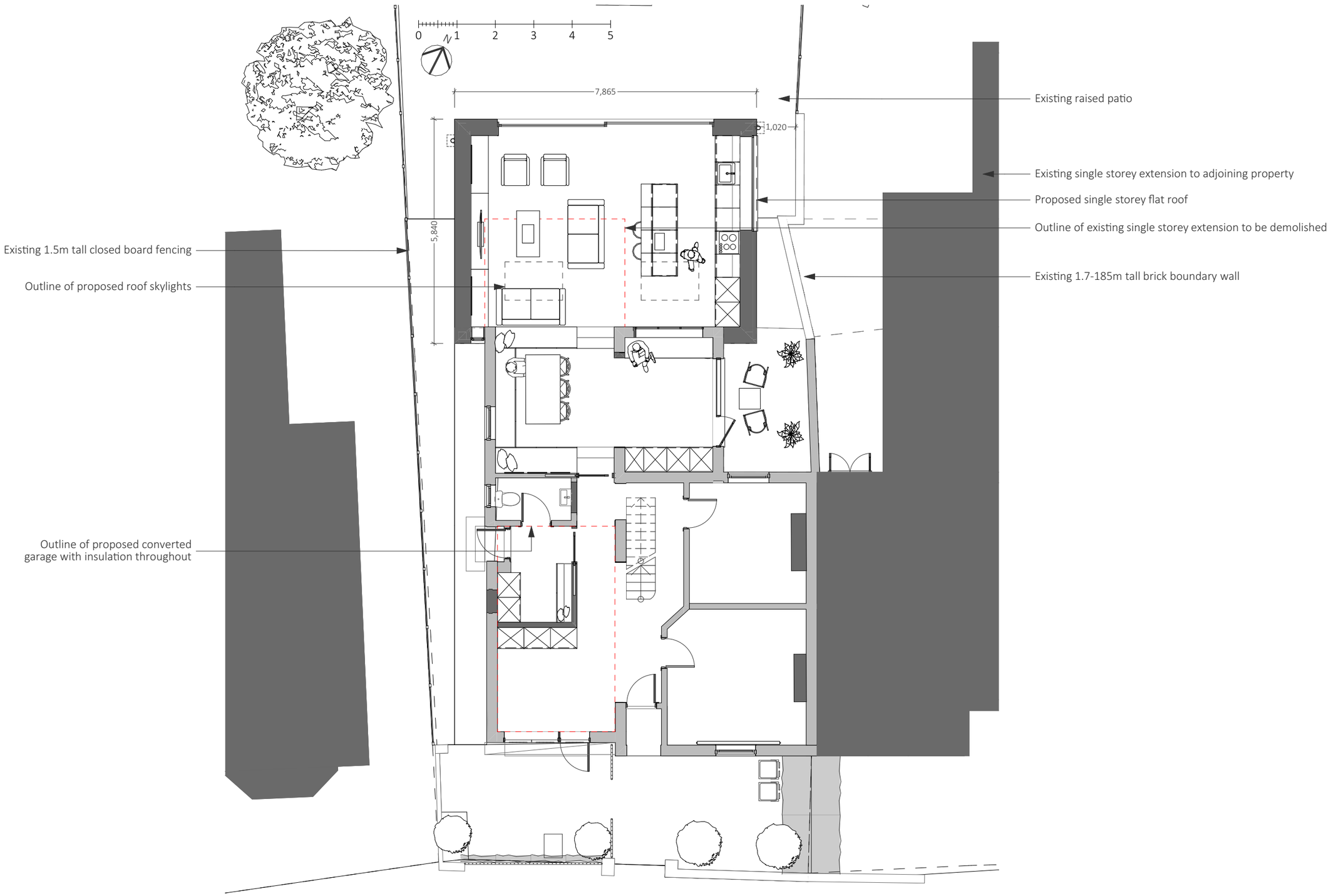

Issue date: 27 February 2025

Scale (1:100 @ A3)

Proposed Ground Floor

131 PA 007 revision 01- WIP

SIMON MACK ARCHITECTURE

© copyright Simon Mack Architecture Ltd 2025