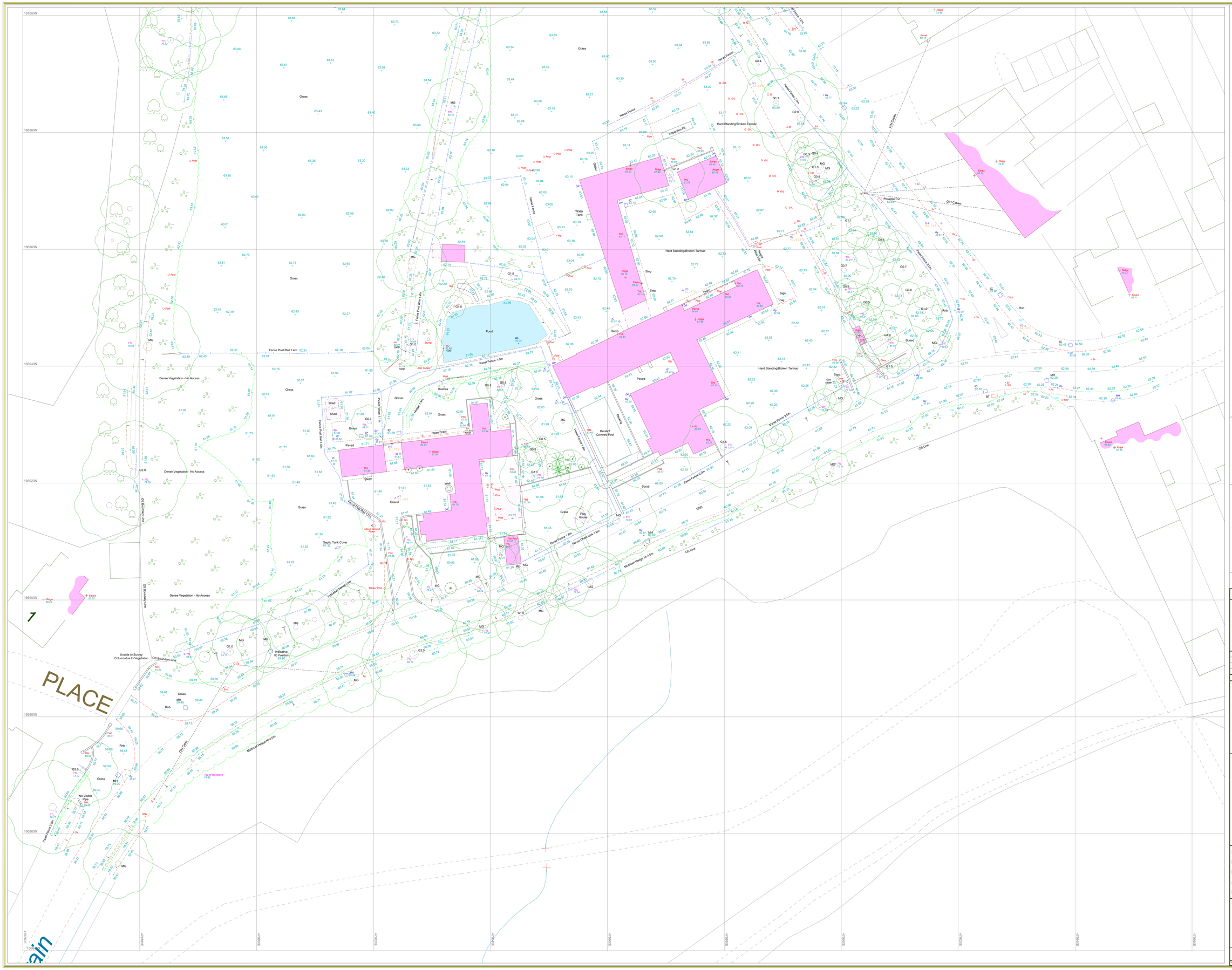

REV	DATE	DESCRIPTION OF WORK	SURVEYOR	CHECKED BY
-	-	-	-	-

Station	Easting (m)	Northing (m)	Level (m)
M1	479884.460	166988.185	63.582
M2	479883.173	166962.401	63.023
M3	479872.887	166952.980	62.676
M4	479917.117	166964.431	62.755
M5	479931.481	166946.902	62.523
M6	479823.150	166926.744	61.771
M7	479823.742	166917.459	61.491