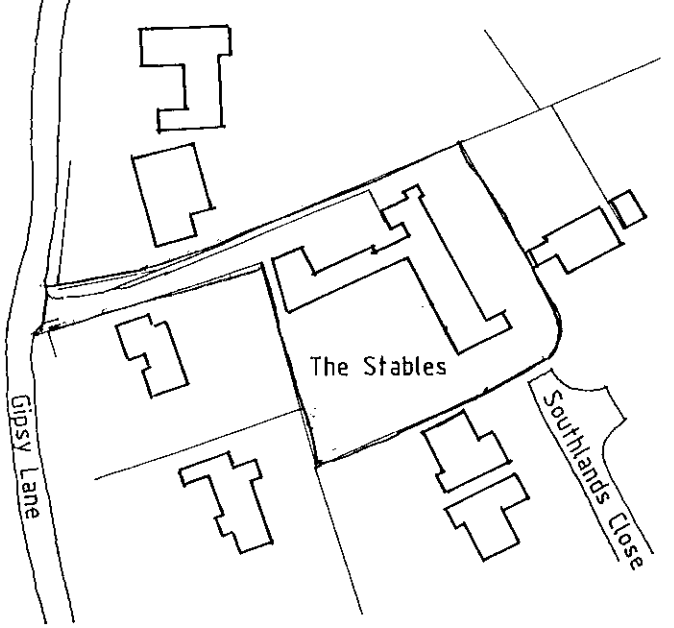

Site location 1:1250

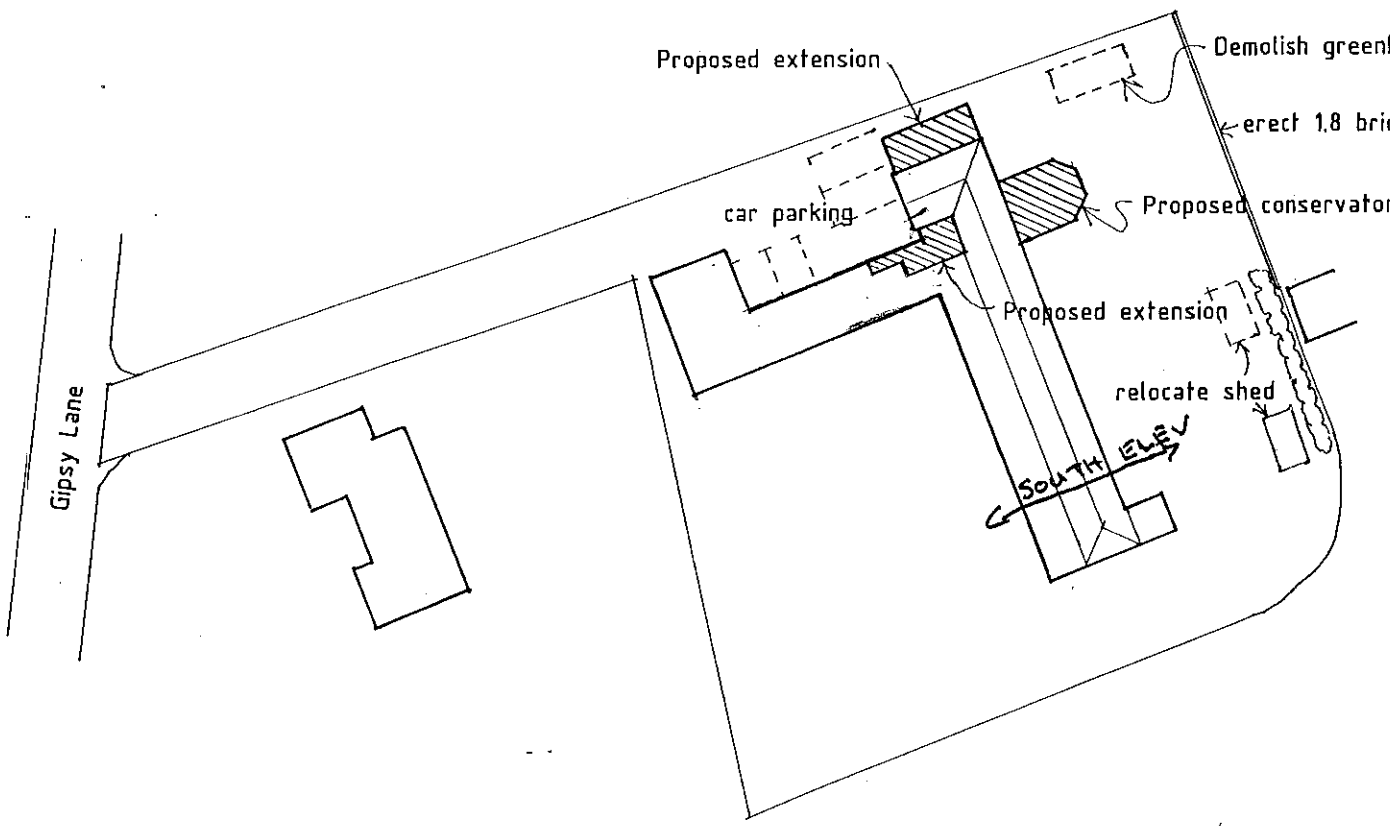

APPROVED

Site plan 1:500

The Stables
Gipsy Lane
Wokingham

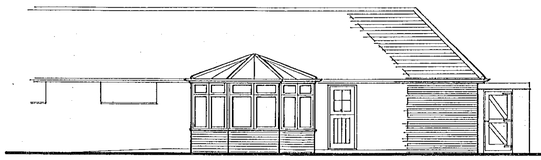

East elevation 1:100

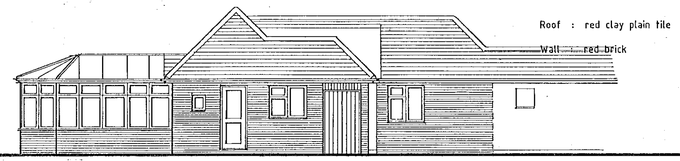

North elevation

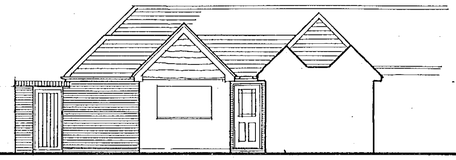

West elevation

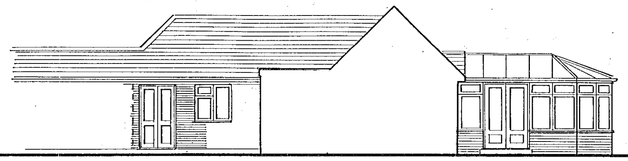

South elevation

APPROVED

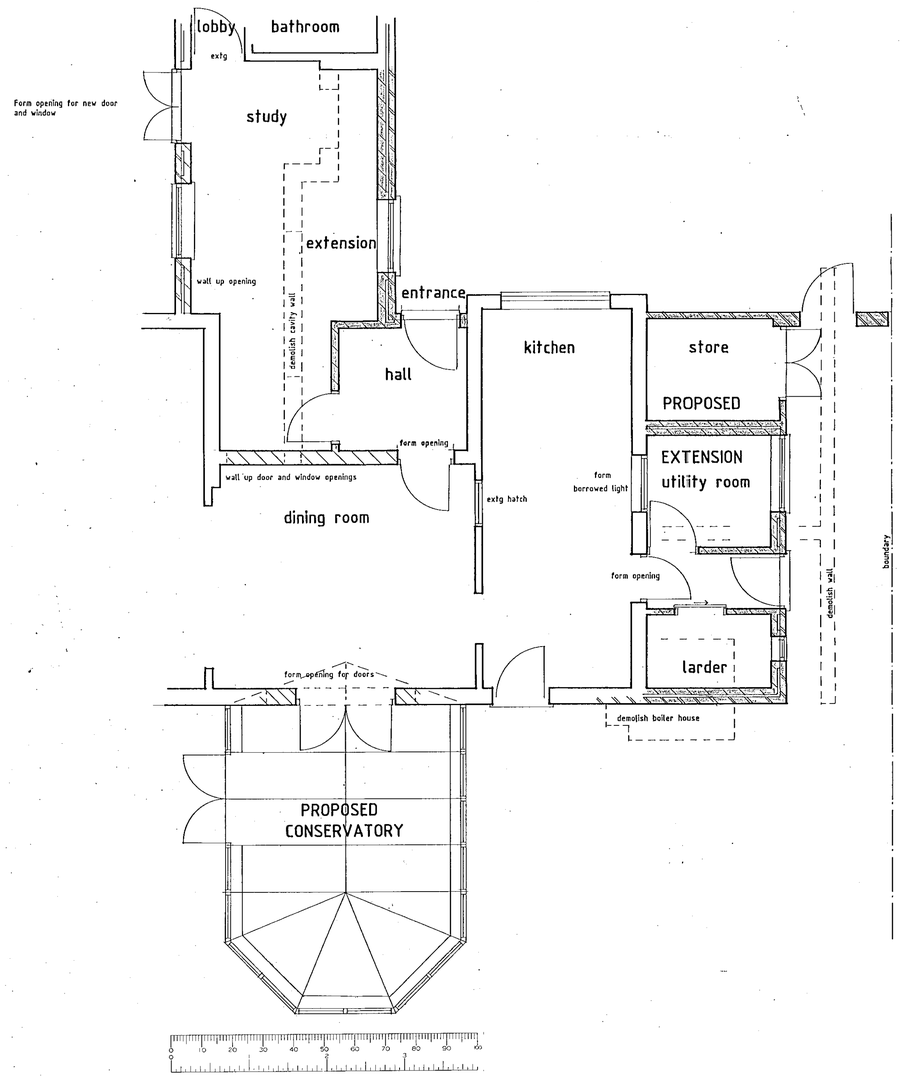

Plan 1:50

31.JAN.2001* 3270

Proposed extension
The Stables, Gipsy Lane,
Wokingham

Building Services
5 Latimer
Bracknell
RG12 7LG
Tel : 01344 456494 : Fax

Drawn by T. White. January 2001

Drwg 832/1

CO 10/5/01

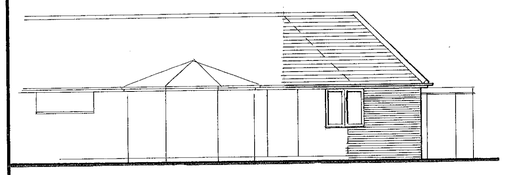

East elevation 1:100

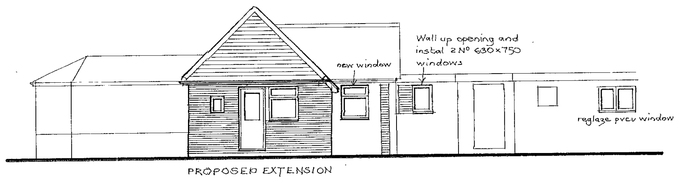

North elevation

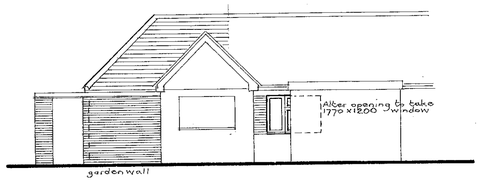

West elevation

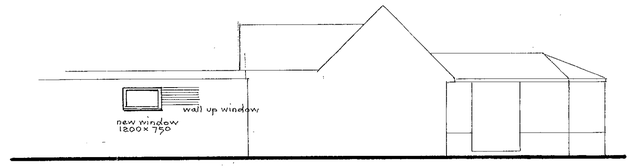

South elevation

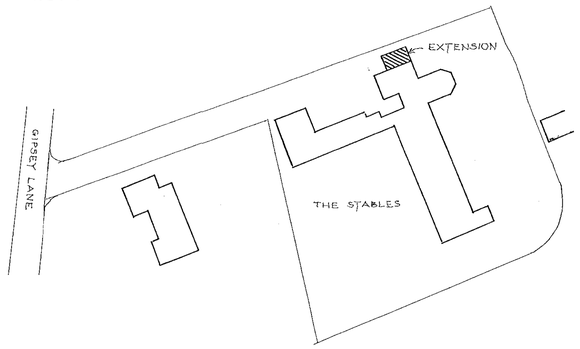

Site plan 1:500

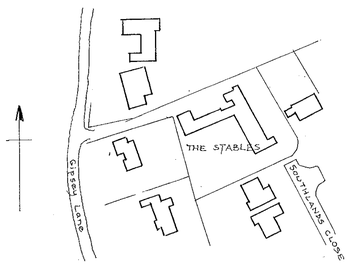

Site location 1:1250

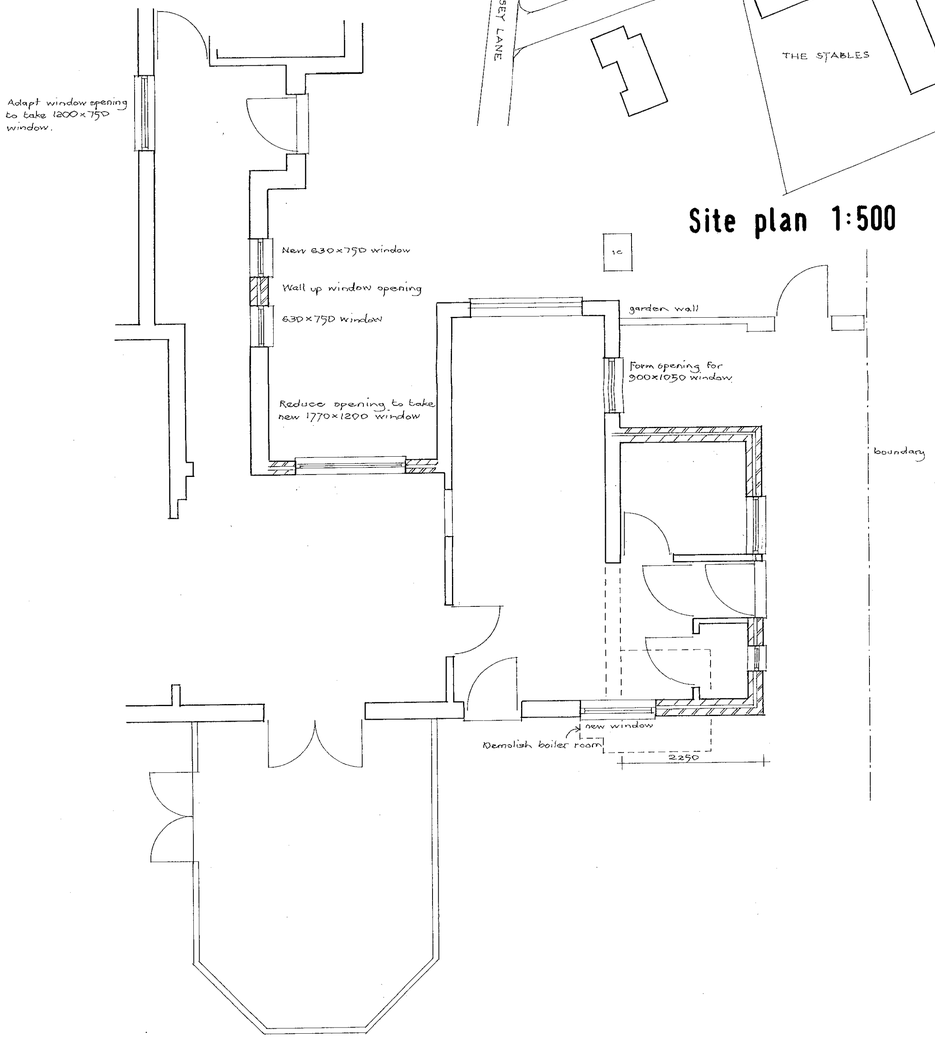

Plan 1:50

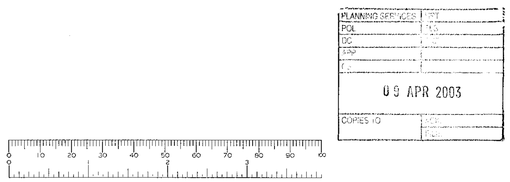

Proposed extension
The Stables Gipsey Lane
Wokingham

Building Services (Bracknell)
5 Latimer Bracknell Berks RG12 7LG
Telephone 01344 456494

Job 832	Drawing 1
Date	Scale
Client	

TPRS 47