Drg. No. 020201B

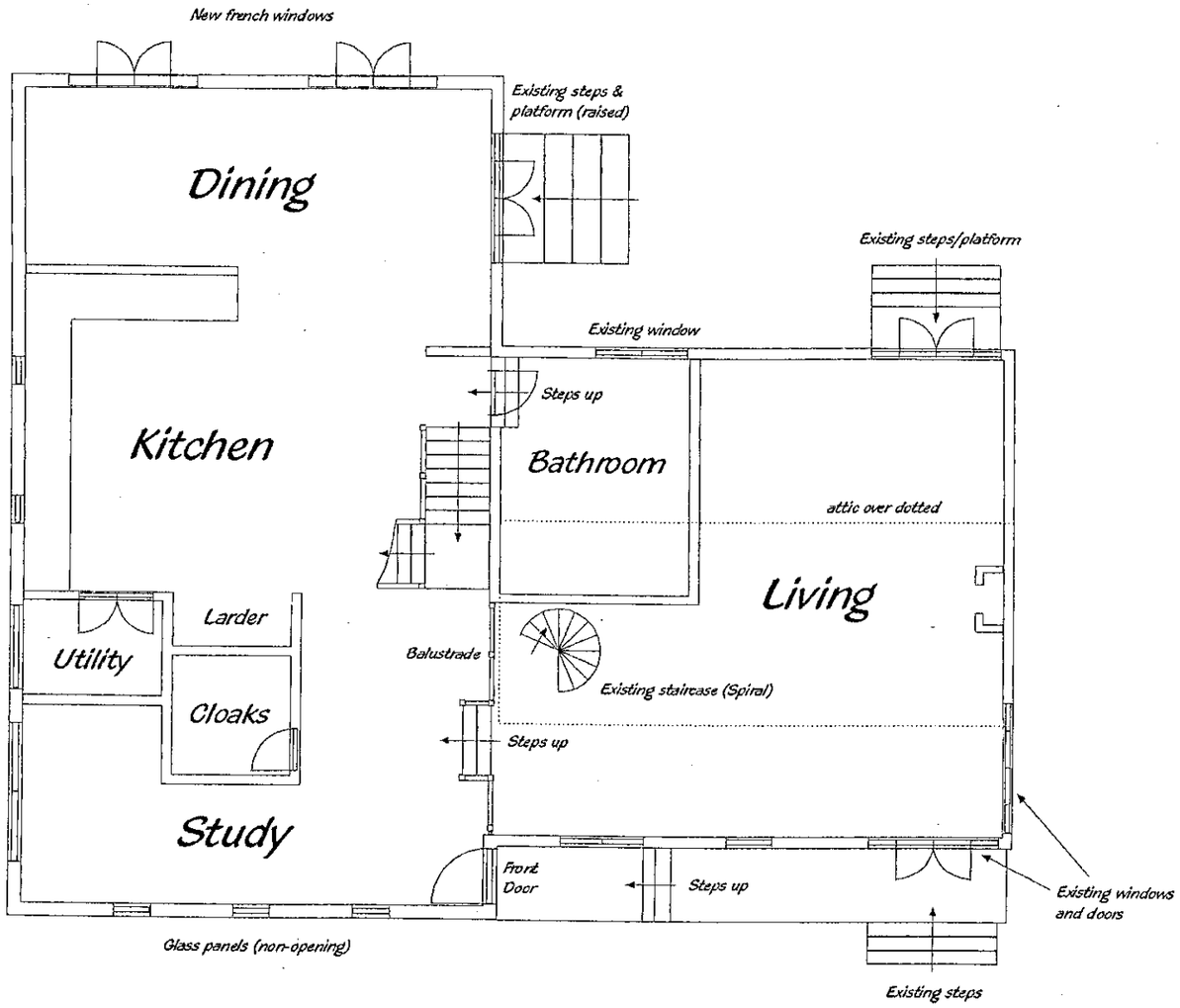

ground floor plan

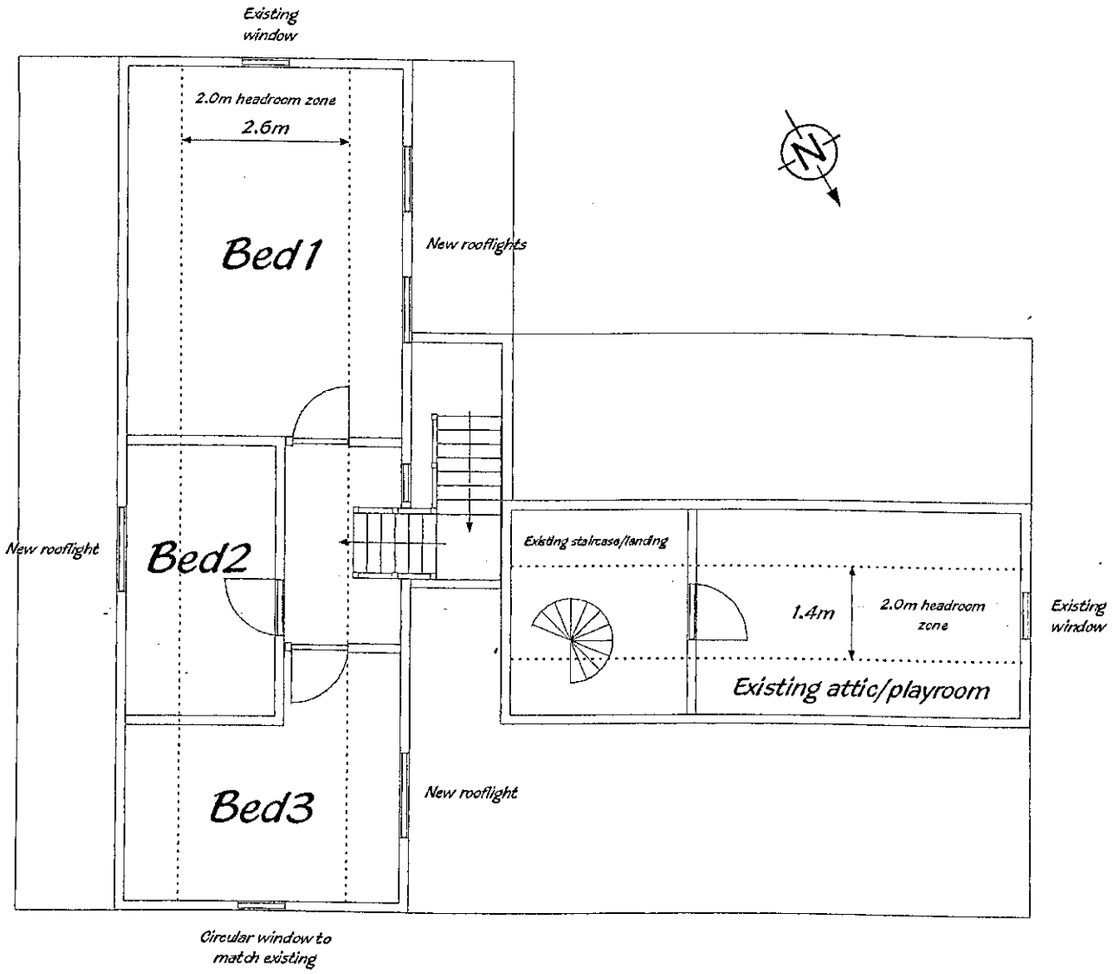

first floor plan

RECEIVED
- 7 FEB 2001
PLANNING SOUTH

AMENDED PLAN ①

Scale 1:100

Rev.	Date	Details

Willow Cottage, Rod Eyot, Henley-On-Thames, Oxon.
Re-construction following Flood damage.

M.G. & H.M. Lester

Drawn : MGL 02.02.01 | Drg. No. 020201B

P00/60027 & 28

Drg. No. 020201A

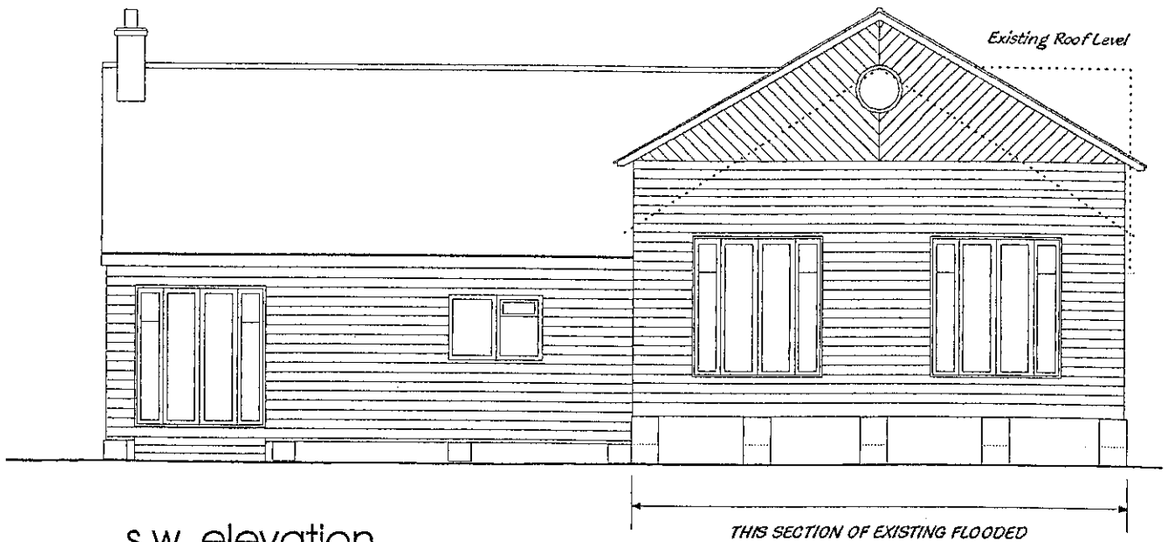

s.w. elevation

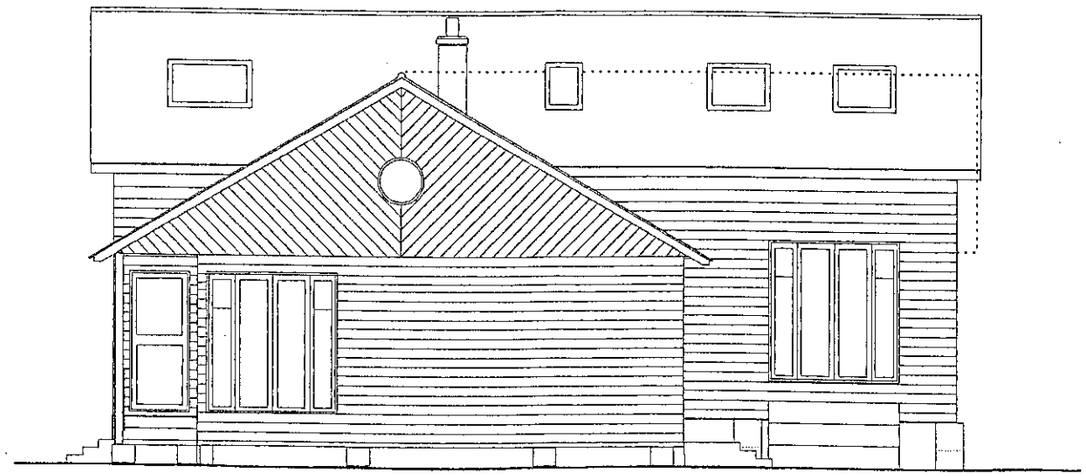

n.w. elevation

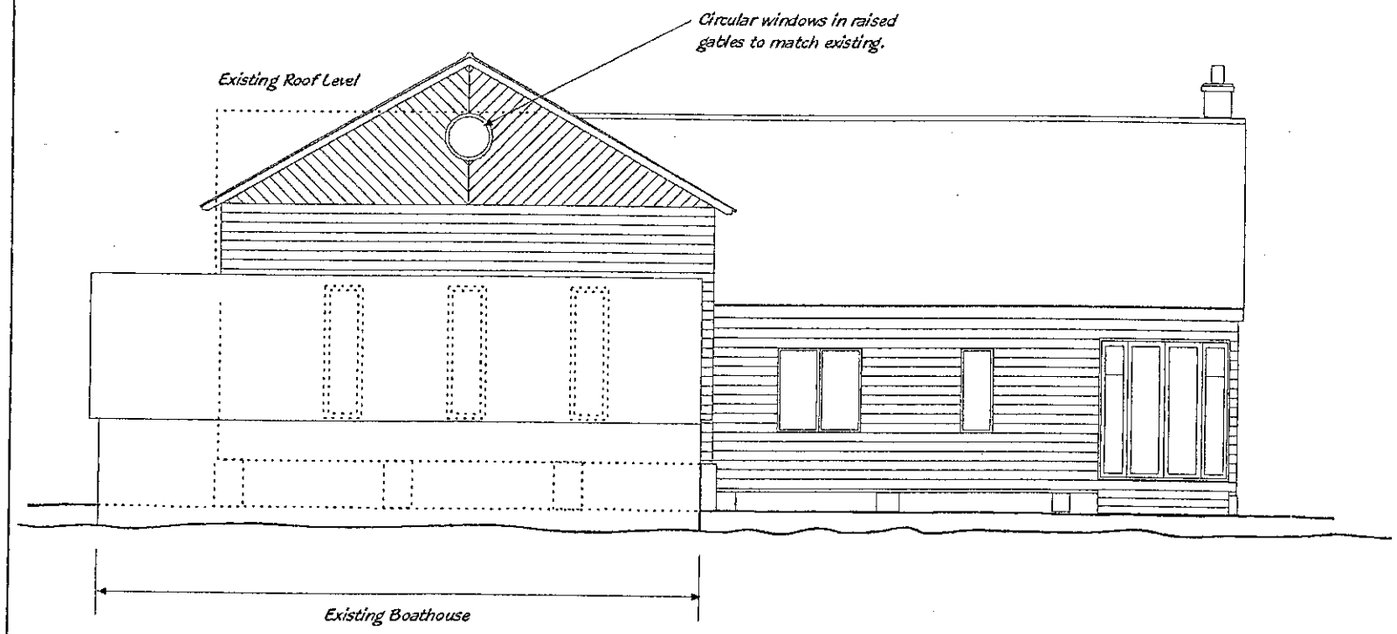

n.e. elevation

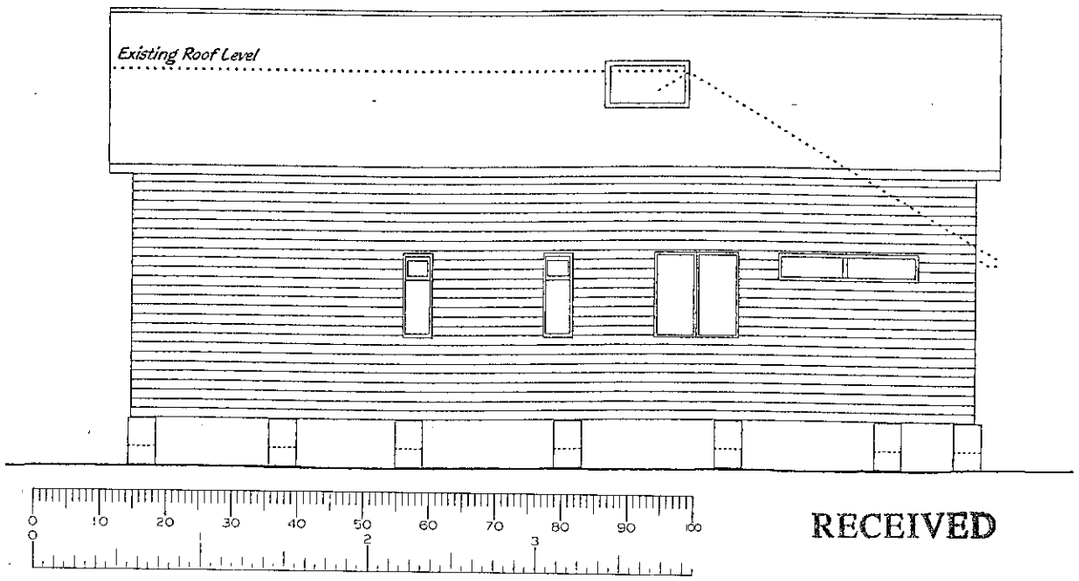

s.e. elevation

RECEIVED
7 FEB 2001
PLANNING SOUTH

AMENDED PLAN ①

Scale 1:100

Rev.	Date	Details

Willow Cottage, Rod Eyot, Henley-On-Thames, Oxon.
Re-construction following Flood damage.

M.G. & H.M. Lester

Drawn : MGL 02.02.01 | Drg. No. 020201A

P01/S0027 + 28

P01/20028

CON/2001/3274

CS	
02 FEB 2001	
COPIES TO:	ACK:
	FILE:

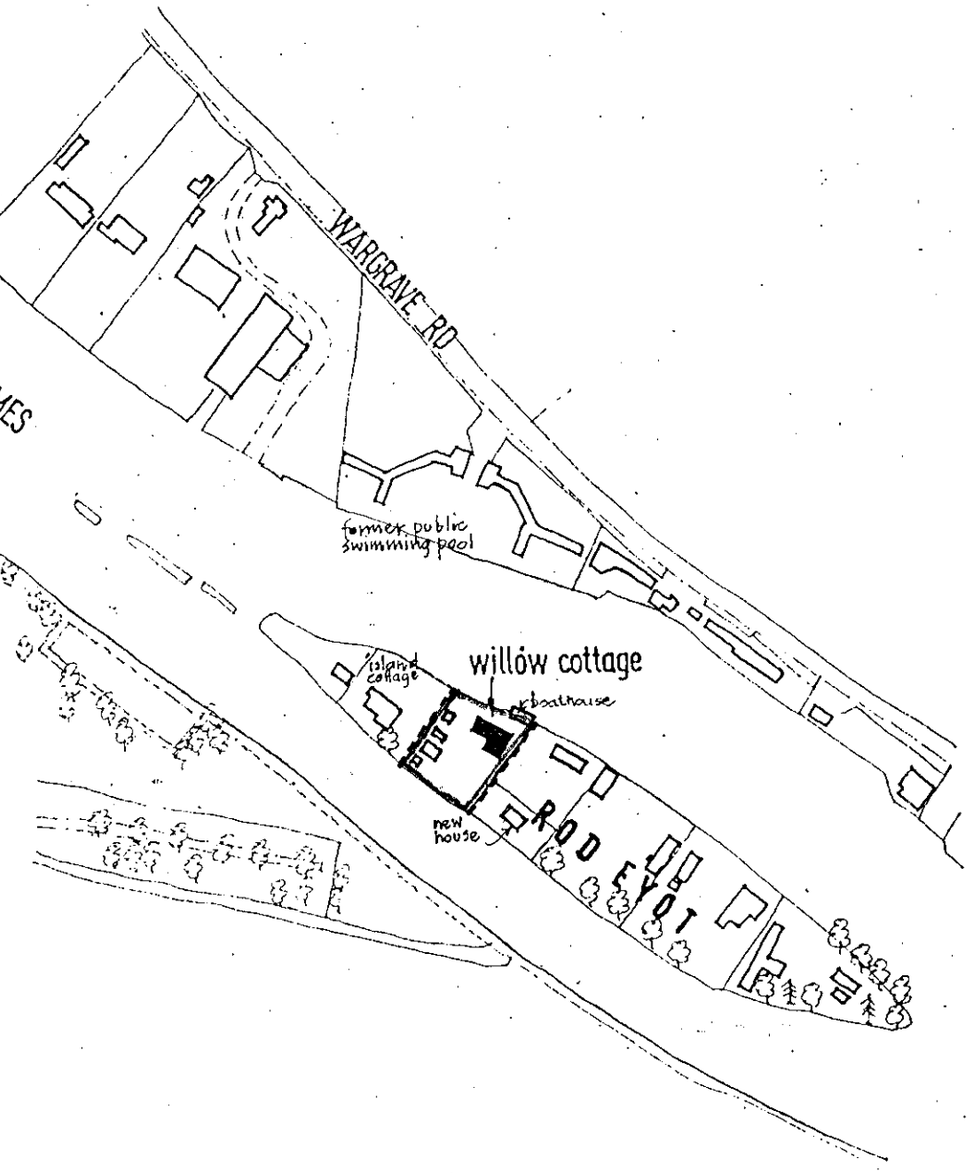

LOCATION PLAN (1:2500)

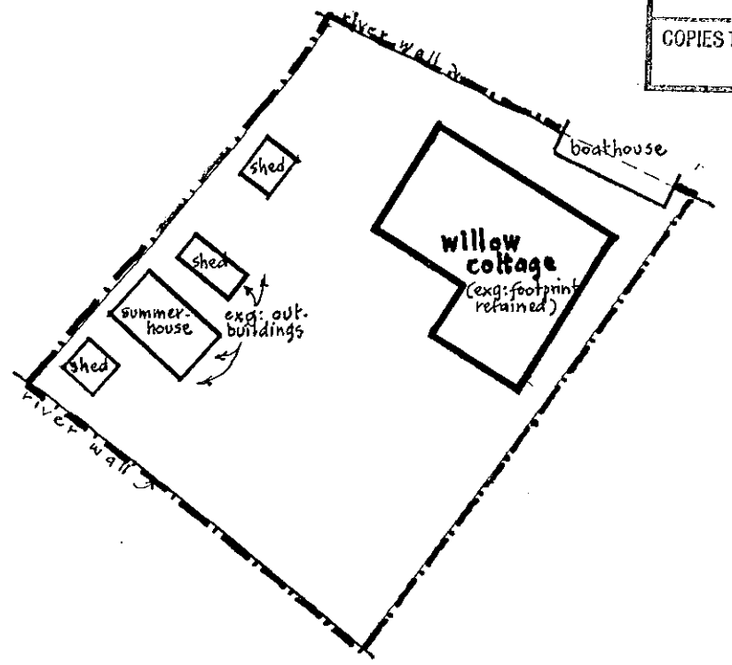

RECEIVED

11 JAN 2001

PLANNING SOUTH

SITE PLAN (1:500)

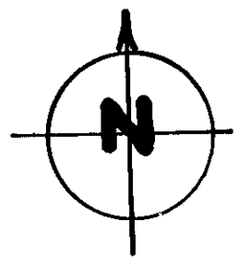

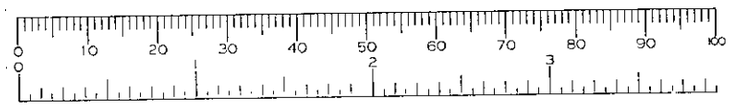

Barrie R Steele AADipARIBA FFB chartered architect

consultants town planning landscaping building law costs and development

GROVE HOUSE READING ROAD LOWER BASILDON READING RG8 9ND tel/fax 01491 875050

Willow Cottage, Rod Eyot, Henley

flood damage repairs/rebuilding etc. for Mr & Mrs M. Lester

scales 1:2500 & 500 : date 11/01/01

LOCATION+SITE PLAN **2.101/1251**

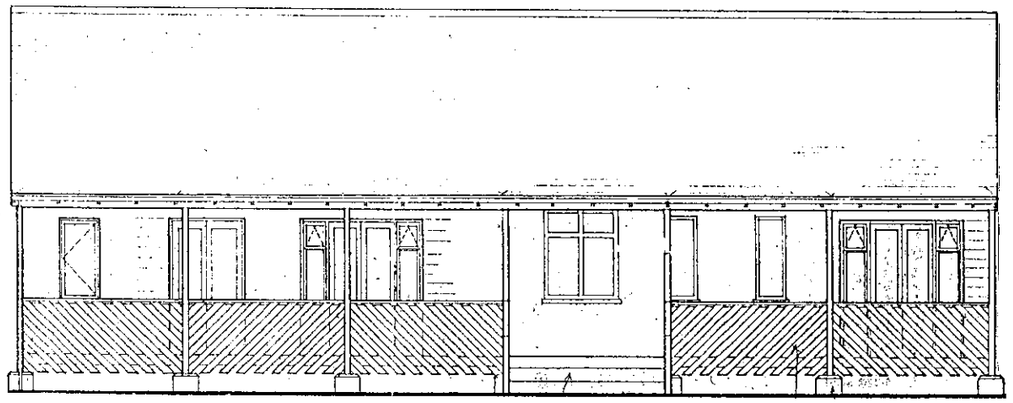

n.e. elevation

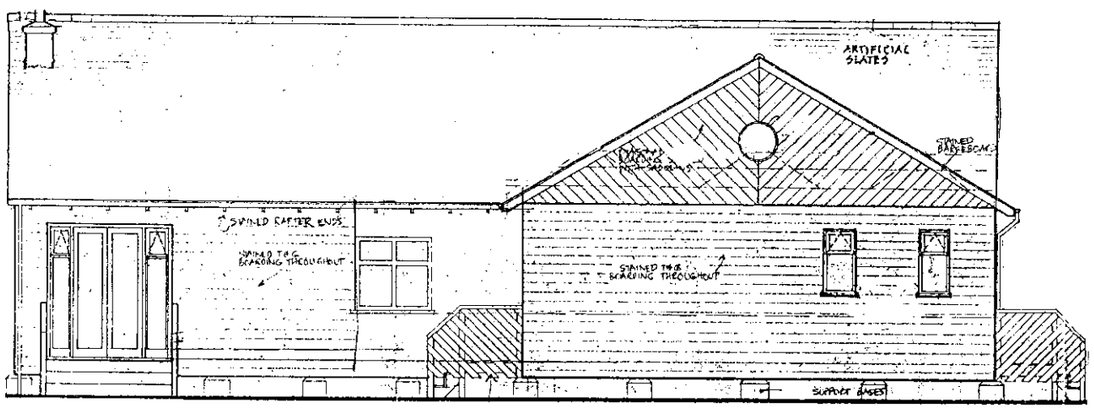

s.w. elevation

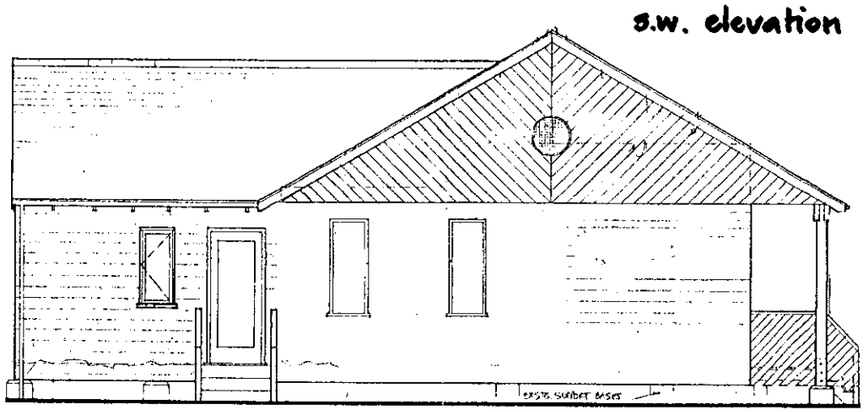

s.e. elevation

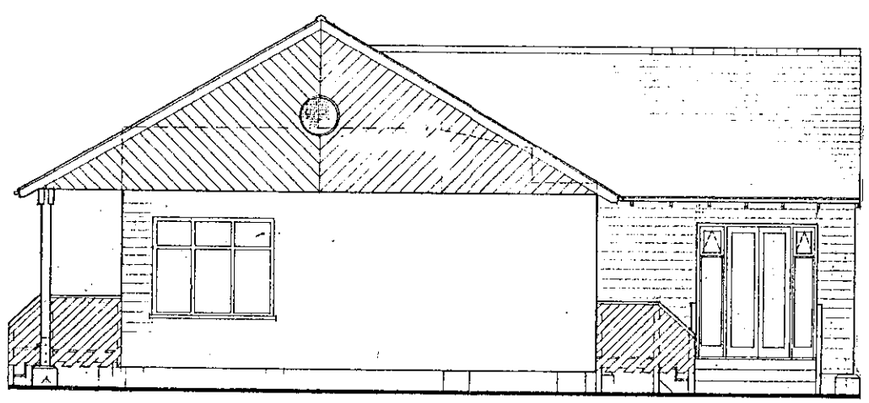

n.w. elevation

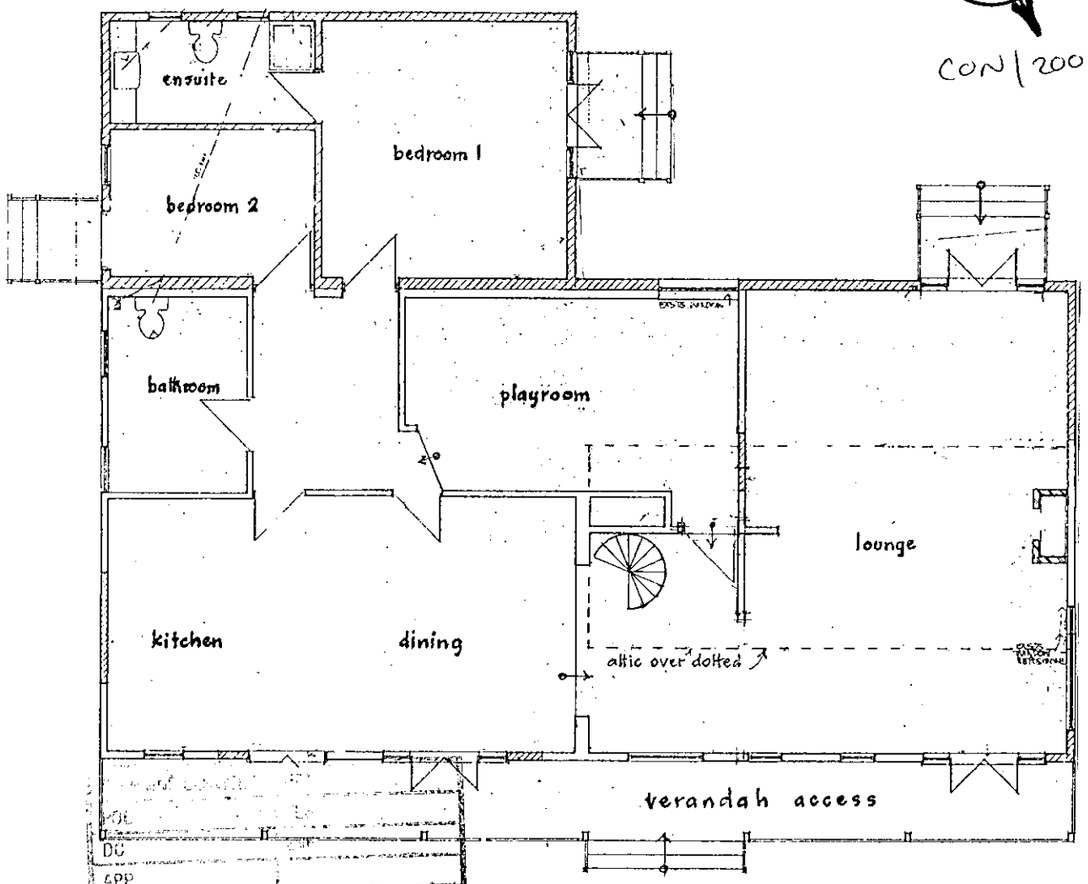

plan

POL
DC
APP
CS
02 FEB 2001
COPIES TO:
ACK:
FILE:

RECEIVED
11 JAN 2001
PLANNING SOUTH

Barrie R Steele AADipARIBA FFB chartered architect
consultants town planning landscaping building law costs and development
GROVE HOUSE READING ROAD LOWER BASILDON READING RG8 9ND tel/fax 01491 875050

Willow Cottage, Rod Eyot, Henley
flood damage repairs/rebuilding etc for Mr & Mrs M. Lester
scale 1:100 date 08/01/01

PLAN/ELEVATIONS (EXISTING) **2.101/101**

P01/00028

CON/2001/3274

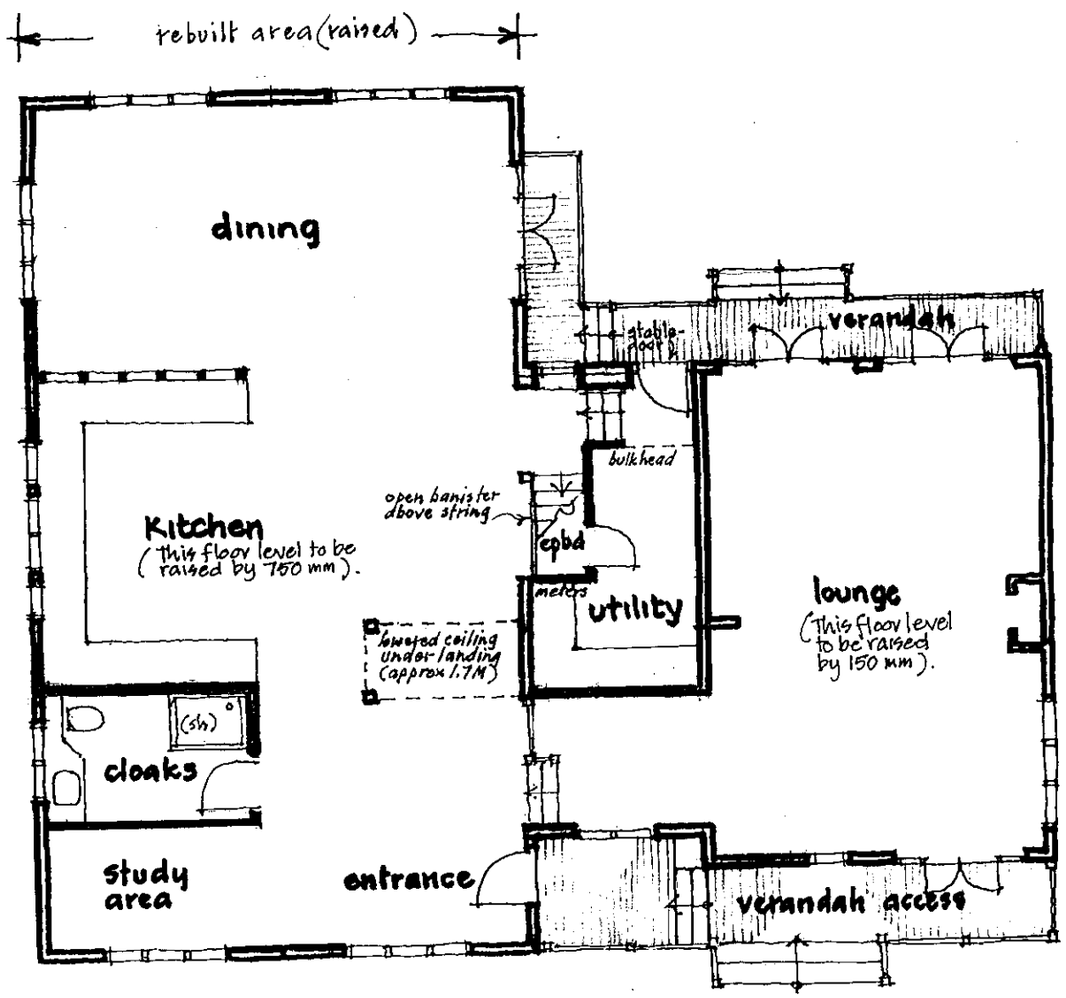

ground floor plan

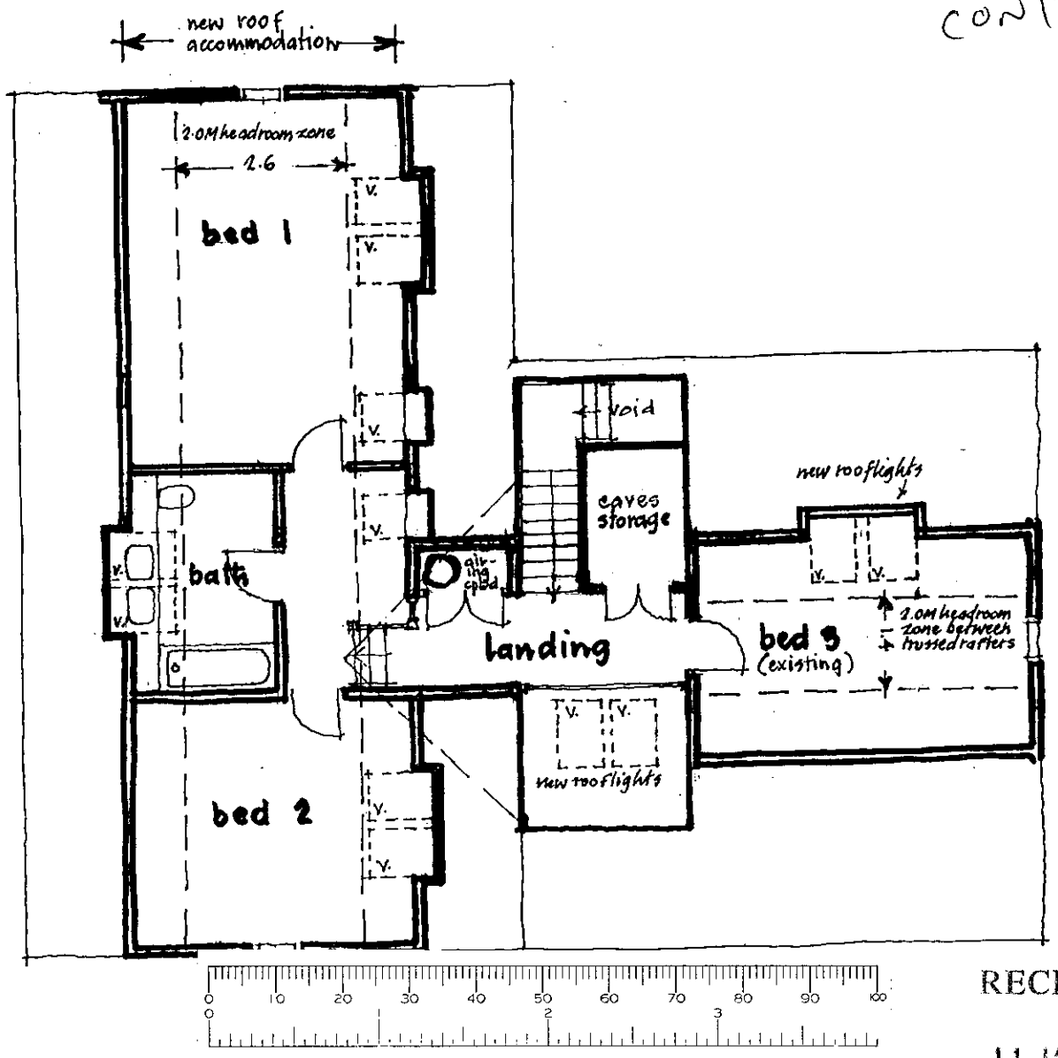

first floor plan

RECEIVED
11 JAN 2001
PLANNING SOUTH

PCL
DC
APP
CC
02 FEB 2001
COPIES TO:
ACK:
FILE:

Barrie R Steele AADipARIBA FFB chartered architect
consultants town planning landscaping building law costs and development
GROVE HOUSE READING ROAD LOWER BASILDON READING RG8 9NO tel/fax 01491 875050

Willow Cottage, Rod Eyot, Henley
flood damage repairs/rebuilding etc. for Mr & Mrs M. Lester
scale 1:100 date 11/01/01

FLOOR PLANS (PROPOSED) **2.101/108**

P01/S0028

CON/2001/3274

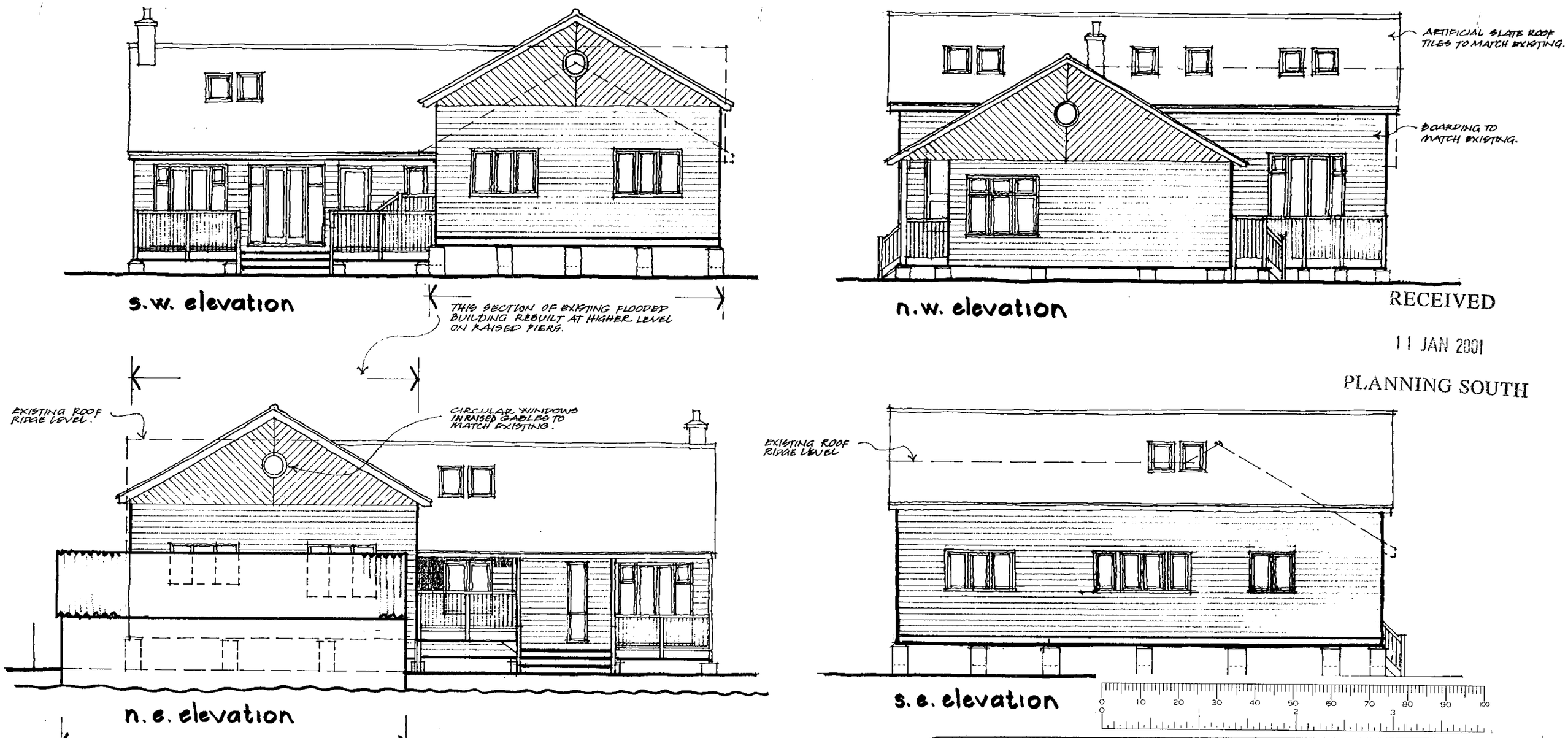

RECEIVED

11 JAN 2001

PLANNING SOUTH

Barrie R Steele AADipARIBA FFB chartered architect

consultants town planning landscaping building law costs and development

GROVE HOUSE READING ROAD LOWER BASILDON READING RG8 9ND tel/fax 01491 875050

Willow Cottage, Rod Eyot, Henley

flood damage repairs/rebuilding etc. for Mr & Mrs M. Lester

scale 1:100 date 10/01/01

ELEVATIONS (PROPOSED) **2.101/107**

...NING SERVICES | HPT
POL | TLS
DS | ENF
ACC
CS
02 FEB 20...