06.NOV.2000* 2775

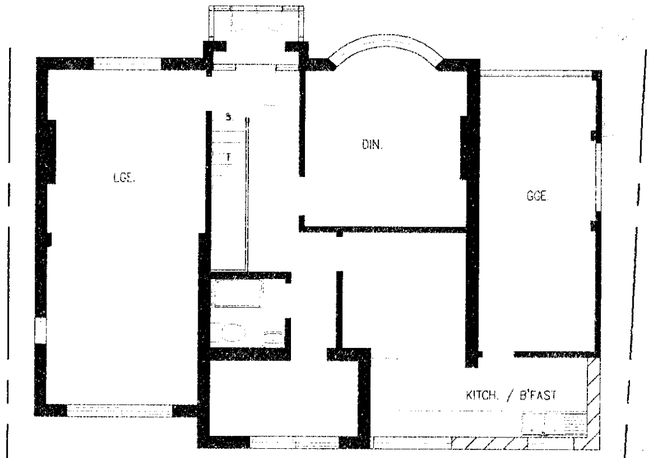

GROUND FLOOR LAYOUT TO F/1999/0069
(1:100)

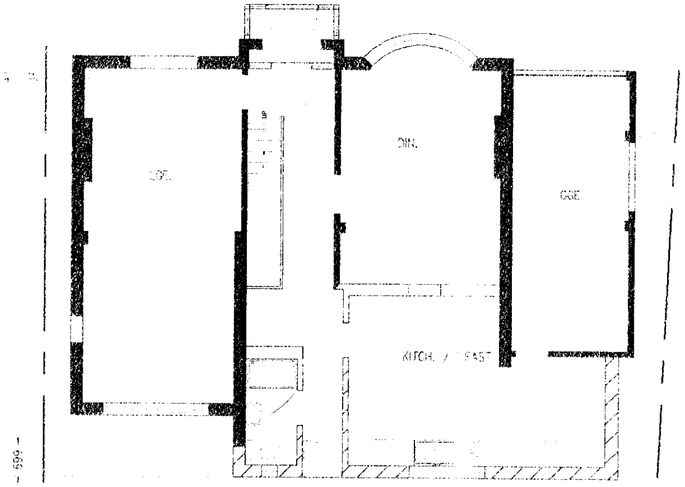

AS BUILT GROUND FLOOR LAYOUT (APPLIED SEPARATELY)
(1:100)

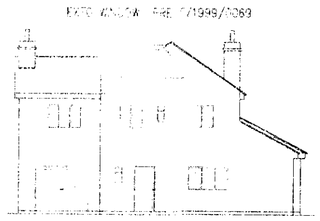

REAR (SOUTH EAST)

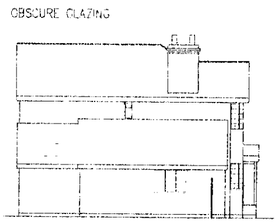

SIDE(NORTH EAST) -(APPLIED SEPARATELY)

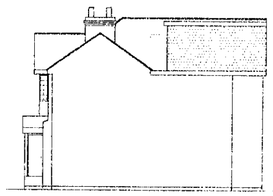

SIDE(SOUTH WEST)

ELEVATIONS FOR RETROSPECTIVE APPROVAL
(1:200)

REFUSED

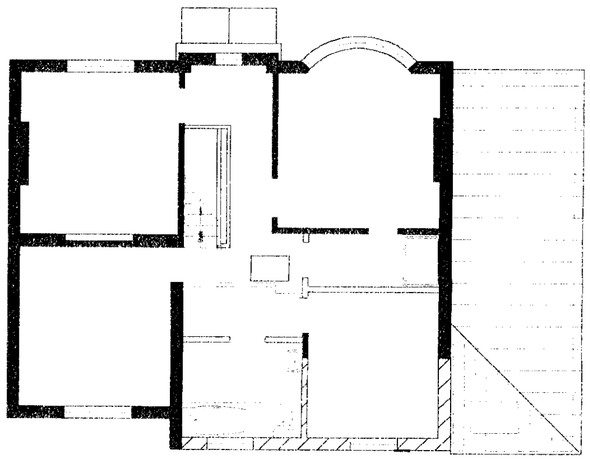

FIRST FLOOR LAYOUT TO F/1999/0069
(1:100)

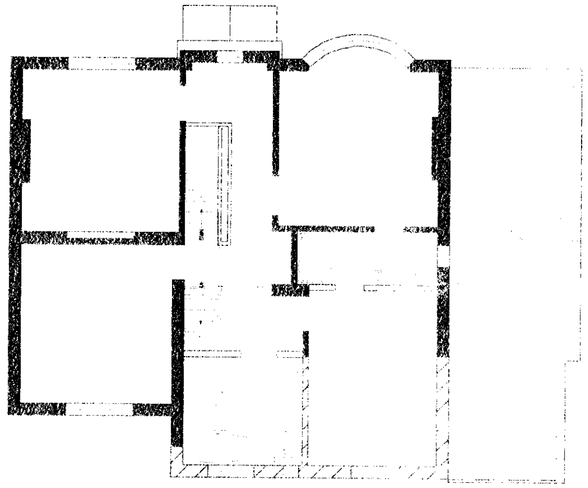

AS BUILT FIRST FLOOR LAYOUT (APPLIED SEPARATELY)
(1:100)

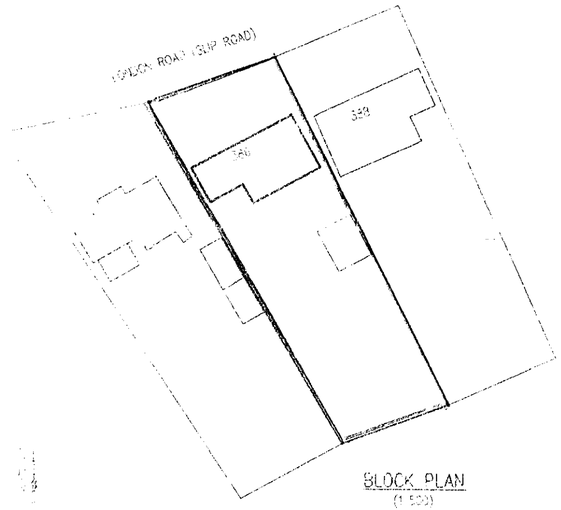

BLOCK PLAN
(1:500)

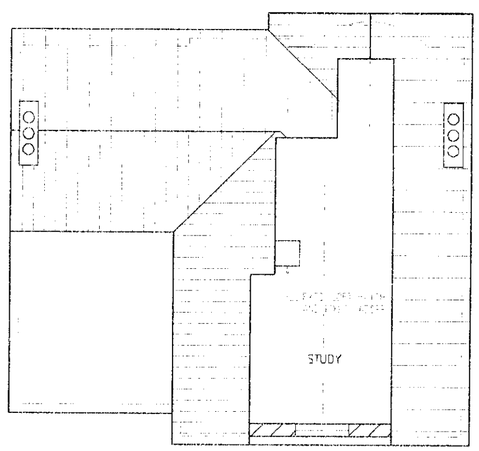

SECOND FLOOR LAYOUT TO F/1999/0069(IMPLIED)
(1:100)

APPROVED PLANS TO APP. NO. F/1999/0069

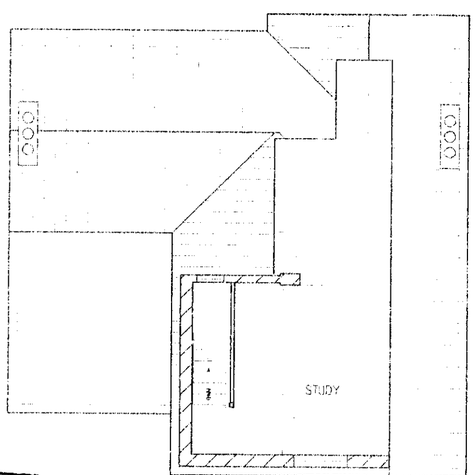

AS BUILT SECOND FLOOR LAYOUT
(1:100)

REFUSED

AS BUILT OR PLANS FOR RETROSPECTIVE APPROVAL

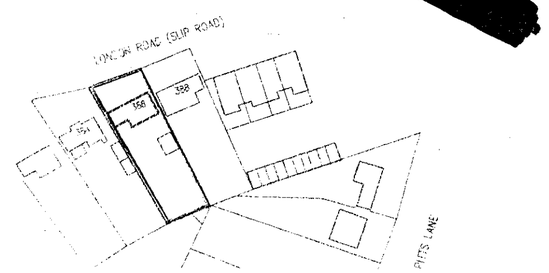

SITE LOCATION PLAN
(1:1250)

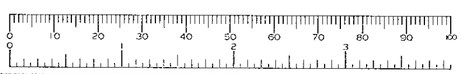

NOTES AND SPECIFICATION

1. DO NOT SCALE OF THIS DRAWING.
2. ALL DIMENSIONS ARE IN MILLIMETRES UNLESS OTHERWISE SPECIFIED.
3. THIS DRAWING IS ONLY FOR PLANNING PERMISSION AND PRELIMINARY ESTIMATION PURPOSES AND NO OTHER.
4. ALL EXTERNAL MATERIALS SHALL MATCH EXISTING EXCEPT WHERE OTHERWISE SPECIFIED.
5. ALL COPYRIGHTS ARE RESERVED WITH THE ORIGINATOR.
6. NO PART OF THE WORKS SHALL ENCROACH UNDERGROUND, OR ABOVE, OR OVERHANG IN ANY WAY BEYOND THE APPLICATION SITE BOUNDARIES.
7. THIS DRAWING IS TO BE READ FULLY IN CONJUNCTION WITH DWG./SHT. NOs: N/A
SUPPORTING REPORTS TO BE READ WITH THIS DRAWING, EITHER PRINTED HEREON OR ISSUED SEPARATELY, ARE AS FOLLOWS : N/A
8. © *COPYRIGHT KALSI ASSOCIATES LTD. 2000*

NEW CONST. SHOWN THUS:
PLAN
ELEVATIONS

0	14.10.00	FIRST ISSUE

KALSI ASSOCIATES
KALSI ASSOCIATES LTD.
BUILDING CONSULTANTS
6 Devonshire Park,
Reading, RG2 7DX
Tel: (0118) 975 7988
Fax: (0118) 975 7966
E-mail: KA LTD@CS.COM
Planning, Architectural
Civil and Structural Design,
Survey & Project Management Services
Dir.: R.S. KALSI BSc;MBA;C.Eng;MICE;MIAS;MBIM

MR & MRS D. S. PHANDER

PROPOSED DORMER TO ATTIC STUDY AT 386 LONDON ROAD EARLEY READING BERKSHIRE

T&CP DETAILS: PLANS/ELEVATIONS

1:100	14.10.00	RSK	447 0019	447.03	0	1 OF 1

PLOT DATE: 26.10.00
JOB DIR: C:\JOBS\KALSI\447-dwg\0019\DWG\

A2 1:100

CAD FILE NAME: 447-01-SRV

06.NOV.2000* 2775

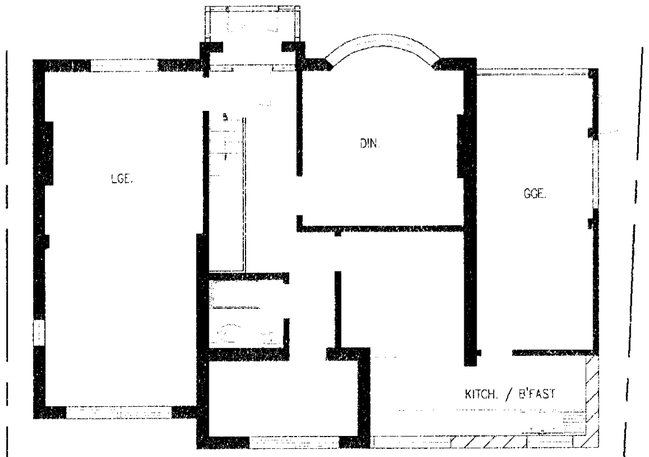

GROUND FLOOR LAYOUT TO F/1999/0069
(1:100)

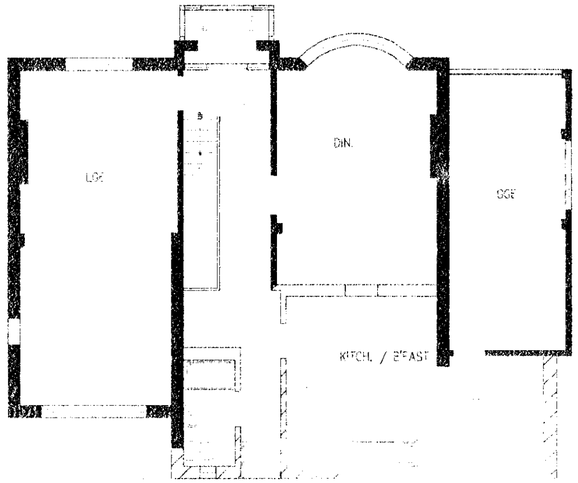

AS BUILT GROUND FLOOR LAYOUT (APPLI
(1:100)

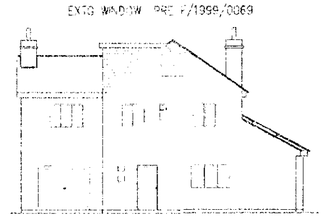

REAR (SOUTH EAST)

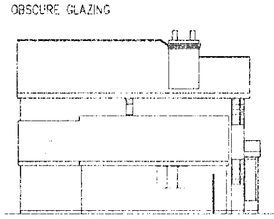

SIDE(NORTH EAST) -(APPLIED SEPARATELY)

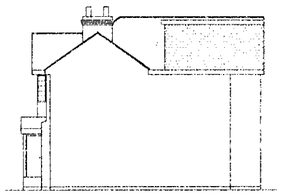

SIDE(SOUTH WEST)

ELEVATIONS FOR RETROSPECTIVE APPROVAL
(1:200)

REFUSED

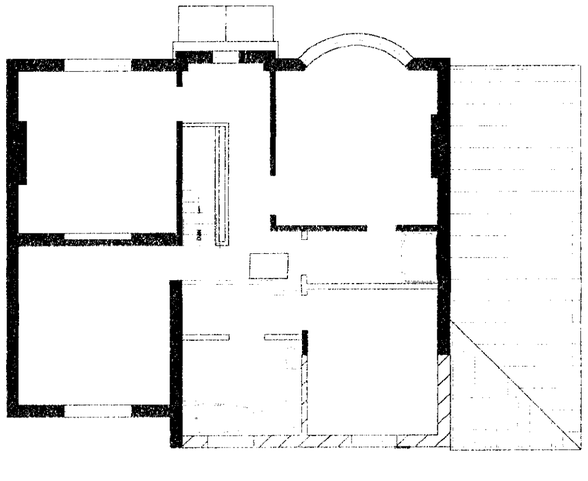

FIRST FLOOR LAYOUT TO F/1999/0069
(1:100)

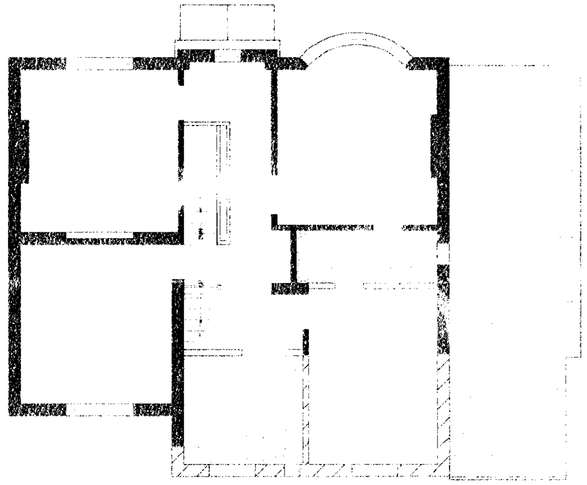

AS BUILT FIRST FLOOR LAYOUT (APPLIED SEPARATELY)
(1:100)

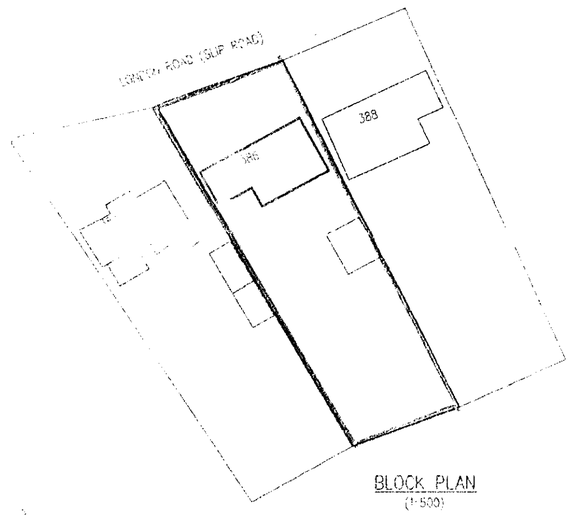

BLOCK PLAN
(1:500)

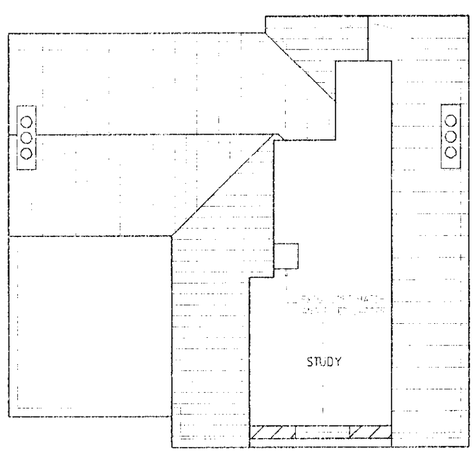

SECOND FLOOR LAYOUT TO F/1999/0069(IMPLIED)
(1:100)

APPROVED PLANS TO APP. NO. F/1999/0069

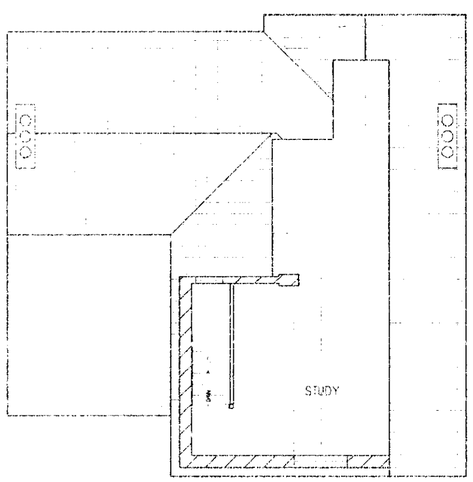

AS BUILT SECOND FLOOR LAYOUT
(1:100)

AS BUILT OR PLANS FOR RETROSPECTIVE APPROVAL

REFUSED

REFUSED

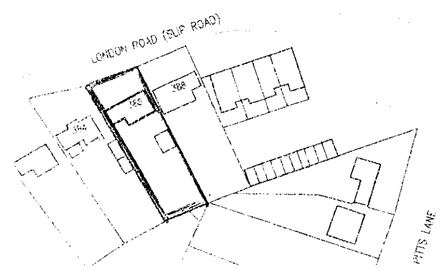

SITE LOCATION PLAN
(1:1250)



NOTES AND SPECIFICATION

1. DO NOT SCALE OF THIS DRAWING.
2. ALL DIMENSIONS ARE IN MILLIMETRES UNLESS OTHERWISE SPECIFIED.
3. THIS DRAWING IS ONLY FOR PLANNING PERMISSION AND PRELIMINARY ESTIMATION PURPOSES AND NO OTHER.
4. ALL EXTERNAL MATERIALS SHALL MATCH EXISTING EXCEPT WHERE OTHERWISE SPECIFIED.
5. ALL COPYRIGHTS ARE RESERVED WITH THE ORIGINATOR.
6. NO PART OF THE WORKS SHALL ENCROACH UNDERGROUND, OR ABOVE, OR OVERHANG IN ANY WAY BEYOND THE APPLICATION SITE BOUNDARIES.
7. THIS DRAWING IS TO BE READ FULLY IN CONJUNCTION WITH DWG./SHT. NOs. N/A
SUPPORTING REPORTS TO BE READ WITH THIS DRAWING, EITHER PRINTED HEREON OR ISSUED SEPARATELY, ARE AS FOLLOWS : N/A
8. © COPYRIGHT KALSI ASSOCIATES LTD. 2000

NEW CONST. SHOWN THUS:
PLAN
ELEVATIONS

0	26.10.00	FIRST ISSUE

KALSI ASSOCIATES
KALSI ASSOCIATES LTD.
BUILDING CONSULTANTS
6 Devonshire Park,
Reading, RG2 7DX
Tel: (0118) 975 7988
Fax: (0118) 975 7966
E-mail: KA LTD@CS.COM
Planning, Architectural
Civil and Structural Design,
Survey & Project Management Services
Dir.: R.S. KALSI BSc;MBA;C.Eng;MICE;MIAS;MBIM

MR & MRS D. S. PHANDER

PROPOSED DORMER TO ATTIC STUDY AT 386 LONDON ROAD EARLEY READING BERKSHIRE

T&CP DETAILS: PLANS/ELEVATIONS

1:100	14.10.00	RSK	447 0016	447.03	0	1 OF 1

PLOT DATE: 26.10.00
JOB DIR: C:\WD-9\TC\447-0016\366-LON\T&CP

A2 1:100

CAD FILE NAME: 447-01-SRV

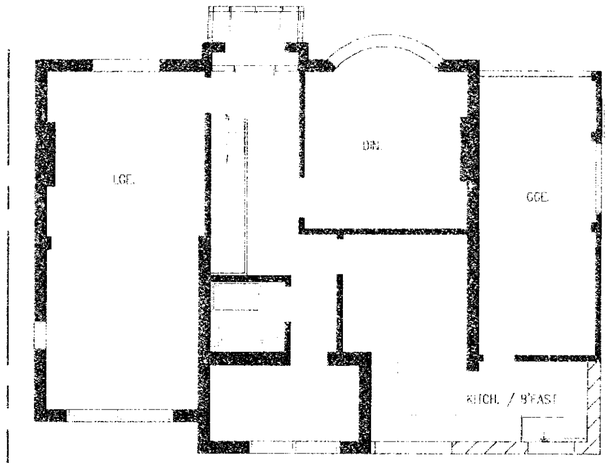

GROUND FLOOR LAYOUT TO F/1999/0069
(1:100)

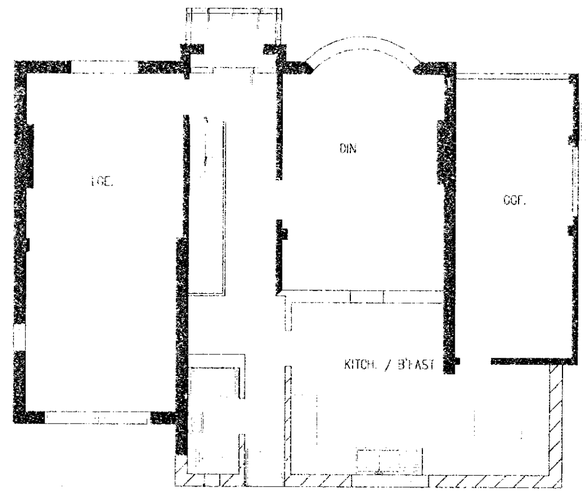

AS BUILT GROUND FLOOR LAYOUT (APPLIED SEPARATELY)
(1:100)

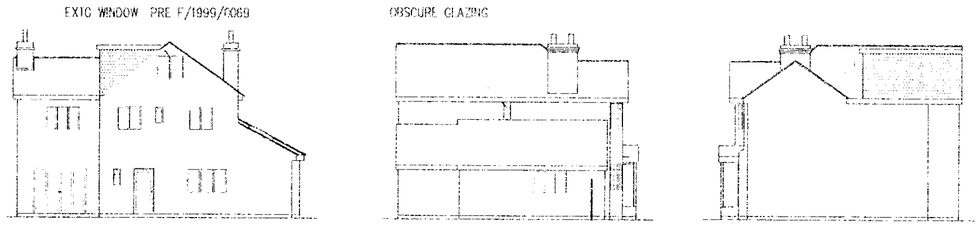

REAR (SOUTH EAST)

SIDE(NORTH EAST) -(APPLIED SEPARATELY)

SIDE(SOUTH WEST)

ELEVATIONS FOR RETROSPECTIVE APPROVAL
(1:200)

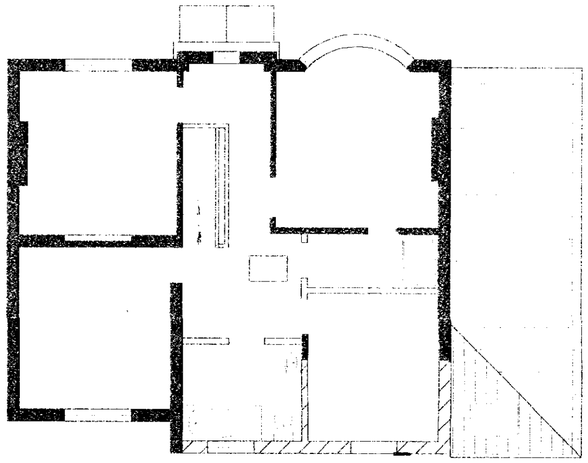

FIRST FLOOR LAYOUT TO F/1999/0069
(1:100)

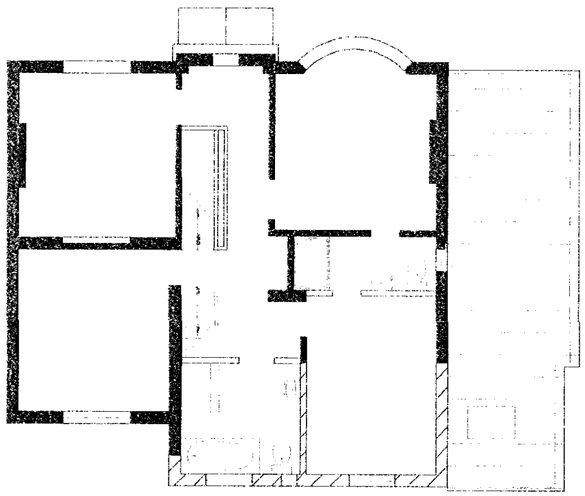

AS BUILT FIRST FLOOR LAYOUT (APPLIED SEPARATELY)
(1:100)

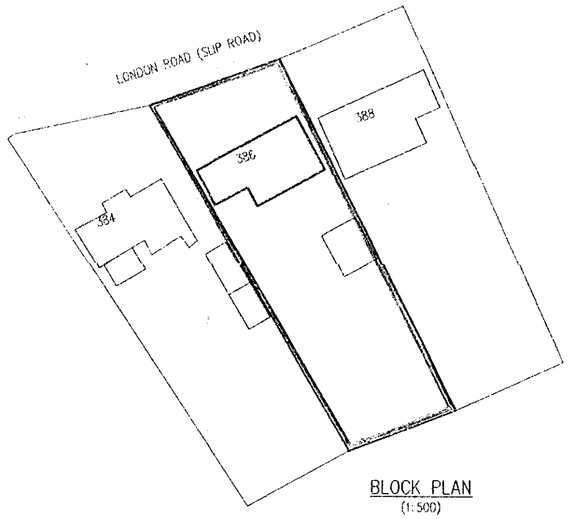

BLOCK PLAN
(1:500)

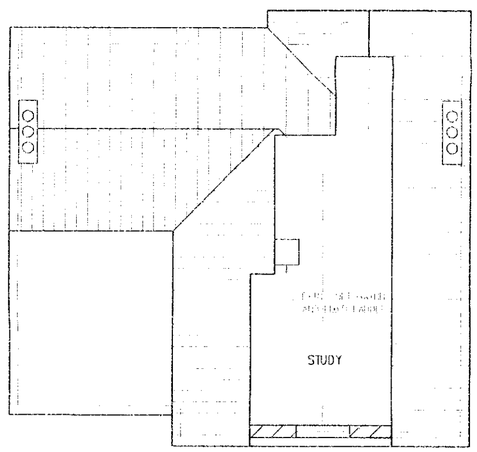

SECOND FLOOR LAYOUT TO F/1999/0069(IMPLIED)
(1:100)

APPROVED PLANS TO APP. NO. F/1999/0069

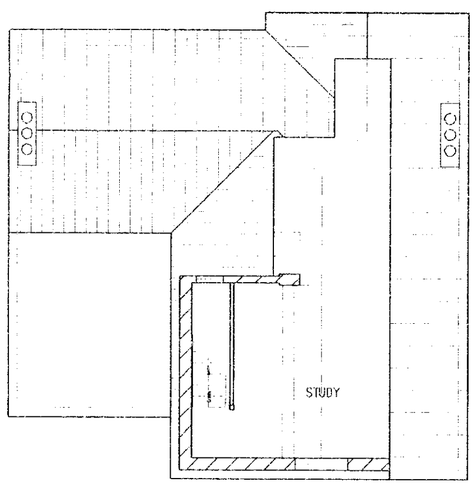

AS BUILT SECOND FLOOR LAYOUT
(1:100)

AS BUILT OR PLANS FOR RETROSPECTIVE APPROVAL

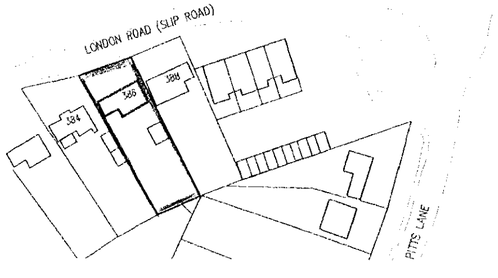

SITE LOCATION PLAN
(1:1250)

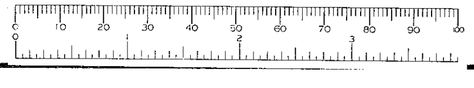

NOTES AND SPECIFICATION

1. DO NOT SCALE OF THIS DRAWING.
2. ALL DIMENSIONS ARE IN MILLIMETRES UNLESS OTHERWISE SPECIFIED.
3. THIS DRAWING IS ONLY FOR PLANNING PERMISSION AND PRELIMINARY ESTIMATION PURPOSES AND NO OTHER.
4. ALL EXTERNAL MATERIALS SHALL MATCH EXISTING EXCEPT WHERE OTHERWISE SPECIFIED.
5. ALL COPYRIGHTS ARE RESERVED WITH THE ORIGINATOR.
6. NO PART OF THE WORKS SHALL ENCROACH UNDERGROUND, OR ABOVE, OR OVERHANG IN ANY WAY BEYOND THE APPLICATION SITE BOUNDARIES.
7. THIS DRAWING IS TO BE READ FULLY IN CONJUNCTION WITH DWG./SHT. NOs: N/A
SUPPORTING REPORTS TO BE READ WITH THIS DRAWING, EITHER PRINTED HEREON OR ISSUED SEPARATELY, ARE AS FOLLOWS : N/A
8. © *COPYRIGHT KALSI ASSOCIATES LTD. 2000*

NEW CONST. SHOWN THUS:
PLAN
ELEVATIONS

0	26.10.00	FIRST ISSUE

KALSI ASSOCIATES
KALSI ASSOCIATES LTD.
BUILDING CONSULTANTS
6 Devonshire Park,
Reading, RG2 7DX
Tel: (0118) 975 7988
Fax: (0118) 975 7966
E-mail: KA LTD@CS.COM
Planning, Architectural
Civil and Structural Design,
Survey & Project Management Services
Dir.: R.S. KALSI BSc;MBA;C.Eng;MICE;MIAS;MBIM

MR & MRS D. S. PHANDER

PROPOSED DORMER TO ATTIC STUDY AT 386 LONDON ROAD EARLEY READING BERKSHIRE

T&CP DETAILS: PLANS/ELEVATIONS

SCALE	DATE	DRAWN	DWG NO	DWG NO	AMEND	SHEET NO
1:100	14.10.00	RSK	447 0016	447.03	0	1 OF 1

PLOT DATE: 26.10.00
JOB. DIR. C:\MD-B\IC\447-0016\386-LON\T&CP

A2 1:100

CAD FILE NAME: 447-01-SRV